In Two Parts, Complete—28 Pages. Part I—Telegraph News Sheet—16 Pages

The Times

Standing Fast for Liberty and Law, Equal Rights and Industrial Freedom

ER ANNUM $9.00 | Per Month, 75 Cents. Or 2½ Cents a Copy. | TUESDAY MORNING, DECEMBER 13, 1910. | On All News Stands, Trains and Streets | 5 CENTS

Animal Magnetism?

CHRISTIAN SCIENCE FOUNDER'S SONS TO CONTEST HER WILL.

Glover and Dr. Foster Will Fight for Shares of Mrs. Eddy's Estate.

Hold Conference With Counsel and Decide to Begin Action to Have Testament Set Aside Unless They Are Provided for, Although Child by Adoption Admits They Got Quarter of Million in Settlement.

[BY DIRECT WIRE TO THE TIMES.]

PORTSMOUTH (N. H.) Dec. 12.—[Exclusive Dispatch.] Having ... preparations to contest the ... Mary Baker Glover Eddy, if it ... no bequests for them, her two ... suddenly left this city together ... whereabouts are unknown. ... counsel refuses to disclose the ... of their hasty exit, other than ... that they wish to avoid pub- ... after they disappeared word ... that Boston lawyers left ... to confer with Mrs. Eddy's ... as they did not arrive in this ... assumed the conference was ... one of the small towns between ... and Boston. ... W. Glover, Mrs. Eddy's son, ... H. M. Foster, her son by adop- ... met their attorney in this city ... afternoon. They were pre- ... conference in Boston. When ... they learned that Mrs. ... will disposed of about $1,500,000 ... and personal property. The ... real estate is in Boston and ..., Mass., and in Concord, N. H. ... assets were stocks, bonds ... will they learned also that ... bequeaths practically all Mrs. ... property to the church, the ... bequests being to servants ... of the household. ... said that when he and ... acted for "next friends" ... $250,000 that signed an agree- ... them from all benefits ... but added that their attor- neys told them the agreement will not prevent them from overturning the will.

The contest they intend to make will be based principally on Mrs. Eddy's alleged helpless condition when the will was drawn.

Dr. Foster said that for several years Mrs. Eddy had been unable to handle her wide business interests, and that she was guided and influenced by those who surrounded her.

That her son, George W. Glover, is 65 years old, he submits, is evidence that his mother was beyond the age when she could interpret the purpose of the directors of the church.

Dr. Foster said that the suit to disallow the will can be based on two propositions.

The more important of the two, he said, is whether his mother was mentally incompetent when the will was written. The other is whether the agreement will prevent them from attacking the will.

Dr. Foster's admission that the "next friends" suit was settled for $250,000 is the first explanation of the settlement. He said that George W. Glover received $200,000 and that his share was about $45,000.

Before George W. Glover left this city he said he would stop in Washington on his way home to Lead, S. D., to confer with ex-Senator William E. Chandler, who was associate counsel in the "next friends" suit. As the will has not been filed for probate, Mr. Glover probably will remain East several weeks.

FROM THE WIRES—KERNELS FROM THE REPORTERS.

News in The Times This Morning.

CONDENSED AND CLASSIFIED.

... PARTS.

... Glover Auto Show. ... Will Contest. ... Trial. ... Pacific Coast. ... Capital. ... Field of sport. ... Plan for Rural Gardens. ... Vital Record.

... Gives Wedding Gifts. ... Children Will Fight. ... City Hall and Courts. ... California Oil Fields. ... Sugar Pea Points. ... Society. ... Rooms for Women. ... Story in Small Pieces. ... Service Starts Friday. ... County Correspondence. ... Educational News Budget. ... Financial Items. ... Valley Correspondence.

SUMMARY.

City. Wind at 5 p. m., south- ... 4 miles. Thermometer ... lowest, 43 deg. Forecast: ... fair; cooler in the interior; ... shifting to south.

... Serenade played on ... the appointment of two ... Rivers from enchanted ... by, and a romance ... in their weddings ... the nuptials of a third ...

... who is alleged to have vio- ... and released for insufficient ... arrested on another charge. ... gang was arrested for good ... against the petitions of ... Alameda which opened in ...

... was fined in the United ... yesterday for sending ... from the mail. ... have been made leaders in ... members of the Legisla- ... to be held in the Chamber ... Mrs. Chase, who was ... the murder of the ... the murder occurred were ... charged with the mur- ... Hendricks yesterday in the ... of evidence. ... of Montebello, was held ... yesterday charged ... a high school ... a watermelon patch ...

... dismissed yesterday be- ... applied away and "one" ... were warned that ... to go to jail; no, ... those who have ...

... police patrol was ... at the Old Mission ... Californians partici- ... pageant. ... be pointed over tax ... to straddle conflict- ... State Board of ... hold special session to ...

... officers proved dam- ... motion on trial for ... a free worker; they ... time made to them ... by regular ... and Harrard to go ... between Los An- ... on the last ... Herrin. ... resigned to be- ... and announced his list ... several important ...

... and gath- ... of Orange; police be- ... of the gang which ... and ...

CALIFORNIA. Freeholders ... to abolish Governor on ... to abolish drinks. ... kills self when ... and financial dif- ...

... a Japanese must ... for the rest of ... the opposition to issue ... wanted to know ... to speak. ... of St. Louis, ... Bond, invalid ... and ... ... why women ... ... Legislature ... ... Senate ... ... Assembly ... ... Governor ... ... Governor ... ... Governor

Startling.

BABE BURNED IN FURNACE.

Nurse Will Testify in Burke Trial.

Engineer Will Tell of Receiving Similar Packages for Incineration.

Startling Evidence Will Be Presented When Case Is Resumed.

Affinity and "Spiritual Paternity" Features Will Be Expanded.

[BY DIRECT WIRE TO THE TIMES.]

SANTA ROSA, Dec. 12.—[Exclusive Dispatch.] With the summoning of Abbie L. Smith of Oakland, a former nurse at Burke's Sanatorium, as a witness for the State in the trial of Dr. W. P. Burke, a new element will be brought into the case.

By her testimony, it will be shown that the body of at least one newborn child was incinerated in the furnace-room of the health resort. By the testimony of D. V. Conner, the engineer, it will be shown that packages similar to that given him by Abbie L. Smith, and which she will testify contained the body of a child, were received by him and burned in the same furnace. He thought they were surgical refuse.

Startling in the extreme is the revelation which it is believed Miss Abbie L. Smith will make and which her grand jury testimony forecasts. She will testify Thursday.

Attorney William F. Cowan, one of the attorneys for Dr. Burke, severely sprained his ankle yesterday and that, with the mass of business before Judge Sewell today, the regular law and motion day in his court, made it necessary to continue the trial until tomorrow morning.

SPIRITUA FATHER.

That Dr. W. P. Burke considered himself the spiritual father of Luetta Smith's baby, and so admitted to Dr. A. W. Hitt of Berkeley, now here waiting to be called as a witness, is evidence that Dist.-Atty. Lea will furnish as soon as the examination of Luetta Smith is concluded. When the [illegible] is resumed, the cross-ex[illegible] of Luetta Smith will be [illegible]

[illegible] Lepo, who is conducting [illegible]nation, has announced that Best dis[illegible]amination so far is merely [illegible]atics, fron[illegible], and the main points of [illegible]on Compe[illegible], will be brought out later. Carr, For[illegible]m is that Luetta imagined Three Ri[illegible] spiritual affinity of a Uni[illegible] Company, California professor.

Immediately after Luetta was dismissed from the witness stand, Dr. A. W. Hitt, who was cheif physician at the Burke Sanatorium until a short time before the dynamite explosion; D. W. Dillard, chief clerk at the health resort, and Earl Edmonds, a former nurse there, will be called. They have been here continuously since the trial was opened and will be among the first witnesses to testify.

One of the important points in the testimony of Dr. Hitt will be relative to his conversation with Dr. Burke during a drive from Fulton to the sanatorium shortly before Hitt left the institution.

NOT PHYSICAL FATHER.

"As man to man, Dr. Burke, are you father of Luetta Smith's child?" Dr. Hitt testified before the grand jury he asked Dr. Burke during that drive.

"It is not my child physically," Dr. Hitt testified Dr. Burke replied, "but it may be spiritually, as Luetta looks upto my higher mentality and regards it as my child in that light."

It will be shown, if the same testimony is brought out that went before the grand jury, that Dr. Burke admitted to Dr. Hitt the baby was certainly a "Burke baby," and that could be told from its looks.

D. W. Dillard is prepared to give testimony that Dr. Burke furnished the money with which to defray the expenses of Luetta Smith at the sanatorium and also that that money was deposited in such a manner to make it appear that it came from an outside source.

The baby whose body was burned in the furnace was the child of a Mrs. Moll of Sebastapol. It was because of an operation upon her that Burke was indicted for illegal practice.

Testimony relative to the statements of Dr. Burke that he was positive soon after the explosion that Luetta Smith would die, will be brought out with Dr. Dessau on the stand. At that time the testimony to show that the powder Dr. Burke used on Luetta Smith's lacerated and burned arm after the explosion was deadly poison will be introduced to show that he attempted to cause her death, even after the dynamite was exploded.

STAR WITNESS SOUGHT HERE FADES AWAY.

What has become of Marian Derrig, star witness in the case of Dr. Willard P. Burke of Santa Rosa, who, it is alleged, attempted to destroy all evidence of his love for Luetta Smith and her illegitimate son, by tossing a stick of dynamite into a tent in which they were sleeping at his sanatorium.

The attaches of the District Attorney's office of Santa Rosa county are exceedingly anxious to know, and so is Detective Browne of the District Attorney's office, who has been gathering evidence in the case.

The woman, according to Browne, resided in several cities, including San Francisco, Los Angeles, Pasadena and San Diego, under various aliases, following her disappearance from Santa Rosa. She possesses every sign of culture, and has entre into good homes on the Coast.

Marian Derrig, the prosecution states, acted as go-between for Dr. Burke in effecting the arrangements for the trip to Japan of Luetta Smith. It is alleged that he gave her $2000 to complete the change of residence of the Smith woman, and thus rob the prosecution of every vestige of evidence Marian Derrig gave her only $500 and, as a result, Dr. Burke has been anxious to make the latter woman show him the color of the balance. It is alleged that he made a trip to Los Angeles last May for that purpose, but whether he succeeded is unknown.

According to attaches of the District Attorney's office, Marian Derrig left here shortly after the visit of Dr. Burke, and has not been seen since. She returned twice since, it appears, but the detectives were unable to catch up with her.

Detective Browne says the Derrig woman, during her stay in Los Angeles, was overly fond of a local broker and realty man, and it is believed he is still in touch with her. He has received mail from her within the past two months. He is at present under surveillance. During her stay in Los Angeles, she resided in the Westlake district, renting an ultra-fashionable home.

Foiled.

LYNCHING-BENT MOB REPULSED.

GEORGIA JAILER HOLDS FORT AGAINST RIOTERS.

Attempt to Take Negro Prisoner Frustrated by His Timely Removal to State Capital, But Pistol Battle Follows Attack and Several Persons Intercept Bullets.

[BY DIRECT WIRE TO THE TIMES.]

COLUMBUS (Ga.) Dec. 11.—[Exclusive Dispatch.] A young man, Irvin Kent, dead; Jailor A. A. Phelts, dangerously wounded; two other men slightly wounded and six or eight alleged rioters in jail, with their comrades outside planning a rescue, is the net result of a sensational storming yesterday morning of the Muscogee County Jail.

A mob of two or three hundred made a desperate attempt to get Henry Taylor, a negro arrested several days ago on the charge of attacking a 16-year-old white girl. Taylor had been carried to Atlanta, the State capital, for safe keeping, but the mob professed not to believe it.

The mob gathered quietly, evidently by agreement, about 1 o'clock. The heaviest fog of the winter favored their plans. Jailor Phelts was alone in the jail, a strong brick structure. There had been no intimation of trouble.

Leaders of the mob, wearing handkerchiefs which concealed their features, and armed with revolvers, shotguns and rifles, approaching the jail, called to Phelts and demanded that Taylor be given up. The jailor explained that Taylor had been taken away. He was told to open the doors, but refused. Threats were in vain.

Finally some one in the crowd fired a pistol. Instantly firing began in all directions. Jailor Phelts responded with his pistol, firing first into the crowd and then aiming at a man crouching under his window and trying to pick him off.

Phelts had emptied his pistol and was reaching for his rifle when a 44-caliber bullet struck him to the floor. The lead ploughed through his chest, apparently missing his lungs and causing a dangerous wound, although tonight it is believed he will recover.

The mob gradually withdrew, carrying their wounded. Soon afterward the Sheriff, deputies and militiamen rushed to the scene and the crowd slowly dispersed.

Irvin Kent, 22 years of age, a mill operative in Phoenix City, Ala., died today in the City Hospital from a wound received during the firing.

This is the second time Phelts has successfully faced a mob.

URGES FOREST SURVEY.

Federal Expert Says United States Should Prepare to Conserve Timber for Future Use.

[ASSOCIATED PRESS DAY REPORT.]

WASHINGTON, Dec. 12.—That the United States should introduce rational forest management, and that the forest land should be surveyed and classified by the government, is the opinion of Raphael Zon, chief of the office of Sylvics, of the forest service, after reviewing the forest resources of the world.

Though the present wooded land in the United States is estimated at 545,000,000 acres, much of this is inevitably destined to be cleared for agriculture. The area so situated as to be permanent forest land is about 450,000,000 acres, of which 100,000,000 acres will consist of farm wood lots. The inevitable increase in wood consumption, following increase in population and growth of industries, will thus have wood supplied from a diminished forest area.

"Therefore," says Mr. Zon, "the only solution of the problem of a wood supply is to begin now to prepare for making a diminished forest area supply for increased population."

The United States is second to Russia, Asiatic and European. Canada ranks third. The forests of the United States, according to ownership, may be divided as follows: National forests, 100,000,000 acres of productive forest area, or 18.35 per cent.; State forests, 3,600,000 acres or 0.55 per cent. and private and unreserved public forests, unclassified, 442,000,000 acres, or 81.1 per cent.

WITHDRAWS TUOLUMNE AREA.

President Taft Restricts Entry Until San Francisco's Water Plans Are Completed.

[BY DIRECT WIRE TO THE TIMES.]

WASHINGTON, Dec. 12.—[Exclusive Dispatch.] President Taft signed an order today withdrawing from entry about 20,000 acres of land along Tuolumne River.

About one week ago Senator Flint presented to the President a petition from the City Attorney of San Francisco praying for this action. The reason this was desired was that that city had not definitely located the line of the canals and conduits for its water system from Lake Eleanor, and it did not want to have matters complicated by filings where the surveyors might finally locate the lines.

Senator Flint took a great deal of interest in this matter and urged the need of quick action. He got it. The President asked Secretary Ballinger as to the need of the withdrawals and when the Secretary said it was necessary to protect San Francisco's interests by making them, he promptly issued the order and it was signed today. The city will locate its lines as quickly as possible, when the government will grant a right of way for them.

WANTS DUTIES HELD UP.

Uncle Sam Anxious to Start Colorado River Dam; Makes Representations to Mexico.

[BY DIRECT WIRE TO THE TIMES.]

WASHINGTON, Dec. 12.—[Exclusive Dispatch.] There is just one thing now which is preventing the beginning of work on the Colorado River, where a levee must be built on Mexican soil to protect the Imperial Valley settlers from future floods and to insure the constancy of their water supply. That is the question of the collection of duties on materials used in the work.

Mexico has intimated that the collection of these duties will be remitted but it will be necessary, in order to have everything legal and proper, to put a bill through the Congress of Mexico. This, it is said, will be done. In the meantime, the United States is anxious to see the work begun, and it has suggested that it would be a great help if Mexico would just allow the collection of duties to wait, and to let the duties pile up until Congress decides what shall be done about it. Mexico has not yet found out what is the proper thing to do, but there is hope here that this, although somewhat irregular, will be agreed to.

Wilson on Business.

NOT WAR, BUT PEACE, IS AIM OF POLITICS, SAYS GOVERNOR-ELECT.

[ASSOCIATED PRESS NIGHT REPORT.]

CHICAGO, Dec. 12.—Woodrow Wilson, Governor-elect of New Jersey, spoke at a dinner of the Illinois Manufacturer's Association here tonight on "Business and Politics." He said, in part:

"Looked at from the point of view of a student of public affairs, business is the economic service of society for profit. There are two partners in it, the public concern itself and the public. Politics is the adjustment of all affairs to the common interest. It, therefore, must concern itself with the force of business in order that the forces listed there may conform to the common principle of public welfare.

"The trouble with business interests in the recent period of extraordinary expansion has been too much exploitation, too little regard for the permanent interests of society and of all concerned. Good business rests upon a community of interests.

"We have been too apt to set our conceptions of prosperity in a very nearsighted way. We have supposed that profitable business meant a prosperous nation, whereas profits obtained against the general interest may be piled high but cannot contribute to the general prosperity.

"It will not do to make of the workingman a mere instrument instead of a partner. The conditions that determine the relation of employer and employee have radically changed within a generation. Working men are not longer dealt with individually, but are marshalled in gangs and masses. Their dealings with their employers are impersonal for the most part, whether they deal with corporations or individuals.

"The trouble with politics, insofar, as it has concerned itself with an effort to regulate business, has been that the problems of readjustment between public and private interests have not been fully comprehended.

"We are only slowly approaching a full understanding of the elements of the legislation we are trying to effect.

"It has been a game of alliance first with one set of forces and then with another.

"No one can speak with confidence as to how the accommodation is to be brought about; certainly we can say it is accommodation we seek and not mere offsetting of force against force. What we lack is knowledge of all the conditions involved. What we need is, very frankly inquiry and a thorough public consideration without fear or favor, of everything involved; well served communities make prosperous business.

"We are working in the interest of business, not against it, when we oblige all to regard its action as a project of service, not exploitation.

"In order to carry out such purposes in the field of legislation, it is necessary that it should be universally understood that our object is not war but peace and accommodation; not destruction, but the building together as well as the building up of the forces that constitute our strength.

"For this enterprise we need the will and candor to see and to accept the facts as we see them, courage in action, and justice in judgment. This is a council of perfection, but it is only by seeing our goal that we can move toward it."

Monotonous Regularity.

GOVERNMENT KEEPS ON GAINING OVER UNIONISTS IN ENGLAND.

[ASSOCIATED PRESS NIGHT REPORT.]

LONDON, Dec. 12.—The polling results show monotonous regularity. Returns today leave the government one seat to the good, the Unionists having gained twenty-one seats and the government twenty-two seats in the election of 518 members out of 670.

The position of the parties tonight follows:

Government coalition: Liberals, 191; Labor, 25; Nationalists, 56; Independent Nationalists, 7; total, 289.

Opposition: Unionists, 229.

Lancashire, by increased Unionist, and decreased Liberal majorities, is displaying a consistent tendency in favoring the lead of the capital in favor of the Liberals. Thus Rt. Hon. Lewis Harcourt retains his seat for Rosendale, with a greatly reduced majority of 1075, while Tottenham and Walthamstow, in Middlesex and Essex respectively, give big Liberal votes.

Tomorrow's forty-two pollings will include several Scotch and Welsh constituencies and will indicate whether Scotland and Wales remain loyal to the government.

Chancellor Lloyd George, speaking at Newtown tonight, said no home rule bill would give the Catholics in Ireland any power over religion. A clause will be provided to prevent any religion

Sixty-first Congress.

SENATE QUICK TO CONFIRM.

Unusual Procedure in Case of New Chief Justice.

White Greatly Affected by Tribute Paid Him.

Court of Commerce and Other Nominations Received.

[ASSOCIATED PRESS NIGHT REPORT.]

WASHINGTON, Dec. 12.—The Senate today confirmed the nomination of Edward Douglas White of Louisiana to be Chief Justice of the United States.

President Taft's promotion of Associate Justice White was received by the Senate shortly after it convened. The Senate interrupted business to go into executive session to make the necessary confirmation, as the rule requiring reference of nominations to committees does not apply in cases where the appointees have served as members of the Senate.

Chief Justice White's commission will be issued before another session. Accompanying Justice White's name in the list of nominations were those of Justice Willis Vandevanter of Wyoming, now a judge of the Eighth Judicial Circuit, and Joseph R. Lamar of Georgia, formerly of the Supreme Court of his State, to be associate justices of the Supreme Court of the United States.

No action was taken in their cases, although there is no apparent opposition, nor was any attempt made to confirm the judges named for the new Court of Commerce. All were referred to the Senate Judiciary Committee. The nominations for the commerce court were:

To be judges of the new Court of Commerce: Martin A. Knapp, chairman of the Interstate Commerce Commission, for a term of five years; Robert W. Archbald, now United States district judge for the middle district of Pennsylvania, term of four years; William H. Hunt, now a judge of the Court of Customs Appeals, formerly United States district judge for the District of Montana, term of three years.

OTHER APPOINTMENTS.

John Emmett Carland of South Dakota, to be judge of the new Court of Commerce for a term of two years. This is a change from the original slate, Arthur C. Denison, United States district judge for the Western Division of Michigan, having first been selected for this latter place.

Julian W. Mack, now judge in the Appellate Circuit Court of the East Illinois District, term of one year.

To be members of the Interstate Commerce Commission:—B. H. Meyer of Wisconsin, and C. C. McChord of Kentucky.

The Senate Committee on Interstate Commerce will meet tomorrow to consider the nomination of C. C. McChord of Kentucky and B. H. Meyer of Wisconsin for membership on the Interstate Commerce Commission. It is said there will be no serious opposition to the confirmation of either, but as the Senate has no first hand knowledge that Chairman Knapp named as presiding justice of the Court of Commerce, intends to retire from the commission, the nominations will go over until another meeting. The chances are no action will be taken until after Judge Knapp has been confirmed for the position to which he was appointed today.

The Senate surprised itself upon the speeding action on the nomination of Justice White. Less than an hour after the name had been received from the White House the Senate had disposed of the nomination.

HALE PUSHES IT THROUGH.

Immediately after the disposal of the routine business of the morning hour Senator Hale moved that the Senate go into executive session. So anxious were several Senators who had other business they considered pressing that they rushed to the side of the Maine member to protest.

"I am going to have White confirmed," he said.

"Nonsense," several of them responded in unison. "You can't possibly do it."

"Wait and see," he replied and continued to insist on his motion.

When at last the doors were closed, the nomination of Mr. White was laid before the Senate. Mr. Hale did not wait for the reading of other nominations but immediately moved confirmation of the Chief Justice. A few voices were raised in protest but Mr. Hale took the floor. He spoke for about fifteen minutes, dealing with Mr. White's demonstrated fitness for the place, and dwelling on the fact that he had been a member of the Senate.

HEYBURN YIELDS.

The only voice raised in opposition to immediate confirmation was that of Senator Heyburn. He declared himself opposed to the selection of any one of the associate justices contrary both to precedent and policy.

The Idaho Senator eventually surrendered gracefully and when the vote was taken joined his voice with all others in the affirmative.

Justice White was visibly affected when he learned of the Senate's prompt action. He was on the bench when a group of Senators called to congratulate him. He met them in an anteschamber and when he resumed his place his eyes were brimming with tears.

He showed further emotion when, on the adjournment of the court, the entire Louisiana delegation in Congress, headed by Senators Foster and Thornton, called to congratulate him.

Late today the new Chief Justice called at the White House to pay his respects to the President and to thank him for the honor conferred upon him."

LEHMANN CONFIRMED.

Frederick W. Lehmann of Missouri was confirmed today by the Senate to be Solicitor General of the United States. He succeeds the late Lloyd W. Bowers, who died in October.

In the official nominations sent to the Senate today the members of the new commerce court are designated as additional circuit judges. In carrying this out, Mr. Knapp is named as a judge of the second judicial circuit; Mr. Archibald for the third judicial circuit; Mr. Hunt for the ninth judicial circuit; Mr. Carland for the eighth judicial circuit and Mr. Mack for the seventh judicial circuit.

Judge Carland of South Dakota, named as one of the new judges of the Court of Commerce, is a Democrat, having been appointed to the bench by President Cleveland. His appointment makes the complexion of the Commerce Court three Republicans and two Democrats.

President Taft hesitated between the appointment of Judge Carland and Judge Arthur Denison of Michigan. Last night the latter was thought to have been his final selection. To have appointed Judge Denison, however, would have resulted in making three circuit judges from Michigan, whereas the President was anxious for a more equitable distribution.

LANE CONSIDERED.

It became known today that in making up the Court of Commerce President Taft seriously considered the appointment of Interstate Commerce Commissioner Franklin K. Lane of California. To have appointed Mr. Lane, however, would have taken away two members of the commission at a time when its work promises to be of greater importance than at any time since the commission was organized.

The President would have been confronted also with the problem of finding a suitable Democrat from the Pacific Coast to replace Mr. Lane.

Judge Willis Vandevanter was born in Indiana and is 51 years old. He was a graduate of Asbury, now Depauw, University, and was a graduate of the Cincinnati Law School in 1881.

After three years of practice in Indiana he moved to Cheyenne, Wyo., where he was commissioned to revise the Wyoming statutes in 1886; city attorney, 1887-1888; member Territorial Legislature, and chairman of Ra Judiciary Committee, 1888; Chief Justice of the Supreme Court of Wyoming from 1889, by appointment, while it was a Territory, and by election after it became a State. He resigned from the Supreme Court to resume the practice of law.

In 1897 he was appointed Assistant Attorney General of the United States and assigned to the Department of the Interior. In February, 1903, he was appointed United States Circuit Judge of the eighth judicial district. He was a professor of equity, pleading and practice and equity jurisprudence in Columbia University.

Judge Joseph Rucker Lamar is 53 years of age; was born in Georgia, educated in the University of Georgia, cated in the University of Georgia, Washington and Lee University, and Bethany College. He was admitted to the bar in 1879.

OTHER NOMINATIONS.

Other nominations received by the Senate were the following:

To be consuls:

W. Handley of New York, at Naples, Italy.

Carl Bailey Hurst of the District of Columbia, at Lyons, France.

Lee J. Kenna of Michigan, at Florence, Italy.

Marion Letcher of Georgia, at Chihuahua, Mex.

Hunter Sharp of North Carolina, at Belfast, Ireland.

Edwin D. Winslow of Illinois, at Plauen, Germany.

To be receiver of public moneys, Vivian L. Jones of California, at Independence, Cal.

WHITE'S STATEMENT.

Justice White tonight issued the following statement:

"The President and Senate have, indeed, honored me, the one by nominating, and the other by confirming me without reference, as Chief Justice that is to preside over the sessions of the court and to be spokesman in matters of administration.

"I am deeply grateful, not only to the President and the Senate for the confidence thus reposed in me, but also to all those, whether lawyer or layman, and whether in public or private life, who, without solicitation or knowledge on my part, may have recommended or suggested that nomination.

"Human nature would be wanting if a sense of personal gratification were not felt at the indication thus afforded of the belief entertained by the President, the Senate and others that during the many years I have taken part in the work of the court there has been at least honest and painstaking effort to do my duty toward the country.

"Of course, with the sense of personal gratification at the honor which the selection implies, comes the consciousness that new and increased administrative duties and executive responsibilities will follow, and I pray that Divine Providence may give me the strength not unworthily to perform them.

"Fear as to possible consequences to result from my deficiencies, however, is at once dispelled by the knowledge that I shall, after all, continue only to be a member of the court, simply sharing its burdens with my brethren, whose sustaining influence and guiding support will be ever mine in the future as it has always been in the past."

DEAD MAN'S ROMANCE.

Young Woman Crossed Continent to Marry Him Knowing Him to Be Hopelessly Ill.

[BY DIRECT WIRE TO THE TIMES.]

NEW YORK, Dec. 12.—[Exclusive Dispatch.] Word reached this city today of the death of Robert Ralph Wherry, formerly of Brooklyn, by suicide at Sierra Madre, a suburb of Pasadena, Cal., at the foot of the Mount Wilson trail. He shot himself. Mr. Wherry had lived in California for many years in a vain effort to recover his health. He was 37 years old, a graduate of Princeton and the New York Law School. He was the son of Dr. George Wherry of Brooklyn, who was a missionary in China for many years.

Soon after Mr. Wherry went to California, eight years ago, Miss Helen Warren, daughter of E. W. Warren of Brooklyn and a niece of Col. Washington Roebling, engineer of the Brooklyn bridge, crossed the continent to be married to him without the knowledge of her friends in Brooklyn. She refused to abide by an understanding that she should await until he had recovered his health and came East before they were married.

Classified Ads for the Midwinter.

An opportunity is offered advertisers in this splendid number to be issued January 1. Place will be given in one of the "live" sections as usual and all classifications of regular editions are available. Three cents a word. Your ad will be read by a country-wide circulation of home seekers and buyers.

Theaters, Amusements and Entertainments.

MASON OPERA HOUSE-- W. T. WYATT, Manager
TONIGHT AND ALL WEEK. MATINEE SATURDAY.
SPECIAL LADIES' MATINEE TOMORROW. Special Prices: 50c, 75c, $1.
BLANCHE WALSH
In her greatest success, *The Other Woman* by Frederick A. Kummer.
Regular Prices: 50c to $1.50. Seats Now on Sale.
COMING: LILLIAN RUSSELL—"IN SEARCH OF A SINNER."

BELASCO THEATER-- Belasco-Blackwood Co. Props and Mgrs. Main St., Bet. 3rd and 4th Sts.
Tonight--Positively This Week Only
LEWIS S. STONE and the Belasco Theater Company will present an elaborate revival of the most popular of all plays
OLD HEIDELBERG
REGULAR BELASCO PRICES—Matinees Thursday, Saturday and Sunday.

Theaters—Amusements—Entertainments.

ORPHEUM THEATER-- Both Phones. SPRING ST., Bet. Second and Third.
MATINEE DAILY AT 2:15.
The Standard Orpheum
GEORGE BEBAN & CO.
Presenting an Italian Classic, "THE SIGN OF THE ROSE." If regular Drama is finer than this one-act gem. Despite anything you have seen, you will Acclaim this the Supreme Height of Acting Art.

JEWELL'S MANIKINS — Cleverly Manipulated Figures that are Almost Life-like in their Action, making a Delightful Surprise.
GRANT — All new Ideas. Years in vaudeville. Particular Line. 30 Years.
GREAT ASAHI TROUPE — Clever Magic is always to be expected from the Nipponese, but this Master, with his Five Assistants, is Surpassing.
CAMILLE — Daisy and Violet. Dainty work, but Kids. Sensible to well.
FELICE MORRIS & CO. — The only "Call for Help" you need, with Miss Morris, is First Aid to the Laughter-struck. Isn't it Funny?
THREE — Mirth and Surprises. Big Hit, as heard the Under applause.
Last Week of the Czar's Especially Engaged
Imperial Russian Dancers
ALEXANDER VOLININE, of Moscow; LYDIA LAPOKOWA of St. Petersburg; LAPOKOW, of St. Petersburg.
Not to have seen them is to miss the Dancing Treat of the
ORPHEUM MOTION PICTURES
Always the Latest — Always the Most Novel.
EVERY NIGHT—10c, 25c, 50c, 75c. MATINEE All Parts

HAMBURGER'S MAJESTIC THEATER
LOS ANGELES' LEADING PLAYHOUSE—OLIVER MOROSCO, Lessee and Manager
DANIEL V. ARTHUR Presents in His Song Comedy Success
A MATINEE IDOL
WITH LOUISE DRESSER AND THAT DANDY COMEDIAN DE WOLF HOPPER
"1000 laughs and not a single blush."—N. Y. Herald.
Prices, 50c. to $2.00. Popular price matinee Wednesday.
Beginning NEXT SUNDAY NIGHT—Seats on Sale Thursday.
John P. Slocum Presents the New Viennese Comic Opera
THE Kissing Girl
With MISS TEXAS GUINAN and the OSCULATORY BRIGADE
Prices 50c to $1.50. Matinee Wednesday and Saturday.
Coming—MARY MANNERING in "A MAN'S WORLD."

THE AUDITORIUM-- "THEATER BEAUTIFUL"
Next Week Beg. Mon.
THE Queen of the Moulin Rouge
Immense Company---Augmented Orchestra
Seats Ready Thurs.
PRICES 25c, 50c, 75c, $1.00 AND $1.50.

GRAND OPERA HOUSE-- Matinee today. Phones—Sunset Main 8, Home 10447.
A Lively, Merry Musical Comedy
Ferris Hartman and his big company present Eddie Foy's great music and fun hit,
NEXT WEEK—A magnificent revival of "THE TOYMAKER."

PANTAGES THEATER-- Spring, Cor. Broadway.
UNEQUALED VAUDEVILLE. EUROPEAN ACTS.
MATINEE TODAY 2:30—TWICE NIGHTLY 7 & 9—POPULAR PRICES.
HARDEEN
BUFORD, BENNET, BUFORD
HARRY BOTTER & CO.
MUSICAL KING
A BIG SHOW

LOS ANGELES THEATER--
Orletta & Taylor, Prince & Galgano. The Laugh-o-Scope.
Staley & Birbeck
Matinee Every Day—10, 20 and 30 Cents—2 Shows

SIMPSON AUDITORIUM--
Christian Science Lecture
By PROF. HERMANN S. HERING, C. S. B., of New York
Tuesday Evening, December 13, 1910, at 8 o'clock.

MOROSCO'S BURBANK THEATER
LOS ANGELES' LEADING STOCK HOUSE
IS YOUR HUSBAND SELFISH? HERE'S A CURE.
A MESSAGE FROM MARS
A Startling Dramatic Novelty Alone in Its Class.
Nights—25c, 50c, 75c. Matinees Saturday and Sunday, 25c, 50c.
NEXT WEEK—The Beautiful Love Comedy—"THE GIRL I LEFT BEHIND ME."

LUNA PARK--Cor. Washington and Main
THE ROYAL HUNGARIAN BAND. TWICE DAILY.
Miss Emma Newkirk, "The Diving Venus," and seven fine acts for one admission, 10c. SPECIAL PIGEON SHOW.

SHRINE AUDITORIUM--
AUTOMOBILE SHOW Dec. 12, 13, 14, 15, 16, 17
given by the Los Angeles Motor Car Dealers' Association
8 p.m. and from 10 a.m. to 10:30 p.m. (saturday) Dec. 17
Fifty leading makes of Cars. Ohlmeyer's Grand Concert Orchestra. Orpheus Male Chorus on Society Night.
Oldfield's Benz, the Phoenix Winner, Flat Racer, Also On Exhibition.
Magnificent decorations and electrical effects. Admission 25c.

FIESTA PARK--
THE ONE BIG
Auto Show
Licensed Cars.
December 24

CAWSTON OSTRICH FARM--
THE FARM YOU HAVE READ ABOUT FOR A
25c Round Trip, including Admission Ticket, for sale at our Store. 313 S. Main
Visit the Farm—Take South Pasadena cars to

Timely Special Announcement

LOS ANGELES OSTRICH FARM--
Estab. 1906 Opposite Eastlake Park. All cars transfer direct to Farm.
BABY OSTRICHES
HATCHED DAILY
Excursion tickets round trip and admission, 25c. WE

ppenings Along Pacific Coast.

...n Tragedy.

...VELERS SAFE; ...CRAFT IS LOSS.

...e, Torn by Reef, Lies ...ended on Island.

... Operator Proves ... Wreck Hero.

... Man Stands at Post ... to the Last.

...OMS NIGHT REPORT.]

...ADO, Dec. 12.—Com... is to be, with a great ... of her half amidships and ... twenty-five to twenty-eight ... after it of her compartments, ... Steamship Company's liner ... like a wounded iceberg on ... of Jewry High Island, Prince ... Island, and is expected to be... ...ard here with her cargo, part ... have been saved from the ...ner's Northwestern when ...ounded at Point Bay, Puget ...nty.

...persons on board the ...hen she struck all were ...taken to Valdez and Ellie... ...the exception of three mem... ...crew, who are standing by ...

...PILOT IN AIR.

...e Olympia left Cordova ...night after emptying her ...of coal her stern was high ...of water, from a furious gale ...Monday. Her propeller re... ...ed every wave and her ...ations.

...ot know what was destined ...ut could only wait for it. ...aboard Glasgow-built boat ...ept the hull was not in... ...the outlying waves ham... ...Olympia against the rocks ...some hours before the steel ...in and the hold flooded. ...had been of slighter con... ...must have been broke ...people drowned.

...SHIP'S DISASTER.

...e operator, George L. ...ple, aged 26, a native of ...sent distress messages ...ore deprived him of his ...that he lay down, con... ...ons over his ears. At ...ter he heard a message ...which said: "Tug boats ...Valdez about 2."

...ed the spirits of the ...ship who noted subsi... ...ation but who were not ...and had started to them. ...various passengers, who ...the Northwestern when it ...nearly almost col... ...the hatred of her new ...ion, combined her ...ation as fearful as any ...

...officials of the United States ...ve just completed its sit... ...ation on the Olympia, ...ation.

...ation-tables at Valdez ...ing that the Olympia ...ion, Valdez received ...ssage to Valdez until ...of the government cable ...ounding. The wreck was ...miles from Valdez, ...nearest relief point.

...TIDE TURNED BACK.

...ide flood which put out ...ed to go to the assistance of ...was compelled to turn ...ape of the fury of the ...ich had just launch Lieut. ...ade two trips to Ellamar ...ships, and the steamer ...ith the crew, and the United ...with baggage.

...ing from the crew for the ...ade things comfortable ...ard vessel ship. The engi... ...ers stayed below until ...ould put out the fires. This ...ed them heat and left the ...the only warm place on ...

...ssel remodeled this de... ...ched holes in a ventila... ...ght and then impro... ...ket on iron wheelbar... ...ented iron tub. They ...ing fire going in the ...purpose was made com...

...RISING TIDE.

...ter anxious hours was ...that tide rose at 8 o'clock ...It was feared that the ...shed end would slide off ...dwellings taken at ...eighteen feet at the ...ridge and thirty feet ...At this time the water ...deep in the foremost ...of the passengers over ...tide proved ground...

...was at flood and the ...ssel, the hold filled ...boat settled quietly. ...pounding and tossing ...proved to be an ad...

...TIMBER WRECK.

...boat struck, she ...keen keel, but at 4 ...to list to starboard," ...Bodner, in telling of ...amount of the fear ...lay on her beam end. ...boats were lowered and ...the lee side of the ves...

...vessel with great ...waves kept dashing ...over the freezing spray ...ship with a mass of ...ice. Part of the boats ...and the sailors had ...hard wind breaking the ...with martin spikes. ...water was working ...were covered with ice. ...that the passengers ...take to the small boats, ...which capsized swamping. ...would have been frozen ...

...boat completely over ...waves passing on the ...vessel, and before they ...in their clothes were ...of ice. The forward ...with ice six inches ...rigging was clogged ...ice."

...DIED IN HOME.

...Woman Meets Death When ... Turn on Light to ...

...REPORT.] ...12.—Eckley Hall, a ...of this city, was ...town house last night ...to turn on an elec...

...to shave and had ...Bassett before ...on the electric ...the switch, a circ... ...a voltage was sent ...caused his death.

Merchandise Orders

The advantage of a merchandise order is clearly seen when you consider that it is sometimes hard to give certain things when you do not know the exact size, or perhaps the color wanted. The merchandise order is the easiest solution to the gift problem.

ARTHUR LETTS
Broadway Department Store
HOME 10571. BDWY. 4944. BROADWAY COR. 4TH. LOS ANGELES.

Holiday Conveniences

The Wells Fargo substation at the rear of Aisle 5, and the Postoffice at the rear of Aisle 16, are two of the greatest Christmas conveniences. Purchase your Christmas gifts right here in the store, have them wrapped at the accommodation desk and send them by mail or express.

Furs Make Regal Gifts for Women

Stylish Man-Tailored Skirts
Exactly as Illustrated---Made To Individual Measure $4.98

Try to buy the 2½ yards of 54-inch material that this style will take and have it made into as pretty a model with anywhere near as good tailoring as we can give you and see how much money the completed skirt will cost.

Every detail of workmanship shows a master hand.

We're going after a greater business than ever in our made-to-order skirt department, especially because we are convinced more each day that we are giving the biggest value that can be secured in the city at $4.98. Remember,

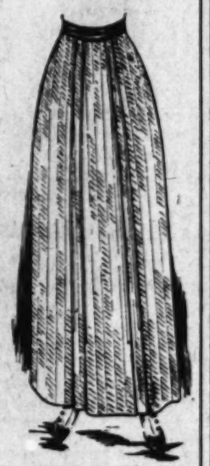

It Takes 2½ Yards of 54-Inch $1.00 Material

And by that we absolutely mean 2½ yards. Don't think for a minute that we ask you to pay for more yards than we put into the skirt.

The pretty style illustrated is one of the most popular at present—being a modified hobble and very stunning in effect.

As a further attraction to this offering

We Have Arranged For a Living Model Tuesday

To demonstrate the perfect fitting lines and general good fit of these skirts. You may choose from black wool dress goods as well as colored fabrics including such weaves as storm serge, French serge, Panama, mohair, diagonals etc.

Skirts stitched with silk thread—workmanship strictly of highest class..... **$4.98**

Showing of Popular Furs At Popular Prices

The Broadway's guarantee means in furs what it means in other merchandise throughout the store—a surety of highest possible quality.

A pretty fur piece is so highly acceptable that there are few gifts of equal charm to a woman—consider Broadway's low prices. Of special interest is a

Sample Line Neck Pieces
$5.00, $6.95, $7.50 and $10.00

Among these are fine Jap mink neck scarfs, ties and shapes—perfect colorings and priced so that there will be quick action today for Christmas buying.

Brown Coney Pieces

Big luxurious shoulder shawls, priced economically at $2.95, $5.00, $6.95, $7.50 and up to $15.00.

Brown Coney Muffs

In different shapes and sizes. You'll admire them at $3.95, $4.45, $6.95 and $7.50.

Jap Mink Muffs

These are exceptionally large and of a good quality. Priced from $15.00 to $32.50.

Messaline Petticoats $5.00

These are in no way ordinary petticoats at the price. Celebrated Eppo brand with the patent adjustable waist band. Made of shimmering soft messalines with self or Persian silk flounces. Priced $5.00.

New Sweaters $1.48

Made of Germantown yarn in pony coat styles. Fancy knit stitching, pearl buttons. All sizes. Colors, white, red and gray.

Clearance $3.95 and $4.50 Sweaters $1.95

All wool Germantown yarns in white, blue and gray. Assorted sizes. Long and medium lengths.

DESMOND'S

Corner 3rd and Spring Streets, Douglas Building

Our Sale of Men's and Young Men's Suits and Overcoats is Drawing Crowded Houses. Everything now going at a reduction of 25 per cent.

Ask To See Our Christmas Gifts For Men

Arithmetic.

COMPILES COST OF BABE-RAISING

State Health Board Reduces Life to Figures.

Average Man's Capacity Is Tabulated.

Producers Represent Main Wealth Source.

[ASSOCIATED PRESS NIGHT REPORT.]

SACRAMENTO, Dec. 12.—The commercial value of babies is made the topic of an article in the bulletin of the State Board of Health issued today. Among other things the article contains an estimate which shows that the average cost of the up-bringing of a baby from birth to 20 years is $4150, and his average commercial value at that time is $4000. These figures are based on the net earning capacity of the average citizen, for all the gainful occupations in California as reported in the State Labor Commissioner's report for 1908 and 1909, capitalized at 6 per cent. interest.

MAN AS INVESTMENT.

As an investment it is estimated that by the age of 20, the average man is worth $16,000—$4000 value plus $12,000 gross earnings—and has cost $10,150 for growth and maintenance, or a net gain of $5850 in thirty years.

The average value for all citizens of the United States was reported by the National Conservation Commission to be $2900.

PRODUCERS MOST VALUABLE.

Upon this basis the labor element in our professional and industrial activities in the United States represent $6,-895,000,000 or approximately twice the total value of all other sources of our wealth.

Upon this basis the article shows that the State is losing through preventable and postponable deaths, expenditures for illness and the like, probably $100,-000,000.

SLOPE BRIEFS.

Postpones Burke Case.

SANTA ROSA, Dec. 12.—There was no session of the Burke trial today, a crowded calendar of pressing business causing the presiding judge to put the case over until tomorrow.

Pioneer Is Buried.

SAN JOSE, Dec. 12.—The funeral of Septon Riley Moutrey, the last of the party who in 1846 rescued some forty members of the Donner party when they were starving at Donner Lake, in the Sierras, was held this morning from the family residence on St. Mary's street. The local pioneers were in charge and burial was at Saratoga. There was a large attendance and the funeral was highly impressive.

Fined for Selling Tobacco.

SAN JOSE (Cal.) Dec. 12.—T. C. Gulic, a local tobacco dealer, was sentenced this morning in the Police Court to pay a fine of $25 for having sold tobacco to small boys.

Sentenced for Burglary.

STOCKTON, Dec. 12.—George Fossell, charged with burglary, pleaded guilty before Judge J. A. Plummer this morning and was sentenced to serve three years in San Quentin. Fosell admitted after his sentence that he had served three years in Folsom for a similar crime.

Drowns in Bath Tub.

SACRAMENTO, Dec. 12.—Overcome by faintness caused by steam arising from a bath tub, Mrs. Rose Ford, the young wife of Clyde Ford, yesterday fell into the tub and was drowned. Her husband on returning home found her dead.

Train Kills Conductor.

OROVILLE, Dec. 12.—The frightfully mangled body of Conductor L. H. Bean of the Western Pacific Railroad, was found by the tracks here by the depot watchman early yesterday. Bean had been run down by a train. The body was so fearfully mangled that it was unrecognizable until a count of the employees had been made to find who was missing. Bean was 27 years old.

FINDS GRAFT IN BUSINESS.

New York Declares Gotham Undertakers Offered Him "Rake Off" for Funerals.

[ASSOCIATED PRESS DAY REPORT.]

NEW YORK, Dec. 12.—As an illustration of his declaration that "graft runs through the business system of New York from top to bottom," the Rev. Dr. Frederick Lynch of the Pilgrim Congregational Church, charges that the New York undertaker in many cases pays a fixed fee to preachers and sextons for turning business over to him.

"I had been in New York hardly a month," says Dr. Lynch, "when an undertaker came to me and offered me a rake off on every funeral I would get him. Of course they go to the sextons as well. I don't know whether they have an agreement with the doctors or not."

WILL DISCUSS ROAD PLAN.

SAN JOSE, Dec. 12.—Vice-President Charles H. Schlacks of the Western Pacific Company has informed the San Jose committee that he and the other officials of the company will be glad to meet the committee to discuss the proposition of constructing a branch line from Niles to this city. Accordingly a meeting of the committee has been called for next Friday afternoon, when it will organize and arrange for fixing a conference date with Mr. Schlacks and other Western Pacific officials.

INCINERATED IN HOTEL.

Eccentric Milwaukee Woman Is Burned to Death While Guest of New York Hostelry.

[ASSOCIATED PRESS DAY REPORT.]

NEW YORK, Dec. 12.—Mrs. F. A. Hilliard, 76 years old, a wealthy widow of Milwaukee, Wis., was burned to death early today in her room in the Hotel Bristol. She set fire to her clothing in attempting to light a candle.

Mrs. Hilliard registered at the hotel on November 6. She attracted attention by her eccentricities, refusing to use either the electric lights or gas and insisting upon burning candles in her room.

FAVORS "SQUARE" POLICY.

Secretary McVeagh Declares Corporations' Honesty Will Promote Confidence in Investments.

[ASSOCIATED PRESS DAY REPORT.]

WASHINGTON, Dec. 12.—The time has arrived in the opinion of Secretary of the Treasury MacVeagh when all concerns engaged in public business should take the public into their confidence to the extent of dealing frankly and fairly with their stockholders by revealing their true financial and physical condition.

The Secretary was discussing that feature of the President's annual message to Congress regarding the necessity of reassuring the public as to the financial soundness of the country.

"Anything that will promote the confidence of the investing public is a good thing for public institutions," declared Secretary MacVeagh. "I know of no other thing that would tend more in this direction than for corporations to deal frankly and fairly with their stockholders by revealing their actual financial and physical conditions. Shareholders have an unquestioned right to know how the company in which their money is invested is being conducted, and how the business stands.

"Legitimate corporations could have nothing to lose and probably much to gain by following this policy."

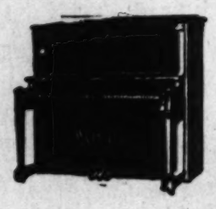

The Knabe
THE WORLD'S BEST PIANO
will prove the
Best Xmas Gift!
Three different styles of Uprights
Mahogany Case Beautifully Veneered $520 Up

THE Knabe—*the World's Best Piano*—is the one piano not only abreast of the times, but today, more than ever, is solely and purely representative of faultless construction, exceptional durability and that tonal sublimity that *cannot be successfully imitated or equalled.*

sold exclusively by
The Fitzgerald Company
323 BROADWAY

The Stoddard Sensation
30 h. p.
$1400, Completely Equipped

Top, glass front, magneto, Stromberg carburetor, Goodrich tires, robe rail, 5 oil lamps, 2 gas lamps, generator, horn, jack, tools. 112-inch wheel base, F. O. B. Los Angeles.

Several carloads a week—immediate delivery guaranteed.

Stoddard-Dayton Motor Co. Tenth and Olive

Believe Me

When I say I do painless dentistry—not necessarily because I say it is so, but because disinterested people who have tried me out affirm what I assert. Obey that Insistent Impulse! See Painless Parker first.
Both phones.
Yours without pain,
Painless Parker, Dentist.
618-622 S. Broadway, Los Angeles; Fifth and F sts., San Diego; 6th and Main sts., Riverside; 124 Flatbush ave., Brooklyn, N. Y.

Scott Eczema Salve
50c LARGE JAR
Instantly relieves and cures all chronic skin diseases. Recommended by physicians. SUN DRUG CO.'S STORES.

Francis Truth's
FREE DIVINE HEALING
Learn to banish disease. Drive out pain. Be successful.
Free Healing Daily
Lectures 8 P.M.
Daily Except Saturday and Sundays.
228½ So. Hill St., Los Angeles.

BRADFORD'S BREAD
The Cleanest Bread Sold in Los Angeles.

Big Shoe Sale
Special Bargain Tables in Basement Today and Tomorrow
MAMMOTH SHOE HOUSE
519 South Broadway

"Seaside Terrace"
Apartment Sites.
Best Investment in So. California
Address CARL F. SCHADER,
SANTA MONICA.

Washington.

MUST ANSWER TO INDICTMENTS.

Alleged Conspirators Are Ruled Against.

Highest Court Clears Anti-Trust Law Point.

Crime a Continuous Offense, Gist of Ruling.

[ASSOCIATED PRESS NIGHT REPORT.]

WASHINGTON, Dec. 12.—Announcing the broad rule that a conspiracy under the Sherman anti-trust law may be a "continuing offense," instead of an offense limited to the formation of the conspiracy and, possibly, overt acts thereunder which would revive the conspiracy, the Supreme Court of the United States today went a long way toward dispelling doubt as to the law.

The direct result is that Gustave E. Kissel of New York and Thomas B. Harned of Philadelphia must answer further to the indictment brought in 1909 in New York charging them with conspiracy with the American Sugar Refining Company and others, to drive the Pennsylvania Sugar Refining Company out of business.

Justice Holmes today, in announcing the opinion of the court, took up for consideration the argument that a conspiracy is a completed crime as soon formed as would be the case where a conspiracy were merely a contract.

ONE CONTINUING OFFENSE.

"It is true," said Justice Holmes, "that the unlawful agreement satisfied the definition of the crime, but it does not exhaust it. When the plot contemplates bringing to pass a continuous co-operation of the conspirators to keep it up, and there is such continued operation, it is a perversion of natural thought and natural language to call such continuous co-operation a cinematrographic series of distinct conspiracies rather than to call it a single one."

Holding that a conspiracy in restraint of trade is different from a contract in restraint of trade, Justice Holmes summed up the decision in this manner:

"The indictment charges a continuing conspiracy. Whether it does so with technical sufficiency is not before us. All that we decide is that a conspiracy may have continuance in time, and that, where as here, the indictment consistently with the other facts alleged that it did so until the date of filing so that allegation must be denied under the general issue and not by a special plea.

"Under the general issues, all defenses including the defense that the conspiracy was ended by success, abandonment or otherwise more than three years before July 1, 1909, will be open and unaffected by what we now decide."

HISTORY OF THE CASE.

An indictment was returned in the Federal Court of New York in 1909, charging the American Sugar Refining Company, its directors, Gustave E. Kissel of New York and Thomas B. Harned of Philadelphia with conspiracy to restrain interstate commerce in violation of the Sherman anti-trust law.

It was alleged that the object of the conspiracy was to prevent the Pennsylvania Sugar Refining Company doing business. The result, it was alleged, was accomplished through Kissel, acting secretly as the agent for the American Sugar Refining Company, lending to Adolph Segal, who controlled a majority of the stock of the Pennsylvania Sugar Refining Company, the sum of $1,250,000 and taking as security the control of Segal's stock in the Pennsylvania Sugar Refining Company. All this, time, it was alleged, the name of the leader was kept a secret by Kissel.

PITH OF NEWS FROM THE MIDDLE WEST.

[BY DIRECT WIRE TO THE TIMES.]

CHICAGO, Dec. 12.—[Exclusive Dispatch.] With a brisk northwest wind, and heavy clouds, Chicago today experienced the coldest weather so far this month, the thermometer falling to 7 degrees above zero at 6 a.m. The cold snap brought with it suffering among the poor and homeless generally and at the municipal lodging-house 319 men were cared for during the night. The maximum temperature today was 24 deg. Middle West temperatures, dash indicating below zero:

	Max.	Min.
Alpena	24	20
Bismarck	26	—4
Cairo	30	24
Cheyenne	42	26
Cincinnati	28	14
Cleveland	30	22
Concordia	37	25
Davenport	16	2
Denver	42	32
Des Moines	22	6
Detroit	32	20
Devil's Lake	26	—16
Dodge City	34	24
Dubuque	20	4
Duluth	10	—8
Escanaba	26	2
Grand Rapids	32	20
Green Bay	24	8
Helena	24	12
Huron	20	2
Indianapolis	26	8
Kansas City	28	22
Marquette	24	20
Memphis	44	40
Milwaukee	26	8
Omaha	24	10
St. Louis	28	18
St. Paul	16	—2
Sault Ste. Marie	20	16
Springfield, Ill.	24	12
Springfield, Mo.	38	30
Wichita	28	32

FARMERS LURE OWN SONS.

[BY DIRECT WIRE TO THE TIMES.]

MEXICO (Mo.) Dec. 12.—[Exclusive Dispatch.] Is the motion picture machine in small towns responsible for luring boys and young men away from the farm? Would the phonograph and the post-card reflector in the farm house keep him there? Many farmers in Central Missouri would say "Yes," to both of those questions, and many of them are buying talking machines and reflectors in order to combat "the lure of motion pictures" and keep the boys—and the hired men—on the farm. Many of these attribute the present high prices of many of the necessities of life to the scarcity of farm labor. In fact, every condition except weather, that does not meet the approval of the tiller of the soil, is being laid at the door of the existing famine in "hired hands." In half the corn fields near here this fall there were women helping the men to gather the crops. They were women, for the most part, not accustomed to such labor, but they saw the necessity of getting the harvest completed before the snow fell. And if they did not help, no one would.

BANS THE FRENCH HEEL.

[BY DIRECT WIRE TO THE TIMES.]

MINNEAPOLIS, Dec. 12.—[Exclusive Dispatch.] French heels in Minneapolis high schools are doomed to the garbage can by Physical Director Dr. Charles H. Keene. The effect of his disapproval will be felt after January 1, when the new gymnasium at the high school opens and a woman physical instructor placed in charge. Dr. Keene has observed that a very large number of high school girls wore French heels which he says are the cause of deformed feet which have to be cured by physical culture.

QUEER VOICE WINS FORTUNE.

[ASSOCIATED PRESS NIGHT REPORT.]

FULTON (Mo.) Dec. 12.—Peculiarities in the voice of the late Hugh Smith of Gallaway county figured largely in proceedings today, by which J. W. Smith of Lynchburg, Va., established his claim to the Hugh Smith estate, valued at $10,000. Hugh Smith's voice was peculiar. One minute his words were spoken in a whisper and the next in a high, piercing shriek. When J. W. Smith presented his case in the Circuit Court, old residents of the town could hardly believe they were not listening to Hugh Smith's voice. There was the old familiar variation in pitch, now up, now down. The witness said Hugh Smith was his uncle and his voice, with other evidence he gave, satisfied the court the claimant was good. Hugh Smith died last year in this city. No one knew of any relatives and his estate has been in the care of an administrator appointed by the county.

MISSISSIPPI RIVER LOW.

[ASSOCIATED PRESS DAY REPORT.]

ST. LOUIS, Dec. 12.—The Mississippi River here today was .4 feet below zero, the low water mark of 1863, which is now used by the government as the lowest point on the river gauge. The weather bureau expects the river to continue to fall. But once before, in January, 1900, when the gauge was minus 2.6 feet, has the river been so low. Ice forming on sand bars above the city is holding the water back.

MUTES COMPLAIN OF SHOWS.

[ASSOCIATED PRESS DAY REPORT.]

CLEVELAND, Dec. 12.—Deaf mutes are complaining against the use of profane and indecent expressions by players in moving-picture films, and will ask for a rigid censorship by the manufacturers. Mrs. Elmer E. Bates, for many years a teacher of the deaf and dumb, and an expert in the art of lip reading, declares these shows are the chief source of amusement for the deaf, and they are prevented from enjoying them because they are able to understand what is being said by the characters on the screens. Mrs. Bates made a tour of the downtown shows yesterday, accompanied by a reporter, who wrote down the picture talk, and at times the language was so vile that she had to stop. Mayor Baehr admits the question is too deep for him, but thinks it is a matter to be adjusted by the humane society. A. K. Williams of this organization, however, says it should be taken up with the makers of the films.

Bricklayers Want More Pay.

NEW YORK, Dec. 12.—Ten thousand union bricklayers in New York will demand an increase of wages to seventy-five cents an hour, beginning January 1, when their agreement with the building association expires. The association will refuse the demand, which will then go to a trade arbitration board for adjustment. The bricklayers now receive 70 cents an hour, with double wages for overtime or Sundays and holidays.

MIDWINTER NUMBER OF "THE TIMES."

A Bright, Big, Beautiful, Booming Booster of Nearly 200 Pages.

The Midwinter Number of The Times will make its gala appearance as usual, just as if nothing had happened, except that special pains will be taken to make it, if possible, more attractive and more effective than any of its predecessors. There will be six handsome magazine parts printed in colors, every one filled with readable and telling articles and beautiful illustrations. It will be the THRILLING EVANGEL OF THE SOUTHWEST. It will carry glad tidings to every corner of the civilized globe. It will spread thought waves and heart waves to lure many fortunate ones to the Land of Sunshine. Appealing facts will be presented by new writers in new ways. The Midwinter will spread the fame of the unrivaled growth of Los Angeles—211 per cent. in population in ten years—as no other medium can spread it. It will be the climax of the celebrated anniversary numbers of The Times, issued at the psychological moment. And take notice! Advertisements for this issue should be handed in on or before December 20.

Dr. Lyon's PERFECT Tooth Powder

is packed in a dust-tight metal box, with patent measuring tube, which is both safe and convenient for tourists.

How to Ship Christmas Packages

The Cheapest and Safest Way Is By Express

It is not generally known by occasional shippers that Wells, Fargo & Company Express offers its patrons the benefit of the ounce rate on packages of merchandise valued at ten dollars or less, charges prepaid, with a small minimum charge based on the destination of the package, and that the regular charge, with a valuation permitted up to fifty dollars, without additional charge, is cheaper than ounce rates in certain cases.

For instance, a three-pound package shipped almost anywhere, costs only forty-five cents; a four-pound package, sixty cents, and there are low rates applicable to books and other printed matter.

Packages are placed in trunks, which protect them in transit; and in case of a wreck, or failure to deliver for any cause whatever, the receipt issued to every shipper protects them from loss.

The service is prompt and reliable, and special attention is given to holiday presents.

For your convenience Wells, Fargo & Company Express maintain branch offices at 220 North Spring street, 217 West Second street, Broadway Department Store, Hamburger's, 2435 North Broadway, 429 South Hill street, 5711 Pasadena avenue, Highland Park, Los Angeles Pacific Co., Buena Vista Street Station, Corner of Prospect and Vermont avenues, 3413 South Vermont avenue, 3129 South Main street, Santa Fe Route, La Grande station, Westlake Pharmacy, 2100 W. 7th st., Sixteenth and Arlington, Southern Pacific Arcade station, 618 South Main street, rear, and in addition have established a temporary branch at the Fifth Street Store.

The clerks are experienced, and the quarters are commodious. They have a call wagon service, and wrapping desks at their Main Office, Hamburger's and the Broadway Department Store. They also have suitable address labels for Christmas packages for use of their patrons.

Ship early and mark your packages, "Do not open until Christmas."

Special department for money, jewelry and valuables.

WELLS FARGO & COMPANY EXPRESS

609 and 611 South Main Street.
(Cut this out and use it.)

HOT BATHS RADIUM SULPHUR SPRINGS

"A Sparkles and Foams like Champagne"

BATHE IN LIQUID SUNSHINE

Finest Radio-Active Curative Mineral Water

Open day and night. Take Pacific Electric cars to Sixth and Main streets, Los Angeles, or Vernon avenue cars to Vernon. Phone Main 8200, Home 10200.

Physician in Charge. Water Bath and Sand Specialist.

Los Angeles-Ed. Jahnke-owned and operated Springs.

INVESTORS

25% Dividends 25%

If your money is earning less and you want one of the safest, most conservative investments in an old established business, call or address

GEO. W. PERKINS

600 So. Spring St.,

Telephones Main 292; F4944.

San Francisco Hotels.

HOTEL STEWART

San Francisco

Geary Street, above Union Square.

Just opposite Hotel St. Francis

European Plan $1.50 a day up.
American Plan $4.50 a day up.

A new steel and brick structure. Furnished at a cost of $200,000. Every comfort and convenience. A high class hotel at very moderate rates. In the center of the theatre and retail district. On car line transferring to all parts of the city. Omnibus meets all trains and steamers. Elaborate booklet with splendid map of San Francisco free on request. Write or call at "Times" Information Bureau for literature.

Hotel Stewart

Palace Hotel Company announces that THE

FAIRMONT HOTEL

the most superbly situated hotel in the world — is now conducted on the American (table d'hote) plan, with rates from $5.00 per day upward, in addition to the regular European (a la carte) plan, with rates from $2.50 per day upwards.

SAN FRANCISCO

City Restaurants.

Hotel Lankershim CAFE

Broadway at Seventh.

Is now serving in addition to the regular a la carte service

An Excellent Table d'Hote Dinner
One Dollar
5:30 to 8:00 P.M.
(Orchestral Music During Dinner)

Table d'Hote Luncheon Fifty Cents
12:00 M. to 2:00 P.M.

Afternoon Tea Served in Lobby
Twenty-five Cents.
4:00 to 5:30.

Cosy Retreat

Reserve your table for Christmas and New Yehrs.

Cafe Bristol

Spring and Fourth Streets.

Hot Oyster Stews
25c
All Day and Evening
241 South Spring

HONOLULU and the Volcano

THE TRIP MOST COMPELLING and worth while, excelling all other for grandeur, beauty and pleasure. And this splendid trip can be made in five weeks and a day by sailing on S.S. SIERRA (10,000 tons displacement.) The volcano of Kilauea, the largest in the world, is tremendously active just now, and a few quick dispatch trips have been arranged. Never before has it been possible to make this desirable trip with such SPEED and comfort, and the price is low, $110, first class. San Francisco to Honolulu and back, and $41 for side trip from Honolulu to volcano, including rail and auto to Kilauea; hotel at Hilo, also Volcano House. No other trip compares with this. Be sure to visit the Islands and DO IT NOW, while the volcano is active. S. S. SIERRA sails December 24, January 14 and February 4. Write or wire, OCEANIC S. S. CO., 672 Market St., San Francisco, or A. M. Culver, Agt.; 334 South Spring St.

Pig 'n Whistle

(Trade Mark Registered.)

There Is Nothing More Pleasant to Receive than a Box of

Pig and Whistle CANDIES

"The Taste You Never Forget"

224 S. Broadway

ARE YOU RUN DOWN?

Nothing like a fine well-aged

PORT WINE

to build you up.

We carry the finest in town.

Edward Mansbach & Co.

522 S. Spring Street.

Home Phone 4213. Sunset M. 4213.

Tyrolean Singers and Dancers at JAHNKE'S Restaurant

Corner First and Spring

REDONDO BEACH--The Ideal Resort

THE BEACH OF GREATEST COMFORT. ALL THE BEST ATTRACTIONS. CARS EVERY FEW MINUTES FROM SECOND AND SPRING STREETS, LOS ANGELES AND REDONDO RAILWAY.

$8.00 FIRST CLASS San Francisco $5.00 SECOND CLASS

Berth and meals included. PORTLAND, $16.00-$10.00; SEATTLE, $22.00-$15.00; unsurpassed accommodations. Sailing Tuesday, Thursday and Saturday. WEST COAST STEAMSHIP LINE, 536 South Spring St. Main 3100, F2223.

THE TIMES FREE INFORMATION BUREAU

531-33 SOUTH SPRING ST.

Advertising Copy and Subscriptions Received.

THE TIMES FREE INFORMATION AND RESORT BUREAU is for the accommodation and benefit of persons seeking interesting routes of travel, desirable hotels, and rest, recreation and recuperation at the seashore or in the mountains.

Particulars are furnished by competent attendants, and by correspondence to the general public regarding rates and attractions of railroad and steamship lines, hotels and pleasure and health resorts. Photographs, descriptive circulars and transportation literature are kept on hand for inspection and distribution. Times readers can obtain here in a few minutes, without the delay incident to writing for it, all the information necessary for a safe and enjoyable journey or vacation. This service is absolutely free.

Telephones: Main 8200; Home 10201.

Resorts.

A Day Will Convince You That

CATALINA

Has the Best Winter Climate in the World. More Sunshine and Less Fog Than the Mainland.

NO COLD OCEAN WINDS

ASK FOR HANDSOME BOOKLET

Banning Co. Ag't's, 104 Pacific Electric Bldg. Main 4492, F6576.

Ye Alpine Tavern

Situated on Mt. Lowe. A mile above the sea. American plan, $3.00 per day. Choice of rooms in hotel or cottages. No consumptives or invalids taken. Telephone Passenger Dept., Pacific Electric Ry., or Times Free Information Bureau, for further information.

The Hotel at Hollywood

Mission Architecture. Situated midway between Los Angeles and the ocean. Exceptionally accessible to principal commercial and amusement centers. Paved Boulevard to city; also boulevard just completed to beach. Attractive, environments for motorists. Cars pass hotel every seven minutes to city or sea. Modern in all its appointments. Home 'Phone 57011; Sunset Hollywood 4.

Hotel Maryland and the Maryland Bungalows

ALWAYS OPEN D. M. LINNARD M'gr., Pasadena

MARYLAND AND DEVONSHIRE APARTMENTS—SAINT FRANCIS COURT BUNGALOWS. Apartments, one to six rooms, beautifully furnished—Every service included in rents. The modern and complete Apartments of Pasadena—Bungalows, 6 rooms each, furnace heat, completely furnished for housekeeping. Nothing else like it in the city. A magnificent court of eleven charming little homes, centrally located. We also maintain choice and complete lists of properties, in Pasadena, both for sale and for rent. THE HOGAN CO. Phones 63. 372 E. Colorado St., Pasadena, Cal.

CANTON CAFE

New and up-to-date Chinese restaurant. Chop Suey and Oriental dishes, also European dishes at short orders. Music, wines and liquors. 527 South Main st. Tel. Home A5279; Broadway 5077.

THE PALMS

For first class board and residence, 421 West Adams street, Los Angeles. Phone Home 23126, Sunset West 3679.

Arrowhead Hot Springs

The Ideal California Resort. Pure Mountain air and water. Scenery unexcelled; delightful trails and canyons. Perfectly appointed hotel and bath house. Radio-Active Water and Mud Baths as administered here by experts. Cures Rheumatism, Stomach, Liver and Kidney Troubles. Fine auto road. For information and rates see PECK-JUDAH, 643 South Spring St.

Hotel Virginia

Long Beach, Cal. New automobile boulevard completed, making one of the best roads in California. HOTEL VIRGINIA offers every requirement of the autoist. CARL STANLEY, Manager.

El Reposo Sanatorium

Ranch and health resort. On the mountain slope at Sierra Madre. Altitude 1500 feet. Electric car hourly, 45 minutes ride. Tent cottages, mission bungalows, clubhouse. Classes in Arts and Crafts. Resident physician. Trained nurses. Moderate prices. Los Angeles office, Room 144 Coulter Building. Sanatorium Telephone, Home Exchange 1. Sunset Main 8212.

HOTEL CASA LOMA

Jas. S. Aurand. REDLANDS Open all the Year

Bimini Hot Springs Hotel Los Angeles

The most curative treatment known for rheumatism; delightfully situated; hot mineral water, telephone in every room. No noise; no dust and no tips. Swimming pool. Street car to door. Be sure DR. G. W. TAPE, Lessee.

HOTEL MARENGO, PASADENA

Quiet, comfortable, homelike, convenient to depots, street cars, churches and parks. European $1.00 and up; American, $3.00 and up. Special by week.

Los Angeles Hotels.

GOLDEN APTS.

1130 West Seventh Street. Phone 60949

Just Open

Finest of all apartment hotels. Immense lobbies and public parlors; music rooms, roof garden. Extra large rooms, sleeping porches, steam heat, elevator. Billiard Room.

MAGNIFICENTLY FURNISHED THROUGHOUT

Extensive grounds, private garage, choicest high class location.

Hotel Alhambra

316 North Broadway Tel. Main 7900

Absolutely Fire Proof

New and modern. Tourists will save money by stopping here. European plan. $1 day up. J. R. HANKLA, Mgr.

"VALDEMAR"

632 W. 6th. Cor. Hope. Modern family, tourist commercial. Professional Hotel. Outside rooms, private bath; 2 persons, 75c and $1 per day; $4, $5, $6 week. Large lobby; parlor, reading rooms, musical atmosphere, homelike surroundings. Free hot baths, near Broadway, theaters and Y. M. C. A. Cars direct from all depots. Alaskan-Yukon Club meets here. JACK ST. JOHN, Prop.

Hotel Snow

OPENED DEC. 1.

NEW and ABSOLUTELY FIRE PROOF.

Cor. 6th and Flower Sts.

Superb Routes of Travel

SAN FRANCISCO AND PORTLAND S. S. CO'S.

S. S. ROSE CITY SAILS THURSDAY DECEMBER 15TH

At 10:30 a.m. from San Pedro for San Francisco, Astoria and Portland Direct. New S. S. BEAVER December 20. New S. S. BEAR December 25.

San Francisco $5.35 Second Class.

TICKET OFFICE 520 So. Spring St. Main 892—10394.

Portland $10.35 Second Class.

SAN FRANCISCO, EUREKA, SEATTLE, Vancouver, Victoria--

Leave San Pedro 10:15 a.m. Redondo 2:00 p.m. Dec. 4, 9, 13, 17, 22, 25, 31. FOR SAN DIEGO—Daylight Ocean Excursions—leave San Pedro 10:30 a.m., Dec. 4, 8, 12, 16, 21, 24, 30. Low Rates. Largest Steamers. Quickest Time. Best Service.

Ticket Office 540 S. Spring St.

Phones Home F5945, Sunset Main 47. Rights reserved to change schedules.

PACIFIC MAIL S. S. CO.-- For Honolulu, Japan China, Manila, India and Around the World

Steamers Manchuria, Mongolia, Korea, Siberia, China, Tenyo Maru and Chiyo Maru now in service, being largest vessels sailing from the United States for the Orient, via Honolulu.

SAILINGS FROM SAN FRANCISCO

Dec. 6th, 13th, 20th, 27th.

Sailings from Eastern Ports for all Transatlantic Steamship Lines at frequent intervals. For literature, apply to T. A. Graham, Agent, 600 South Spring Street, Corner Sixth.

GREAT NORTHERN RAILWAY

It Costs No More

To go EAST Via San Francisco, Portland, Seattle, Spokane and this interesting route. TAKE THE

Shasta Limited Electric Lighted Oriental Limited

Splendid Service. Magnificent Scenery.

J. W. PHALON, T. F. & P. Agent, 606 So. Spring St.

Phones—Broadway 1316, Home F1364.

EUROPE, Honolulu, Japan, China, Australia--

$305.50—FIRST-CLASS AROUND THE WORLD TOURS. We are agents for the Pacific Mail, North German Lloyd, Cunard, White Star, and all Steamship Lines. steamship Department German American Savings Bank Spring & 4th Los Angeles

Theatre.

NCHE WALSH IN NEW PLAY.

Woman" Is Strong Drama.

ful Bill at the Orpheum Breaks All Records.

berg" at Belasco. at Los Angeles and Pantages.

With, one of the foremost actresses of the American stage, is the Mason Opera-House this week in a drama of emotional domestic problems. The play, Frederic Arnold Kummer, is called "The Other Woman." As the title indicates, it is the story of a problem of a man's attachment for a married woman of artistic ideals, rather than his own wife, who is given to fine detail and inclined to be a bit of a woman meet. There is a love affair with much weeping on one side, and general distress on all sides, before the man is re-united with his wife. He consents to bear his name, because he learns she is soon to become a mother. The audience of fair size at the Opera-house last evening, and Miss Walsh respectful attention at all times intellectual portrayal of the character of Eleanor Gates' "other woman," but it was not enough. The play was spotted for the leading male character. He has drawn here, in his person Harrington, the husband, hardly worthy any woman.

Present-day civilization we estimate the spirit of self-sacrificing nobility, great considerations, little weaknesses of women are and grit, if you will—characteristics of a really

It is wrong or not, we may excuse for the wife who cannot the husband who, though unduly faithful, is continually hurt and wound by so to will. This is not to be or against a laxity in moral, but I merely say that we may find some excuse; that one cannot leave his wife merely because she is not when he would perform or because she "gets that man we have no

Some theatergoers argue that one should do it if they are psychological artists and are on the real relations existing between him if they cannot will tell you that one is not enough to marriage is just as the Ferdinand developed far justify himself, and the fellow is, indeed, is the fellow out of clubs and off with whom other men

The town's headline attraction this week is the all-headline bill at the Orpheum.

Mr. Beck must have made a mistake when he allowed this group of acts to get together, and the sight thereof would probably cause him to weep for sheer chagrin, for he has put together no less than five top-position performances.

I know of no road show which has ever surpassed this present programme, and not more than one or two of them have equalled it. It is a long shot that the coming road show will not approach this chance massing of rare features.

In the aggregation of big acts it is a hard matter to pick out the biggest of them all, but the most pretentious, and certainly the one most worthy from the standpoint of dramatic art, is George Beban in the Dazey-Beban sketch, "The Sign of the Rose." Here we have the story of a poor Italian immigrant, peaceable and hardworking, who has been deprived of his wife through illness, and who is now bereft of his daughter, by the heedlessness of a rich man plunging his car through a street crowded with playing children. In order that he may buy a rose to lay on the grave of his little child, the poor Italian wanders wistfully into the florist's shop owned by the man who slew her—and by a singular though quite possible combination of circumstances he is taken for the black-hand impresario who stole the florist's own little daughter. The strong and pathetic denouement, and the restrained, intense and throbbing human character acting of Mr. Beban, will linger long in the memory of those who saw yesterday's performance. The sketch is more than a sketch. It is a miniature play, with a cast of no less than eight people. The work of William Keough, as a police detective, is absolutely of the first order. The beautiful setting, with its wealth of flowers and its artistic furnishings, is—with the exception of the surroundings of "The Picture of Dorian Grey"—the finest equipment ever seen on the Orpheum stage.

Asahi, a Japanese juggler, presents a series of astounding performances. His chiefest trick—that of passing his hands, with thumbs tied, apparently through a wooden rod—perplexed, all his first-performance wiseacres yesterday. His moveable fountain, which at will he hurled hither and thither, with its bright spray, was another problem the like of whic' has never been presented by American or European magicians. One Kitamura does an astonishing bit of foot juggling, apparently a matter of perfect ease, but quite impossible to an occidental.

Mme. Jewell has the most complete and perfectly-performing set of mannikins ever seen here. Their play, upon a mimic stage is as real as it is possible for a Punch-and-Judy entertainment to be, and the lustre of its mechanical dexterity is dimmed only by the lengths to which the proprietress permits the performance to run.

Camille Ober, with her yodling, her rather raucous chantant air and her dizzying high notes, still remains a feature of great interest to many people.

The Imperial Russian dancers are still demonstrating the supreme arts of ballet dancing, though there are those who find ballet dancing alone, unaccompanied by the pantomine which made Pavlowa and Mordkin wonderful, rather tiresome.

The "Three White Kuhns"—catch the joke?—dispense rollicking melody.

Felice Morris and company open the programme in Edgar Allan Wolf's "A Call For Help."

Alf Grant and Ethel Hoag return with Mr. Grant's fast and entertaining line of foolishness and Miss Hoag's quite unaccompanied beauty.

Even the motion pictures this week are unusual, showing a diverting and highly instructive description of the salmon-packing industry.

"Old Heidelberg," the perennial, the always pleasing, the ever-touching, the play of youth and joy, of first love and its poignant sorrow—the same "Old Heidelberg" that playgoers have learnt to look forward to at least once every year at the Belasco, is with us again, as fresh, as naif, as delightful as ever.

The play, in America, at least, has had an unexpectedly checkered history. Its unnumbered admirers will be astonished to learn that, though translated for tours and stars, the English version has had no great success in anything but stock. Mansfield himself, couldn't make it go as our stock actors have done. Yet ten years ago it ran for a whole year in German in New York. In Germany the success of Wilhelm Meyer-Forster's idyll was probably very great, for the tenderness of its story must have made a strong appeal to the big-hearted, sentimental Teutons.

Perhaps Angelenos are also big and soft of heart. At all events, "Old Heidelberg" has been a favorite at the Belasco for the past five years, always running at least two weeks. We have seen Barnum in it, Amelia Gardiner, Lillian Albertson, Galbraith, Scott, Oberle—and a host of other well-known players. And now another famous stock company will have a turn at it—the New Theater will give it next month in New York. That's a performance I would like to see, for purposes of comparison. Meanwhile, I rest content in the knowledge that, during the coming week I can see, as often as I like, a performance that leaves very little to be desired.

It is safe to say—that in "atmosphere" no performance of "Old Heidelberg" at the Belasco has been more satisfactory than the one I saw last night. The Arion Club of our local Turner Hall sang the student songs in German—and sang them with spirit. Spirit and "go," indeed, characterized the whole performance.

Mr. Stone's Karl Heinz was the Karl Heinz of last year plus a greater finish, a deeper note of feeling. This finer touch of art was noticeable in the Dr. Juttner of Mr. Applebee, the Lutz of Mr. Camp, the Von Asterberg of Mr. Vivian, the Frau Ruder of Miss Farrington and the Frau Dorfel of Miss Lewis—all of whom played these parts last year.

Miss Gordon's Kathie was, of course, new, and in it the Belasco company's leading woman shows again her sense for comedy and her firm grasp of the essentials of pathos. The love making between Karl Heinz and Kathie was truly delightful.

The Los Angeles Theater opened an all new bill yesterday to the usual three capacity audiences and every act is up to the advance "cries" of the press agent. While there are two spectacular musical acts as the stellar attractions, there is one act on the bill which came without any loud advance heralding, but which was easily one of the biggest hits—in fact in the words of performers, "it stopped the show."

This act is that of Scott and Wilson, billed as acrobatic humorists, but to this the management should have added the word extraordinary, for Scott and Wilson have a most unusual acrobatic offering. The biggest part of the act is the bright comedy which had the house in an uproar during the greater part of the time, while the acrobatic part of the offering might be termed a rough-riding contest.

Staley and Birbeck, musical blacksmiths, with their transformation scene have without doubt the only act of its kind in vaudeville. While their playing on all sorts of strange musical instruments is entertaining, their transformation from the blacksmith shop, with all its equipment, to a beautiful ballroom setting and to evening clothes in the remarkably short space of three seconds is accomplished, so quickly that it takes the audience some time to realize what has happened. More than this, after rendering some excellent instrumental music in the ballroom setting they change back again to the blacksmith shop and their buckskin aprons.

Orietta and Taylor form another feature of the bill with their tabloid operetta, "The Butterfly and The Prince." Both Miss Orietta and Mr. Taylor have good voices and render their selections with a degree of excellence. The act is well costumed and shows some beautiful scenic and lightning effects. Joseph Ketler and Florence Lund have a quaint rural comedy sketch entitled "The Town Fiddler," which is full of unalloyed heart interest, some good comedy and a touch of pathos here and there that makes it the stronger in its appeal. Mr. Ketler shows himself a clever character actor in the role of Alexander Reed, an old fiddler, and Miss Lund gives him excellent support.

Edwin Prince and Michael Galgano, the Hawaiian tenor and the Italian harpist is another one of the musical hits of the bill, while the Zorodo brothers furnish many thrills with their athletic exhibition. There are also two films of amusing motion pictures.

Should you anticipate getting in serious difficulty with the police, it would be well for you to cultivate the acquaintance of Hardeen, the "Handcuff King" at Pantages this week. It is well for the department that this young man has elected to stay honest, or in other words that he can make more money by giving public exhibitions of his art, than he could by committing crime, getting into jail and then easily breaking out again. It is really wonderful the way Hardeen escapes, apparently so easily, from handcuffs locked upon his wrist, irons upon his wrists and legs, Oregon boots, locked and sealed trunks, etc. Hardeen could well stay upon the stage an hour or more and not tire his audience, for he is constantly doing something new and that has never been seen before.

Hugh J. Emmett, assisted by Hildreth Emmett, has an excellent vehicle for vaudeville, in a pretentious scenic production of a ventriloquial novelty. Emmett is as good a ventriloquist as has ever been seen here and for his finish sings in four different voices.

Harry DeVine is a most agile dancer and a born comedian, while Miss Belle Williams's very appearance spells for comedy, for she is plump and good natured and a most plausible "Female Drummer." The duo sing and dance and cut up the sort of monkey shines that puts any audience in good humor. Buford, Bennett & Buford proved to be a trio of very versatile and comely young women who make many changes of costumes, have a number of catchy songs and imitations; Musical King played an extensive repertoire of catchy airs upon the xylophone. Harry Rotter & Co. presented a little farce called "A Matrimonial Blizzard," and new photo plays, as motion pictures are now termed, completed the really meritorious bill.

"The Queen of the Moulin Rouge," a Shubert extravaganza, which is booked at the Auditorium for next week, seems to be stirring up quite a little excitement in local purist circles. Through the activities of local women's clubs and several other bodies have importuned the Mayor, and the Mayor has importuned the City Prosecutor to see if it is as naughty as the billboards paint it, while the Auditorium officials themselves have expressed some concern lest the dignity of their classic theater be besmirched.

In all probability, "The Queen" will turn out to be a person of very mild indecorum, at the worst. They are all real ladies when the curtain actually goes up.

"Gift Furniture Headquarters"

Holiday Suggestions

—The magnificent display of Christmas furniture at Barker Bros. is a sight which should be seen by every holiday shopper. We call particular attention to the gift section upon our main floor, where may be found dozens of articles of beautiful furniture, particularly appropriate for gift purposes; also to our mission room, to our art department and to our window displays, from all of which many gift ideas may be gleaned.

---A Genuine L. & J. G. Stickley $11 Fumed Oak Rocker

—Just as shown in the illustration here—a Rocker of strictly highest quality, and best possible construction; genuine sole leather seat; one of the medium low, roomy, solid-comfort patterns, which is sure to be a favorite in any room in which it is placed; a most appropriate holiday addition to the furnishings of any home; special Tuesday at $8.50

Everything in Household and Office Furnishings

Barker Bros

Largest Furniture House West of the Mississippi River

724-726-728-730-732 So. Broadway

At Fountains & Elsewhere Ask for "HORLICK'S" The Original and Genuine MALTED MILK The Food-drink for All Ages.

At restaurants, hotels, and fountains. Delicious, invigorating and sustaining. Keep it on your sideboard at home. Don't travel without it.

A quick lunch prepared in a minute. Take no imitation. Just say "HORLICK'S."

In No Combine or Trust

—SEE THE— Pacific Home Builders first. It will cost you nothing, and may save you much.

We Will Sketch You a Perspective for That New Home.

617-18 Wright & Callender Bldg.

40 Acres Alfalfa Land

Near Fresno. Cheap Water.

$40 PER ACRE. EASY TERMS.

EMIL FIRTH

319 W. 4th, bet. Broadway and Hill. A8105 Main 2543.

Real Estate Directory

COLORADO RIVER LANDS Ask for Booklet TODAY W. I. Hollingsworth & Co 125 WEST SIXTH STREET

MUTUAL HOME BUILDING Corporation 304 HIGGINS BUILDING. Cor. 2nd and Main Sts. Los Angeles, Cal.

Write or call and get copy of "Mutual Investor" and "The Right Way." Free.

Yucaipa Valley Red Apple Land Ask for particulars Redlands, California, or 320 West 6th st., Los Angeles Main 1901; F2053

Weekly Excursions to CORCORAN See NEWPORT & MILNER, Gen. Agents for Security Land and Loan Co. 204-209 Central Bldg., Sixth and Main.

HILLCREST Arlington Heights On high mesa between Washington and Adams Sts. Best buy in Los Angeles. SELOVER & WHIPPLE, Selling Agents, with STRONG & DICKINSON, 147 S. Broadway.

Rental Department

For Stores, Offices and Houses. ROBERT MARSH & CO., Security Bldg., Main Floor. Telephone Exchange 178. Entrance Fifth Street.

Verdugo Canyon Tract

Is the place for you. Villa Lots—trees, running brooks. Send for booklet.

Jno. A. Pirtle, 400 UNION TRUST BUILDING.

Fresno Valley Alfalfa Lands

$35 and up. Easy terms. Buy from owners.

CRAIG & PINGREE, 649 P. E. Building. Phone F7760; Main 4254.

Angeles Mesa

Where the Cool Sea Breezes Blow

E. A. FORRESTER & SONS, INC. Forrester Bldg., 640 S. Broadway Home 10701 Broadway 2112

Sacramento Valley Irrigation Company

Largest irrigation project in California, most perfect irrigation system ever undertaken. Get free descriptive matter from H. L. HOLLISTER & CO., Sales Agents. VERNON J. BARLOW, Resident Mgr. Suite 508 Central Bldg., Los Angeles.

Fastest Time Ever Made by a Motor Car from Los Angeles to San Francisco

CADILLAC "30"

SHATTERS ALL RECORDS

Los Angeles to San Francisco (Valley Route)	17 hrs. 45 mins.
Los Angeles to Bakersfield	4 hrs. 38 mins.
Los Angeles to Fresno	8 hrs. 26 mins.
Santa Maria to Los Angeles	7 hrs. 8 mins.
Los Angeles to San Francisco and Return	39 hrs. 8 mins.

988 Miles and Ready for More

you have studied the story in figures of the most remarkable r made by a motor car in the West, we want to put before iew plain facts.

ese records were made by a privately owned Cadillac, with e day of preparation. William Bramlett, the owner, drove to Bakersfield and part of the remaining distance to San en.

every way this wonderful record-breaker, which has been of California for two days, is the same as any other 1911 e. It was not even equipped with shock absorbers.

For 988 miles it was battered over the roughest roads in California. Remember, this was not a race over billiard-table boulevards, but a battle through rivers, over mountains and desert, and, most wonderful of all,

The Car Ran 300 Miles in the Rain

The fastest part of the trip was at the start and finish. Two hundred miles from Los Angeles, George Adair, a man who had never before driven a Cadillac, took this mud-covered road champion and shot it into Los Angeles over slippery, mud-covered roads faster than any car had ever covered the same road before.

A car must have the stuff in it to stand such treatment, and we are conceited enough to believe there is not another motor car in the world that can duplicate the performance of this Cadillac last Friday and Saturday.

This run proves what we have always preached—You simply cannot break a Cadillac. The material is the best and the construction perfect.

Now on Exhibition Our Salesroom

DON LEE

1218 South Main Street Los Angeles

F8110 Main 8440

Live Doings in Field of Sports.

Contemplates Flight.

LATHAM SEEKS LANDING PLACE.

Visits Catalina and Picks His "Soft Spot."

Fishes With Light Tackle and Wins Honors.

Aviation Committee Moves Swiftly in Work.

Hubert Latham, the French aviator, had a great day's fishing at Catalina yesterday and incidentally picked out a soft spot to land when he shall fly from Dominguez Field to Avalon during aviation week.

Latham was very successful with the albicore, which happened to be the only fish which were running yesterday and was able to land a thirty and one-half pound specimen on light tackle in a fight which lasted twenty-three minutes. He caught eleven others. His whole catch during his few days' stay at Avalon is twenty-five fish and for a twenty-eight-pounder which he caught Sunday he was elected a member of the light tackle class of the Tuna Club.

After his morning's fishing today Latham walked over the golf course and selected a plateau near the clubhouse, close to hole No. 5, for his landing place.

"A trip across the channel could be made," said Latham. "It is about the same distance as the English Channel. I have been studying conditions carefully but have not been able to decide which is the best way to make the trip—at a high altitude or near the water. I will have to settle that when the machine is in operation. In getting too high, and especially if it is foggy, I might easily mistake my exact location. I would not like to make the attempt and land on Santa Barbara or San Nicholas islands.

"The getaway in return will be more difficult than the landing. Owing to the ruggedness of the coast line I must get my machine going well immediately upon leaving the ground lest I should not be able to make an early landing if anything went wrong.

"I believe that in another year or so there will be many new inventions so that such a contingency will not arise. I expect to try for altitude during the Los Angeles meet if my new Antoinette machine proves what I expect."

Latham tried twice to cross the English Channel, but failed on both occasions owing to mechanical troubles. The distance from the aviation field to Avalon is about thirty-six miles and the flight would be one of the best that could be undertaken in this section.

MANY TO FLY.

Instead of the half dozen aeroplanes which were on the Dominguez Field last year at least thirty are expected to fly at one time or another this year. The Curtiss team has in all eleven aeroplanes while the Wright aggregation is to exhibit six, Latham two, Radley one, Capt. Baldwin one, Schriver one, Masson one, Roehrig, Walsh and Martin of the California aggregation, each one, with other local machines. Harry Harkness and J. Armstrong Drexel, the millionaire aviators, may have machines on the field. In addition to these there may be two or three from San Francisco, while the aviation committee has by no means shut down on the entries and will accept any such with whom an equable contract can be made.

Cablegrams from Paris to the Aero Club of California yesterday announced that four aviators with as many makes of machines were ready to ship at once, with others in reserve, but because the meet had been set forward a whole month and less than two weeks remains in which to prepare for the first day's flight they were cabled that their services could not be availed of in time.

The aviation committee yesterday requested the Aero Club of California to provide sanction for the meet. This can only be done by conforming with the rules of the National Council of Aero Clubs in New York, from whom sanction will be secured so as to make any records recognized as international. Unless such a sanction is issued whatever records are made here will count for naught, and the aviation committee, in asking the Aero Club of California to secure such sanction, evidently realized this condition.

REQUIRES SANCTION.

It first had been decided to fly without sanction because of the fees demanded by the national council, but it was found that these fees were less than those required in giving automobile meets. In addition it is probable that the total fees may be cut down. George B. Harrison, who is the representative of the national council on the Coast, will be asked to secure the best possible terms.

With the Wright and Curtiss teams in camp and contracts agreed upon and in process of being drawn up by the attorneys, there is no doubt but that all the other aviators will sign up. James Radley is making flights for exhibition purposes about San Francisco but will be here on time to enter the game. Other aviators will be signed within the next few days to complete the list of entries.

Perry Weidner, Martin Neuner, H. LaV. Twining and Earle Remington have been appointed a committee to formulate the programme for each day of the meet and recommend such prizes as appear desirable. Their report will be submitted to the aviation committee as a whole and passed upon. This committee is to have interviews with the aviators today and hear their suggestions as to what kind of events they would like to have pulled off and what they could accomplish to the best advantage from the spectator's standpoint. As a basis, the programme that was carried out at the international meet at New York will be used and this will either be added to or changed as the special committee sees fit.

HAULING LUMBER.

The first load of lumber was hauled to Dominguez yesterday for the grand stand and the work of putting up the hangars and the big stands is to progress as speedily as possible, as there are but twelve days in which to do it. Last year the grand stand was constructed in five days, but this year there is much more to do as the stand has to be a substantial affair for permanent use for the next five years. Although the aviation committee has not arranged for permanent occupancy of the field the tendency is to carry out the plan as suggested several days ago.

The grand stand is to be 1500 feet long instead of 750 as last year, but the seats are not to extend so high. There will be three rows of boxes in front with one tier on the extreme top of the grand stand. There will be a promenade before each row of boxes and between the boxes and the general both sides of the stands and are to be much larger than those used last year. As the ground is more nearly level it will be less difficult to construct the stands and arrange the facilities. The soil of the ground is harder than on the piece of land used last year and the roads will be packed hard and oiled. The new Compton boulevard, a part of the good roads system, is completed past the entrance to the field.

Ten thousand pieces of billboard "paper" are on the press and all of Southern California will be "papered" by Monday. It is the plan of the aviation committee to make this a meet for Southern California and to that end all the cities of the South will be permitted to have some hand in the programme.

OFFERS TROPHY.

Secretary Camp of the Long Beach Chamber of Commerce appeared before the committee yesterday and was invited to have his organization present a trophy cup for some particular flight as may be desired by Long Beach. Similar privileges probably will be given other towns.

The Santa Barbara Chamber of Commerce is to meet Friday to consider the offering of a prize for a flight from Los Angeles to that city. San Bernardino and San Diego are to take action on similar propositions. There will be enough aeroplanes here to permit individuals to make flights to those points while the meet is in progress.

The committee was busy yesterday letting concessions. This year there will be no exclusive privileges but the concessionaires will be permitted to "buy in" up to a certain limit, the highest bidders securing the jobs. There are only a few contracts remaining to be let.

The work this year is being accomplished at twice the speed of last. There are four members of the committee who did a large portion of the work last year and their experience has made itself felt.

The committee as it now stands includes W. M. Garland, chairman; Howard E. Huntington, W. G. Kirkhoff, J. B. Miller, Isaac Milbank, Martin C. Neuner, Perry Weidner, W. M. Woods, Frank Garbutt, Motley Flint, Fred Baker, E. E. Hewleit has been appointed attorney, upon volunteering his services.

The meet is being looked upon by all those taking an active part as a charity affair and services are being volunteered in many ways. The committee works for nothing and a great many offers of assistance have been made by commercial houses. Telegraph and telephone companies are also rendering aid.

Cleaning House.

ALTIZER GETS DOWNEY'S JOB.

HERRMANN MAKES CHANGE ON CINCINNATI TEAM.

Big Owner Declares Dave Made Good When Tried Last Season and Is Valuable Man—Castoff Tom Is to Be Sent to the Minors on Account of Bad Throwing Arm.

(BY DIRECT WIRE TO THE TIMES.)

CINCINNATI, Dec. 12.—[Exclusive Dispatch.] That Dave Altizer will be the shortstop on the Cincinnati Reds next year is seen and the statement coming from President August Herrmann today is to the effect that he has asked for waivers on shortstop Tom Downey of the team. Altizer and his bride left Chicago a few days ago and are now stopping at Ontario, California a few miles out of Los Angeles. The career of Altizer has been marked by service in the United States army in China during the Boxer uprising. He played two years ago with the Chicago White Sox and was sold by them to the champion Minneapolis team of the American Association last winter. He was drafted last fall by the Cincinnati club.

Downey has not played good ball here for the past year, his throwing arm being a trifle weak and he being unable to get the ball to first and thereby making more errors than any other shortstop in the National League.

The Reds gave Altizer a try-out at the end of the season and he played a remarkable game on the defense and hit like a veteran. The major leag: s don't want Downey so he will be sold to a class A. organization.

JIM BASEY SHOWS CLASS.

Outgames Winning Widow in the Stretch After Setting the Early Pace.

[ASSOCIATED PRESS NIGHT REPORT.]

OAKLAND, Dec. 12.—Jim Basey again displayed his class when he took up 118 pounds at Emeryville today and beat some clever youngsters. After setting the pace he was was headed by Winning Widow but outgamed her in the final drive, winning by a nose.

One mile—Wap (Taylor,) won; Deneen (W. Cotton,) second; Incentive (Garner,) third; time, 1:45 2-5. Busy Man, J. C. Clem, Davie Andrew, Harry Rogers and Lovely Mary also ran.

One Mile—Keep Moving (Shilling,) won; Belmere (Kirschbaum,) second; Miss Picnic (Gargan,) third; time, 1:43 2-5. Nebraska Lass, Sepulveda, Sake and Dahlgren also ran.

Five furlongs: Jim Basey (Gargan,) won; Winning Widow (Glass,) second; Pay Streak (Shilling,) third; time, 1:00 3-5. Academist, Volsini, Max Dice, Frank Ferris, Port Arlington, Santalene and Ban Ann also ran.

Mile and twenty yards: Rosevale (Martin,) won; Jim Gaffney (Shilling,) second; Big Stick (Garner,) third; time, 1:43 2-5. Meltondale also ran.

Mile and an eighth: Captain Burnett (Thomas,) won; Elgin (Glass,) second; Jim Cafferata (Garner,) third; time, 1:56. Belleview, Treasure Seeker and Nebulosus also ran.

Six and one-half furlongs: Rubia Granda (Martin,) won; Bonnie Bard (Gargan,) second; Emma G (Thomas,) third; time, 1:22. Hooray, Mr. Bishop, Godfather, Sorrowful, Sir John and Beda also ran.

Jacksonville Results.

JACKSONVILLE, Dec. 12.—Grover Hughes won the feature of today's card at Moncrief, a handicap at six furlongs for two-year-olds. A new track record was made in the fifth race when Malatine stepped six and a half furlongs in 1:21 2-5.

Six furlongs: Bertis won, Perthshire second, Spin third; time, 1.13 3-5.

Five and one-half furlongs: Monte Fox won, Trustee second, Red Bob third; time, 1:07 3-5.

Six furlongs: Grover Hughes won, Via Octavia second, Jack Denman third; time, 1:12 3-5.

Mile and a sixteenth: Mary Davis won, Sandrian second, Sand Hill third; time, 1:46 2-5.

Six and one-half furlongs: Malatine won, Col. Ashmeade second, Starboard third; time, 1:21 2-5.

Mile and a sixteenth: St. Joseph won, Merman second, Stoneman third; time, 1:48.

Results at Pensacola.

caused surprise. Results:

Four and one-half furlongs: Dr. Cook won, Temper second, Dry Dollar third; time, :59 3-5.

Four and one-half furlongs: Hattie Garrett won, Donaldo second, Dabo Blend third; time, :58 3-5.

Five furlongs: San Diver won, Don Hamilton second, Bodkin third; time, 1:05 2-5.

Six furlongs: Clymsic won, Profile second, B. M. Rebo third; time, 1:19 2-5.

Mile and a quarter: Herman Doyle won, Amyl second, Semole third; time, 2:18 4-5.

Mile and a quarter: Sam Bernard won, Neeskaieeta second, Dander third; time, 2:15 3-5.

New York Races.

NEW YORK, Dec. 12.—That horse racing in the metropolitan district is not yet dead, despite enforcement of the anti-betting law, that there will be contests between the thoroughbreds over Sheepshead Bay course for at least three seasons to come, is indicated by the Coney Island Jockey Club's call today for nominations for the Futurity of 1913. The Futurity, the blue ribbon event of the American turf, is for 2-year-olds, and is eighty feet short of six furlongs. The estimated value of the stake for 1913 is $30,000.

PAT POWERS OUSTED.

Eastern League Elects Ed Barrows President and Prepares Campaign for Advancement.

[ASSOCIATED PRESS NIGHT REPORT.]

NEW YORK, Dec. 12.—The Eastern League of Professional Baseball Clubs, in annual session today at the Hotel Victoria, ousted "Pat" Powers of Jersey City from the presidency, which he had held for eighteen years, and elected Edward G. Barrow of Toronto, recently manager of the Montreal club.

The session was attended and closely watched by the club owners of the two major leagues. The national agreement expires next season and there is expectation that the Eastern, now in a prosperous condition, will demand recognition as a major league.

NOVEL DUCK HUNTING.

Radley's Propellor Cleaves Through Flock of Ducks and Slaughters Birds With Ease.

[ASSOCIATED PRESS NIGHT REPORT.]

SAN FRANCISCO, Dec. 12.—Real birds and a man-made flyer came in contact above Monterey Bay yesterday, and the creatures that have had right of way of the air since the world began fell before the upstart.

James Radley was making a practice flight over the bay when a flock of ducks crossed his path. Four of them flew along the whirring blades of his propeller and fell to earth with much fluttering of feathers. The aviator was making fast speed at the time and he did not know till he was told by spectators what had bumped his propeller.

SUITS CALIFORNIA.

LONDON, Dec. 12.—The English Lawn Tennis Association, at its annual meeting today, referred to the international Committee the proposal of the Council that, in view of the difficulty of securing a team to make the trip to Australia or New Zealand, the time had arrived to resume negotiations for an annual international match with America quite distinct from the Davis cup competition and to be played in England and the United States alternately.

Telescoped.

ELECTRIC CARS COLLIDE IN FOG.

ACCIDENT OCCURS ON THE REDONDO LINE.

So Forcible Was the Impact of the Collision That the Motorman Was Hurled Bodily Through the Glass Shield in Front Onto the Car Ahead.

PLAYA DEL REY, Dec. 12.—Two trains of the Los Angeles-Pacific trolley system found it impossible to travel the same track at the same time in different directions this morning. The accident happened at an early hour, while the heavy fog still hung over the bay. A freight train and a passenger car of the Redondo system were involved in the collision, and fortunately neither car was running at high speed at the time. Several passengers and both crews were given a lively shaking up, but Wilbur Moores of Redondo was the only one to sustain any serious injury. His leg was fractured and he was removed to the hospital at Santa Monica for treatment.

So forcible was the impact that the motorman was hurled through the glass front of his car and alighted unhurt on his back on the flat car which telescoped the passenger coach.

Piles Quickly Cured at Home

Instant Relief, Permanent Cure—Trial Package Mailed Free to All in Plain Wrapper.

Piles is a fearful disease, but easy to cure, if you go at it right.

An operation with the knife is dangerous, cruel, humiliating and unnecessary.

There is just one other sure way to be cured—painless, safe and in the privacy of your own home—it is Pyramid Pile Cure.

We mail a trial package free to all who write.

It will give you instant relief, show you the harmless, painless nature of this great remedy and start you well on the way toward a perfect cure.

Then you can get a full-sized box from any druggist for 50 cents, and often one box cures.

Insist on having what you call for. If the druggist tries to sell you something just as good, it is because he makes more money on the substitute.

The cure begins at once and continues rapidly until it is complete and permanent.

You can go right ahead with your work and be easy and comfortable all the time.

It is well worth trying.

Just send your name and address to Pyramid Drug Co., 92 Pyramid Building, Marshall, Mich., and receive free by return mail the trial package in a plain wrapper.

Thousands have been cured in this easy, painless and inexpensive way, in the privacy of the home.

No knife and its torture.

No doctor and his bills.

Hung Up.

LIQUOR PLANK CAUSES HITCH.

POMONA COMMITTEE ON CHARTER IS DIVIDED.

Some Want All Liquids Except Water and Milk Excluded From City Precincts, While Others Would Give Hotels the Right to Serve Wines to Guests.

POMONA, Dec. 12.—The "prohibition plank" is the only serious factor which has thus far come before the board of fifteen freeholders now engaged in preparing a special charter for this city. All of the freeholders favor a stringent anti-saloon section in the charter, but in framing such a section some of the members of the board wish to make it include hotels and prevent them forever from serving liquors with meals. The freeholders are divided on this matter.

A petition signed by many voters has been presented by the Federated Brotherhood of the city asking for an all-inclusive prohibition section, but a counter petition signed by other voters has been presented to the freeholders asking that body to leave to the voters at the charter election the decision as to whether or not hotels shall be granted table licenses.

POST ELECTS.

Vicksburg Post, G. A. R., of this city has elected officers as follows for the ensuing year: C. W. Reilly, commander; H. C. Anderson, senior vice-commander; S. G. Storer, junior vice-commander; Rev. C. P. Wilson, chaplain; J. F. Bowen, quartermaster; R. S. Harris, surgeon; H. S. Boss, officer of the day.

DEFAULTER HAS DELUSION.

Runaway Hospital Corps Sergeant, Located at Presidio, Thinks Black Hand Gang After Him.

(BY DIRECT WIRE TO THE TIMES.)

VANCOUVER BARRACKS (Wash.) Dec. 12.—[Exclusive Dispatch.] Sergt. Henry G. Makin of the hospital corps, who disappeared a week ago with $189 in his possession belonging to the hospital fund, has been located at the Presidio, San Francisco, apparently insane.

According to a report received at headquarters here, Sergt. Makin arrived at the Presidio much agitated, reported to the commanding officer, and declared he was being pursued by Black Hand assassins. He begged for protection and turned over the money with which he had left Vancouver Barracks, except a few dollars.

He has been placed in the Presidio Hospital for observation.

Garford MOTOR CARS

The inside front cover of Collier's for December 17th will show a handsome picture of a Garford G-8 Limousine.

But, Limousines are not really the point of—Never mind, we will explain it in the Collier ad.

Send for G-8 Preliminary Circular explaining *why* we are obliged to make our cars the *best*.

THE GARFORD COMPANY
ELYRIA, O., U. S. A.
(Licensed under Selden Patent)

Lord Motor Car Co.
1032 So. Olive St.
Main 5470 Home 10345

FOR SALE
1911
CHALMERS DETROIT
ROADSTER
Complete with top, glass front and speedometer
ONLY RUN 250 MILES—A BARGAIN
Stoddard-Dayton Motor Co.
Tenth and Olive

Newberry's
612 S. Broadway. 556 S. Main St. 2632 W. Pico St.
2501 Hoover St. 2106 E. First St. 126 W. Ave. 50
727 Euclid Ave.

To Lower The Cost of Living

We have made a revision of prices in our entire bakestuff line. We have reduced our 28-ounce Bread to 8c a loaf. This is a 20 per cent. reduction on the best Bread made on the Pacific Coast. We have reduced all our 15c a dozen, 2 dozen for 25c, Cookies to 10c a dozen. Our former 35c Two-Layer Cakes are now 25c, and all our 25c Pound Cakes are now 20c.

We will maintain the high quality of our goods. There will be no curtailment of expense or effort to make our Baking Department the finest in the United States. We are enabled to save you money by eliminating the 15 per cent. cost of soliciting and delivery. Indeed, in this class of goods we are giving you 5 per cent. more of a reduction than we are saving. However, we have always been in a position to save you 5 per cent. on this line—as we stand today in all our manufacturing lines as the only ones between the producer and the consumer.

We quote you a few prices of practically direct buying:

Eastern Storage Eggs, thoroughly candled, dozen	30c	Ivory Soap—Small, 4c; large	7c
California Storage Eggs — worth twice any Eastern storage egg on this market for table or cooking, dozen	35c	Wool Soap—Large	7c
Straight Ranch Eggs—Dozen	45c	Lennox Soap—7 bars for	25c
Very Finest Creamery Butter—"Gold Seal" brand—Lb., 40c; 2-lb. roll	80c	Diamond "C" Soap—8 bars for	25c
No. 1 California Creamery Butter, "Santa Ana" brand—Lb., 35c; 2-lb. roll	70c	Swift's Pride Soap—8 bars for	25c
Eastern Storage Butter—Lb., 33c; 2-lb. roll	65c	Babbitt's Soap	4c
Pearl Oil, original can—Five gallons	80c	Western Star Soap	4c
Red Crown Gasoline—Five-gallon can	$1.25	Clairette Soap—7 bars for	25c
		Old Dutch Cleanser	7c
		Mermaid Washing Powder—Large 10c, 3 for	50c

These are our regular prices, for cash and for store delivery only. Delivery charges at our regular rates of 15c on purchases up to $3, and 5 per

LICENSED MOTOR CAR ASSOCIATION

Apperson and Reo — LEON T. SH... 633 S. C... Main 7934
Autocar — M. S. BULKLEY & C... N. E. Cor. Main and W... Both Phones.
Buick and Oldsmobile — HOWARD ... 1144 ... F3880.
Cartercar & Rapid Power Wagon
Chalmers — HUDSON ... WESTERN MOTOR C... Main 3196 727 S. Olive St.
Detroit Electrics — California Electric ... 12TH AND OLIVE STS. 100 E. Union St., Pasadena
Elmore and Stearns — AND OHIO ... ELMORE ... Edwy. 888.
Franklin — R. C. HAMLI... Twelfth and Ol... Main 404
Glide — SHAFER-GOODE MOTOR ... Distributors. Home F2578 N. W. COR. 10TH AND ...
Hupmobile — TRI-STATE AU... 408-414 S. OLIVE ST. Prompt Delivery. Sub-agents ...
Jackson and Fuller — CHARLES ... 1012-14 ... Edwy. 1947
Knox — DOERR-BROWN ... 1205 South Olive ... Main 7983
Locomobile — LOS ANGELES MO... Pico and He... Main 2514
Lozier — NASH & FENIM... Tenth and Olive St... Edwy. 1754
Matheson-Overland — RENTON M... 1230 S. ... Main 1088
Mitchell — GREER-ROBBINS C... 1501 South Main ... Edwy. 8410
Palmer-Singer & Simplex — Gold... 2122 ... Pasadena
Pierce-Arrow — W. E. B... 1227-9 South ... Edwy 4951
Pope-Hartford — Wm. R. Rues A... 1028 South ... Main 7278
Premier — PREMIER MOTOR C... L. H. Schwaebe, Pres. and ... Main 679 1127 S. OLIVE ST.
Pullman — MILLER & WILL... 1140 South Olive ... Edwy. 2907
Regal — BIG 4 AUTOMOBIL... C. S. Anthony, P... 1047-49 SOUTH OLIVE
Stevens Duryea — EASTERN MOT... 825-827 South ... Main 8988
Studebaker — E. M. F. 30. FLA... LORD MOTOR C... 1032 S. OLIVE ST.
Thomas and Mercer — Thomas-M... Co., 840 S... Main 2191
Winton — W. D. HOWARD MOTOR ... 1238 S. Flower St. Edwy. 4180

The Above Cars will Exhibit Only
Big Auto Show of Licen...
Fiesta Park—Christmas Eve until ...

Don Lee — CADILLAC Au... 1218 S. MAIN ST. Main 8440
"Stoddard Dayton" Home 10437 Tenth and ...

J. J. DORAN & ...
Stocks and Bon...
119 West Fourth Street, Ground Floor—Herman W. ...

Kahn's Correct Cl...
457 SOUTH BROADWAY

The Bootery — Smart Shoes 432 B...

Keen-Kutter Pocket Knives for the Bo...
FRICK-FLEMING HARDWARE CO.

ILLINOIS CENTRAL RAILW...
Through Standard Sleepers daily to Chicago via New Orleans. Low rates. Attractive stop-overs. Itineraries carefully arranged. Excursions. Best Winter Route. C. HAYDOCK, Coast Agent, Los Angeles.

BRENT'S
STYLISH CLOTHES FOR ...

ALPHUS BUSCH GROWS YOUNG.

Air of Southland Invites and Inspires.

Artistic Addition to His Noted Gardens.

President Taft Tribute to His Business.

Pasadena, Dec. 11.—"Ah, this is delightful to again be back in Pasadena where everybody spends the summer," said Adolphus Busch, the great financier, yesterday afternoon as he entered his office in his pretty home on Orange Grove avenue. Mr. Busch had been out over the beautiful gardens, conducting Mr. Adolphus Busch, Carl Conzelman and confidential friends of Mr. Busch of St. Louis, who, with his wife, arrived in the morning in his private car which was attached to the Overland. They were met at the station by Ernest E. Lockwood, Mr. Busch's son-in-law, and George Dahl of Fort Worth, a number of friends, who had preceded them from the east in an automobile and had come to the station in the city to "Ivy Lea," having in advance the automobiles which had been sent to the station to ride in the gardens, because I am tired and would just like to ride in the gardens. They look beautiful and we are glad to see Mr. and Mrs. Busch, who have been here for the past four weeks, remarked, "Yes, I am feeling fine. I am improving right along and continue to gain in strength.

"I contemplate many changes in the gardens, before I do anything more to the house. It is a question of several pretty features which I will have to do with more water fountains and flowing torches. I am not sure that I am going to build a mill. Well, I may build a little higher up on the stream's nest built on the site of the old mill, and put on the grist. I have been seriously considering admission to the gardens, but under certain conditions. I have spoken to the superintendent that only people enter the gardens. The income from admissions is given to different charities in Pasadena. There is a board of trustees in Pasadena, men of the highest standing in the whole matter of charitable institutions in Pasadena. However, I think some of the Pasadena Hospital, a tubercular institution, the income from admissions amounts to $50,000 a year, I will go to charity. I have had many such gardens, and every one of them, which goes to show that I do not know how to be charged, that is, for admittance.

"Just an opinion I decided definitely I have consulted a number of people of Pasadena, and they have advised me to do what is right, and I take pleasure in opening the gardens for the enjoyment and delight of the people of Pasadena."

"Home Again."

Mr. and Mrs. Adolphus Busch, who arrived in Pasadena yesterday morning, and a glimpse of the Busch sunken gardens, to which admission may be charged and the heavy proceeds donated to charity. The owner believes it would amount to $50,000 a year.

In watching the public admiring the gardens. In fact, I don't think a thing is worth having if your friends and the public generally cannot help you enjoy it."

Turning to more serious things and reflecting for a few moments as if, for the while, forgetting the sunshine and flowers about him, Mr. Busch again seemed to be back in the great field of finance, saying, "you know I am an optimist. I have always been an optimist. I believe this country will always continue to go ahead with rapid strides. It will continue to flourish and get richer and richer mainly on account of our great natural resources and all kinds of industrial enterprises. The remarkable activity of our people is wonderful and will keep things always moving.

"President Taft is one of the greatest Presidents we have ever had and he is surrounded by an excellent cabinet and they are giving us a wonderful administration. We have never had a more conscientious or more honest man than Taft. He acts for the good of the nation and is doing everything he can for the welfare of the people."

While Mr. Busch is one of the foremost brewers of the world yet that does not represent his total wealth. It is said that he has more money invested in railroads than in the brewing business. He is a heavy stockholder in the Iron Mountain, Frisco and Kansas City Southern, as well as his own road in St. Louis. In addition to this he has enormous real estate holdings and owns a number of big hotels. At the present time he is building a twenty story hotel in Dallas, Texas.

A few months ago Mr. Busch purchased Crown Hill in Los Angeles and also owns much valuable property in Santa Monica. Regarding the report that he would build a big hotel on Crown Hill he said, "we do not know just yet what we will do with that property. We are considering several matters but have not decided on anything. It is a beautiful piece of property."

PASADENA PICKED.

CHICAGO, Dec. 12.—The Executive Board of the American Library Association decided today upon Pasadena, Cal., as the place of the 1911 conference of the association. The conference will open May 1.

Plenty of Madaros.

Madero will have to bump himself or his name will not even be embalmed on a cigar label.—(Detroit Times.

Landed Again.

HE POSTPONES CIGAR AWHILE.

Turner, Off on One Charge, Is Soon Rearrested.

Pasadena Woman's Bonds Cause Second Jailing.

Court Has Difficulty About Tracing Checks.

William F. Turner, wh was arrested about two weeks ago on a charge of having passed a fictitious check, was released yesterday afternoon at the close of his preliminary examination, Police Judge Chambers declaring there was not sufficient evidence that Turner had planned to defraud. Turner was immediately rearrested on a charge of felony embezzlement, and is now in the City Jail awaiting an examination in connection with that charge.

Turner is a clever "finan:.r" in the opinion of the police, the prosecuting attorney and the court. Changing from one person's check to another he gave the judge considerable trouble yesterday afternoon in following the thread.

The charge in connection with which Turner was given the examination yesterday was made by Charles H. Treat, a well-known oil man. Treat stated, when called to the witness stand that Turner visited his office about two weeks ago and discussed a big deal with him and upon preparing to leave the office suggested that he exchange his check for $25 for one Turner had in his possession. Turner gave as the reason for his request that Treat was well known, and while the check Turner already had in his possession was good the signer of it was not well known, and Turner would have considerable difficulty in getting it cashed as the banks had already closed.

HE HASN'T ENOUGH.

Turner showed Treat that he had but a small amount in cash in his pocket and unless he secured money to tide him over Sunday he would be greatly embarrassed. To aid him Treat gave Turner a check for $25 and took the check which Turner had. Turner then went to a dry gods store on Broadway and cashed Treat's check.

The check which Turner gave Treat was signed by Edith Wells. Miss Wells had told Turner there was not sufficient funds in the bank to meet the check, but he is said to have told her it would be adjusted satisfactorily.

Turner was to meet Miss Wells on the Saturday evening that he cashed Treat's check in the dry gooda store, but he failed to keep his appointment. Miss Wells became alarmed and when the bank opened Monday morning she conferred with one of the officials and told him of her checking affair with Turner. She was advised to draw the money she had in the bank and close the account. She did so, and in the afternoon, Turner appeared at the bank and said he wanted to deposit some money on her account. He was told the account had been closed and he left immediately.

The court refused to consider whether or not Turner anticipated Miss Wells would become alarmed when he failed to keep the appointment with her at which he was to return the check she had given him and go to the bank and close her account, thereby making it impossible for him to deposit the money to make good Miss Wells's check.

DOESN'T GO YET.

Turner was elated when the charge was dismissed.

"Well I guess I will go down town, get a shave and buy a cigar," he said, suppressing a yawn. He started for the door but was detained by Detective Grant Roberds, who had been very busily engaged while the examination was in progress.

"I have just returned from Pasadena," the detective said to Turner. "While I was over there I was told by Mrs. Mary K. Landis that she gave you $1500 worth of bonds to sell for her and that you neither returned the bonds nor gave her the money."

"I'll postpone that shave and cigar," Turner replied, and in company with the detective he returned to the City Jail to face the new charge.

Mr. Roberds has not completed his investigations of the bond deal, but he stated yesterday afternoon that Turner is thought to have deposited them in some bank as collateral for a loan.

Over Good Roads.

DATE OF TUNNEL TRIP CHANGED.

AUTO EXCURSION TO NEWHALL TOMORROW WEEK.

Chamber of Commerce, Supervisors, Highway Commission and Automobile Club Will Be Represented—Barbecue at Old Home Ranch Will Be Feature.

The date of the automobile excursion to celebrate the dedication of the new Good Roads tunnel under the famous Newhall grade was changed yesterday from December 19 to December 21, to accommodate the Supervisors and members of the Highway Commission. Already thirty-five automobiles have registered at the Chamber of Commerce for this excursion and it is expected, that one hundred machines, carrying 400 or 500 people, will make the trip.

A further attraction was added to this celebration yesterday when the owners of the big Lankershim and Van Nuys ranches offered to give a barbecue to the party at the old Home ranch. This will be one of the last opportunities to visit this old-fashioned rancho, as it is soon to be transformed into sites for suburban homes.

As previously announced, the route of the excursion will include the good roads that have been finished in the San Fernando Valley, returning by way of Hollywood and Wilshire boulevard. At the tunnel there will be brief dedicatory exercises. Supervisor R. W. Pridham was appointed yesterday to represent the Supervisors and the Highway Commission. The Chamber of Commerce and the Automobile Club will be represented.

All who wish to make the trip should register at the Chamber of Commerce at once so that arrangements may be made to accommodate the party. In providing for the barbecue and other features of entertainment it is essential to know how many will take part in the celebration.

Land Brings Good Price.

Fred F. Hall of Bakersfield has sold to George T. Cameron of San Francisco for a consideration of $200,000 the south half of the northwest quarter of section 25, 31-21, Midway district. The property will be developed.

J. Wesley Hunt, diamond expert of Tiffany & Co. of New York, arrived in Los Angeles several days ago to visit his father, Dr. J. Hunt, retired. He is passing most of his time at the Mt. Wilson Hotel, where he is taking the high altitude for his health.

WAIT FOR

The Big Auto Show

The Second Annual Scenic Spectacle
Given By The Same Organization That Produced
The Gigantic Redwood Forest Show of Last Year

Don't Confuse The Date or Cars Shown

The Following Makes of Licensed Automobiles Will Exhibit Only at The Big Show

Christmas Week

Fiesta Park - Pico, Grand, 12th and Hope

APPERSON	HUPMOBILE	PIERCE-ARROW
AUTOCAR	JACKSON	POPE-HARTFORD
BUICK	KNOX	PREMIER
CARTERCAR	LOCOMOBILE	PULLMAN
CHALMERS	LOZIER	REGAL
COLUMBIA	MATHESON	REO
DETROIT-ELEC.	MAXWELL	SIMPLEX
ELMORE	MERCER	STEARNS
E. M. F.	MITCHELL	STEVENS-DURYEA
EVERETT	OHIO ELECTRIC	STUDEBAKER
FLANDERS	OLDSMOBILE	THOMAS
FRANKLIN	OVERLAND	WINTON
GARFORD	PACKARD	WOODS ELECTRIC
GLIDE	PALMER-SINGER	
HUDSON	PEERLESS	

Commercial Cars

AUTOCAR	GARFORD	PACKARD
BRUSH	JACKSON	RANDOLPH
BUICK	KNOX	RELIANCE
DETROIT-ELEC.	MACK	SAMPSON

AUSPICES OF

Licensed Motor Car Dealers Association of Los Angeles

Times Directory
of Automobiles and Accessories

Alco — 1911 DEMONSTRATOR HERE. MADE BY AMERICAN LOCOMOTIVE CO. Winner of Vanderbilt Cup 1909. Winner of Vanderbilt Cup 1910. LOS ANGELES ALCO MOTOR SALES CO. Rand & Chandler, So. Cal. Agts. 1246-48 So. Flower. Bdway. 3268. F3267. Licensed under Selden Patent.

Amplex — WILL BE EXHIBITED ONLY AT AUTO Show, Shrine Auditorium, December 12th to 17th. Auspices L. A. Motor Car Dealers' Association.

Auburn — WILL BE EXHIBITED ONLY AT AUTO Show, Shrine Auditorium, December 12th to 17th. Auspices L. A. Motor Car Dealers' Association.

Babcock — Built by H. H. Babcock Company, Watertown, N. Y. 1136 S. MAIN STREET. Home A5781. Broadway 3043.

Babcock Electric — Noted for its long life batteries, speed, perfect control and hill climbing ability. Home 22347; West 98. 1344 South Figueroa.

Beyster-Detroit — A Commercial Car from the ground up. 1000 Lbs. Capacity. Right weight for 95 per cent of the retail loads. HAWLEY, KING & CO., Los Angeles. 1114-1116 So. Olive St.

Brush — $550. IMMEDIATE DELIVERY. The Only One Cent Per Mile Automobile. 1313 SOUTH GRAND AVE. Phones 22299; Broadway 3133. Agents wanted for outside towns.

Columbus Electrics — WILL BE EXHIBITED ONLY at Auto Show, Shrine Auditorium, Dec. 12th to 17th. Auspices L. A. Motor Car Dealers' Association.

Corbin — WILL BE EXHIBITED ONLY AT AUTO SHOW, Shrine Auditorium, December 12th to 17th. Auspices L. A. Motor Car Dealers' Association.

CuttingCar — WILL BE EXHIBITED ONLY AT AUTO Show, Shrine Auditorium, Dec. 12th to 17th. Auspices L. A. Motor Car Dealers' Association.

Diamond Tires — All sizes and types to fit any make of car. The Diamond Rubber Co., 1307-09 S. Main. Main 7651. P7706.

Empire Tires — Wear longest. A few of our specialties that are unexcelled: Peerless Inner Tubes, Tire Preservers extending the life of your old Casings, $12.50—$6.75. Other values proportional. Tire Reloading Tool $1.25, saves your temper. EMPIRE TIRE AND RUBBER CO., 1918 S. Main St. Phones: Main 177; P1918.

Fiat — WILL BE EXHIBITED ONLY AT AUTO SHOW, Shrine Auditorium, Dec. 12th to 17th. Auspices L. A. Motor Car Dealers' Association.

Firestone-Columbus — WILL BE EXHIBITED ONLY at Auto Show, Shrine Auditorium, Dec. 12 to 17. Auspices L. A. Motor Car Dealers' Assn.

Firestone Tires — The Non-Blowout Kind. Strongest fabric, toughest tread. The Firestone Tire and Rubber Co., 1239 So. Olive St., Cor. Pico. Phones—Main 8170, P4312.

Ford and Velie — WILL BE EXHIBITED ONLY AT AUTO Show, Shrine Auditorium, December 12th to 17th. Auspices L. A. Motor Car Dealers' Association.

Grabowsky — Motor Truck will be exhibited only at Auto Show, Shrine Auditorium, Dec. 12th to 17th. Auspices L. A. Motor Car Dealers' Association.

Goodyear — RAINCOAT COMPANY. Headquarters for AUTO COATS, CAPS and GLOVES. 210 South Broadway.

Goodyear Tires — Everything In All Kinds of Tires. W. D. Newerf Rubber Co. 949-951 S. Main St.

Halladay — WILL BE EXHIBITED ONLY AT AUTO Show, Shrine Auditorium, Dec. 12th to 17th. Auspices L. A. Motor Car Dealers' Association.

Haynes — WILL BE EXHIBITED ONLY AT AUTO Show, Shrine Auditorium, December 12th to 17th. Auspices L. A. Motor Car Dealers' Association.

Inter-State — WILL BE EXHIBITED ONLY AT AUTO Show, Shrine Auditorium, Dec. 12th to 17th. Auspices L. A. Motor Car Dealers' Association.

Kissel Kar — WILL BE EXHIBITED ONLY AT AUTO Show, Shrine Auditorium, Dec. 12th to 17th. Auspices L. A. Motor Car Dealers' Association.

Lexington — Will Be Exhibited Only at Auto Show, Shrine Auditorium, December 12th to 17th. Auspices L. A. Motor Car Dealers' Association.

Oakland — Made in Pontiac, Mich., will be exhibited only at Auto Show, Shrine Auditorium, Dec. 12th to 17th. Auspices L. A. Motor Car Dealers' Association.

Owen — WILL BE EXHIBITED AT AUTO Show, Shrine Auditorium, December 12th to 17th. Auspices L. A. Motor Car Dealers' Association.

Petrel — WILL BE EXHIBITED ONLY AT AUTO Show, Shrine Auditorium, December 12th to 17th. Auspices L. A. Motor Car Dealers' Associaton.

R & L Electrics — "THE PERFECT CONTROL" R. & L. ELECTRIC AUTO CO., 2114 W. 7th St., opp. Westlake Park. Phones—63036, Temple 164.

Schacht — WILL BE EXHIBITED ONLY AT AUTO Show, Shrine Auditorium, Dec. 12th to 17th. Auspices L. A. Motor Car Dealers' Association.

Warren-Detroit — WILL BE EXHIBITED ONLY at Auto Show, Shrine Auditorium, Dec. 12 to 17. Auspices L. A. Motor Car Dealers' Association.

Waverley Electrics — Highest efficiency shaft driven automobile. Salesroom 514 South Olive st. Phones—10779; Main 8153. Garage and charging station 1670 W. Washington St. Phone 72560; West 4317. W. A. EVANS, Agent.

White Garage — Agency Isotta Fraschini Automobiles. Open day and night. First-class service. Accommodations for 100 cars. 806-16 SOUTH OLIVE STREET.

Men's Clothing — Clothes for Men and Young Men. DESMOND'S. Corner Third and Spring Streets.

Classified Liners.

Times Classified Rates: The rate for inserting Want ads in The Daily Times is 1c per word for each insertion; in the Sunday issue 1½c per word each insertion; minimum charge, 25c; except under following classifications, the rate for which is 2c per word, minimum charge 20 cents: "Society Meetings," "Personals," "Special Notices," "Church Notices," "Miscellaneous" and "Baths and Massage."

"Liner" (classified) advertisements for Sunday insertion received over the counter or by telephone after 11:30 o'clock Saturday nights will be inserted under heading "Too Late to Classify."

Sunday real estate advertisements, to be classified properly, must be in The Times office before 10:30 o'clock Saturday night. Rates 1½c per word.

The Sunday circulation of The Times exceeds 80,000 copies, and every "liners" are regularly printed 10,000 columns than in the five other Los Angeles newspapers combined.

Telephone your want advertisements. Ring up "The Times" any time of day or night and secure prompt and careful attention.

The Times cannot guarantee accuracy or assume responsibility for errors of any kind occurring in telephoned advertisements.

THE TIMES will not be responsible for more than one incorrect insertion of any advertisement ordered for more than one time.

Advertisers should retain receipts given by The Times in payment for "liners," as no mistakes can be rectified without them.

SPECIAL NOTICES—

Rate in this classification 2c per word Daily and Sunday, minimum charge 15 words.

THE COMMITTEE HANDLING THE FUNDS in defraying the expense of appraising the opening and widening of East 4th st., hereby give notice that after 10 days from Dec. 12, there will be no more refunds and the committee will be dissolved. JOHN J. LANG, 1206 East 4th st.

VICTIMS OF CANCER
Should consult the specialist at room 234 Bryson Bldg., cor. 3D AND SPRING. Consultation free.

CESSPOOLS CLEANED SATISFACTORY TO inspectors. LOS ANGELES SANITARY CO., Temple 993; 3216.

WU HOT DUCK OR SAM, WHO WAS PARTner, in Sam Chow Co., 123 L. A. Produce Market, E. 6th st., sold his part to Fook Lee Tong. This notice to any man who he owes; must present bill on or before Dec. 17; positively thereafter.

THE WEST COAST DETECTIVE SERVICE is now under new management and will not be responsible for bills incurred by the West Coast Detective Service prior to November 21, 1910. Signed, HOLLENBECK & FLINN.

GOOD BYE RHEUMATISM.
I have discovered a certain vegetable home cure, and this recipe absolutely free. Address CHEMIST, Box 9, Station D.

PROF. HARLEY GIVES FREE LECTURE tonight on Mrs. Eddy's Horoscope. Astrological readings. 1037 S. BROADWAY.

NORA B. MASON, MY WIFE, HAVING REfused to abide with me, I will not be responsible for future debts. J. B. MASON.

FEATHER PILLOWS RENOVATED AT ACME FEATHER WORKS, 752 San Pedro. Phone Sunset Main 1196; Home 7196.

PENIEL HALL, 327 S. MAIN. NOON PRAYer meetings daily; gospel meeting every day.

PERSONAL—Business.

PERSONAL—
PROF. STANLEY,
PSYCHIC.
Before you go into anything of importance or undertake anything pertaining to business or love or marriage, or before you make any change, you should consult the master mind of clairvoyance.
Readings daily and Sundays—10 to 9.
247—S. HILL STREET—247.

PERSONAL—
PAINLESS CHILDBIRTHS.
Dr. Hickok,
234 Bryson Bldg., N.W. corner 2nd and Spring. Office hours, 9-5; Sunday, 10-12. Maternity home, privacy, adoption if desired. Moderate charges, terms to suit. Low rates for waiting time. Consultation free.

PERSONAL—
MRS. MASSON.
The noted palmist of London, Eng., may be consulted at 232 S. SPRING ST., (over Owl Drug Store) by those desiring careful, conscientious and reliable hand readings from one of the foremost palmists of the day.
HIGH CLASS PATRONAGE SOLICITED.

PERSONAL — LADIES, ASK YOUR DRUGgist for Chichester Pills. The Diamond Brand. For 25 years known as best, safest, always reliable. Refuse others. Chichester Diamond Brand Pills are sold by all druggists.

PERSONAL—THE WOMAN'S EXCHANGE, 750-52 S. Hill st., needs useful articles, fancy work, novelties and curios and will accept consignments at special rates till December 25.

PERSONAL — SEE THE BEAUTIFULLY dressed dolls, exquisite hand-made underwear and guest towels, and the hand-painted china at the WOMAN'S EXCHANGE, 750-52 S. Hill st.

PERSONAL—FULL INFORMATION OF THE divorce laws of Nevada, Arizona and other States, free. Address box 577, GOLDFIELD, Nevada.

PERSONAL—PROF. ALTHOUSER, NOTED astrologer and palmist, 27 yrs. in Los Angeles; highest grade of work. 253½ S. SPRING.

PERSONAL—EQUITABLE LAW ASSOCIATION, 326 Bradbury Bldg. Collections, civil and criminal practice. Legal advice free and no fee without success.

WANTED—Help, Male.

WANTED—FREE EMPLOYMENT AND INformation Bureau for members of our organization; ladies and gentlemen can join; investigate. MUTUAL LEAGUE, 428 Exchange Bldg., 321 W. Third.

WANTED—A FIRST-CLASS DYER AND DRY cleaner; steady job and good pay; only a first-class, experienced man wanted. NAUMANN'S DYE WORKS, 519 Sixth st., San Diego.

WANTED—3 SOLICITORS FOR A-1 PROPosition, salary and commission, small cash bond required. Call 9 a. m. 525 SAN FERNANDO BLDG.

WANTED — A HANDSOME DOCTOR, NO other; must be registered in California and have some hospital experience. 747 S. MAIN STREET.

WANTED—MEN OF GOOD ADDRESS AS ORganizers; can secure first-class employment now with a live company. ROOM 414, Bimson Bldg.

WANTED—JAPANESE CENTRAL EMP. OFfice. All kinds of Japanese help.
MAIN 7826.
134½ E. 3RD ST., near Main.

WANTED — MEN, ASSAYING AND CYANiding is the best paid trade on the coast. For particulars see my "ads," under mining. HEDGES LABORATORY, 237 S. San Pedro st.

WANTED—BOY TO LEARN MACHINIST'S trade. 719 E. FIRST.

WANTED—FIRST-CLASS ALL-AROUND MAchinist; nothing but speedy man need apply. 719 E. FIRST.

WANTED—YOUNG MAN TO STUDY LAW IN my office. JOHN C. STECK, 441-2 Citizens' Nat'l Bank Bldg.

WANTED—BOY WITH WHEEL. APPLY 2128 W. PICO. Wages $7.

WANTED—YOU ARE WANTED FOR GOVernment position, $90 month. Write for list of positions open. FRANKLIN INSTITUTE, Dept. 13-B, Rochester, N. Y.

WANTED—SOLICITOR FOR PRINTING, one who can "make good." Connections must be first-class. Address V, box 152, TIMES OFFICE.

WANTED—A GOOD BOY WITH WHEEL TO deliver packages. Apply at the ST. CLAIR CANDY WORKS, 254 W. Third st.

WANTED—AT ONCE, FIRST-CLASS SKIRT operators, steady job, good pay. SALZMAN, BARUCH & CO., 720 S. Broadway.

WANTED — ONE DOZEN NON-UNION plasterers, $5 day. All winter job. Call SOUTH 4708.

WANTED — AT ONCE, SEVERAL LIVE newspaper solicitors. PASADENA NEWS.

WANTED — MAN TO FINISH CEMENT walks. 822 S. CLARENCE. 'Phone Boyle 2082.

WANTED—GOOD RETOUCHER AT ONCE, Pasadena. Home 1005.

WANTED—FIRST-CLASS LADIES' COAT maker. Address HOTEL MARYLAND TAILOR SHOP, Pasadena.

WANTED—MAN TO DRIVE WAGON, CALL at store, PAUL PEIPERS, 1314 Pedoro st., 4th and Alameda.

WANTED—MEN TO LAY ROOF OF SHAKES at 1129 W. SEVENTH. Mr. Ross.

WANTED — MEN TO LAY ROOF OF shakes at 1129 W. SEVENTH ST., Mr. Ross.

WANTED—FURNISHING GOODS SALESMAN for holiday season. Call at 20 SOUTH SPRING.

WANTED — AN EXPERIENCED BLACKsmith helper; no boys wanted to learn trade. Phone SOUTH 2224.

WANTED—STRONG BOY WITH WHEEL. Apply 1128 WALTER P. STORY BLDG.

WANTED—2 CARPENTERS. 134 RIVERA. Take E. First car.

WANTED—A JOB PRESSMAN. 107 EAST 2ND ST.

WANTED—Help, Male.

Note—Applicants for positions are advised not to forward original recommendations in answer to ads. Send duplicates only.

WANTED—
HUMMEL BROS. & CO.,
EMPLOYMENT AGENTS,
ESTABLISHED 1891.
A strictly first-class, reliable agency.
All kinds of help promptly furnished.
Satisfaction guaranteed.
116 and 118 E. SECOND ST.
Between Main and Los Angeles sts.
Largest and best equipped office on the Pacific Coast.
TELEPHONES—MAIN 59; HOME 1059.
Your orders and correspondence solicited.
Concrete form carpenter, near city, $3; miners, machine work, Arizona, $2.50; assistant night engineer, hotel, $40 and found; teamster, hay line and lath, $2.50; laborers, new building, city, $2.25; ranch hands, near city, $1.25 and found; ranch teamsters, north, $40 and found; ranch teamsters, East, $35 and found; laborers, for salt works desert, $2.50; dairy houseman, city, $30 etc.; milker, San Diego Co., $40 etc.

HOTEL DEPARTMENT.
Cafe cook, no Sunday, $65, meals; night dishwasher, $8 and meals; man and wife, apartment-house, $50 and apts.; waiter, restaurant, $30 and meals.

HUMMEL BROS. & CO.

WANTED — LIVE MAN IN EACH COMmunity to form and operate a business in his home. Can make $250 each week. Money comes in every day. Brand new business. No canvassing, no capital. Particulars free. FRANK C. VOORHIES, Desk K, Omaha, Neb.

WANTED—MEN TO TAKE A SHORT CUT to a good trade or business via our holiday rate; satisfaction guaranteed; see advertisement under "Help Wanted—Males." LOS ANGELES MOTION PICTURE OPERATORS' SCHOOL, 416 N. San Pedro st. Tel. F9691. Office, 218 Mercantile Place.

WANTED—CLOTHING AND FURNISHING goods salesman, one who understands his business. No other need apply. Single man preferred. Good address; must be a good mixer. City near Los Angeles. Moderate salary. Give age and salary wanted; references required. Address X, box 128, TIMES OFFICE.

WANTED — EXPERIENCED DELICACY chef, $65; night waiter, and take cash, $10; man for business chance office; porter, understanding oil burners, $40 and room; houseman, $35 and board; dry goods salesman, city; other positions. CALIFORNIA BUREAU, 305½ S. Spring.

WANTED—AN EXCEPTIONAL OPPORTUNity is offered to a few salesmen to sell land in a new tract just opening up; those with salesmanship ability are assured a permanent position with a good income. Address V, box 33, TIMES OFFICE.

WANTED—YOUNG MAN ABOUT 21, HANDY with tools, as shipping clerk. Must be willing to start with small wages and depend on his ability for advancement. Reply in own handwriting. Address C, box 21, TIMES OFFICE.

WANTED — COMPETENT YOUNG MAN, billing clerk, good penman and capable of using typewriter. Hardware experience required. Salary $60. Apply COMPANY OF PUBLIC STENOGRAPHERS, 323 H. W. Hellman.

WANTED—MAN TO WORK ON SMALL ranch, do chores, milk and steady place, $20 month, board and room. ADDRESS E. M. DILLINGHAM, San Gabriel, 1 mile north of Masonic Home.

WANTED — 2 FIRST-CLASS ADVERTISING and write-up men for high-grade trade publication. Call early. THE BAKERS' & CONFECTIONERS' REVIEW, 428 Mason Bldg.

WANTED—GARDENER FOR HOTEL, COUNtry, $30 and found; cooks, dishwashers, pan washer and all kinds of kitchen help wanted. SOUTHERN EMP. AGENCY, 128½ S. Spring, rooms 7 and 8.

WANTED—AN INTELLIGENT SALESMAN, with energy and ability to close, not an order taker. Such a man can make liberal connections with high grade corporation. 530 CIT. NAT. BANK BLDG.

WANTED—SALESMAN TO SELL ADVERtising calendars, signs, novelties, etc., by largest house on the coast; salary or commission. V. S. WALSH, 1129 Steiner st., San Francisco.

WANTED—50 CARPENTERS AND 100 helpers to erect grand stand. Take P. E. San Pedro cars. Get off DOMINGUEZ AVIATION FIELD. Free fare to employees.

WANTED—
25 white laborers. Take P. E. San Pedro cars and get off at DOMINGUEZ AVIATION FIELD. Free transportation furnished employees.

WANTED—SALESMEN TO SELL COMPLETE line of domestic and imported calendars; liberal commission; references required. MODERN CALENDAR CO., South Bend, Ind.

WANTED — AGENTS TO HANDLE FEED calendars, can make from $5 to $10 a day; DILLINGHAM PRINTING CO., Hairdstown; Call 'phones East 2201 or Home 31393.

WANTED—ONE FIRST-CLASS ADVERTISing solicitor, none but first-class, to solicit on aviation programme. Call 608 CHAMBER OF COMMERCE BLDG. 10 to 11 a.m.

WANTED—SAN DIEGO, ALL CLASSES OF hotel and restaurant business and family help, send your application to EMPLOYMENT OFFICE, 424½ 5th, Tinkins Bldg., San Diego.

WANTED — EXPERIENCED SALESMAN, understanding china, cut glass and silverware. Apply with references, VOLLMER-JANTZEN CO., N.E. corner 7th and Hill.

WANTED — TUCKER'S HOTEL RESTAURant Employment Agency, 211½ West 2nd. Cooks, waiters, dish, silver, glass, pot washers, bell boys, elevator boys, kitchen helpers, pantry men.

WANTED—A FIRST-CLASS CABINET MAKer; none but reliable man need apply for the job. SOUTH BROADWAY, Pasadena. Sunset Main 4738; Home 460.

WANTED — YOUNG MAN OR BOY WITH wheel to work in stock room and deliver parcels. NEWMAN POST CARD CO., 440 S. Broadway.

WANTED—STOCK SALESMAN FOR HIGH grade proposition; good opening; easy selling; good pay. Call MR. PATTERSON, Phones 14691; Broadway 2845.

WANTED — 10 HIGH-SCHOOL BOYS TO WORK AFTER SCHOOL AND DURING HOLIDAYS. CALL 426 DOUGLAS BLDG., THIRD AND SPRING.

WANTED—A YOUNG MAN TO DRIVE A wagon. Must be strong and not afraid of work. Sail PAUL PEIPERS, 6th and Alameda sts.

WANTED—A GOOD TILE SETTER'S HELPer, or an experienced tile setter. Apply in the morning at FREY'S MANTEL HOUSE, 1156 S. Los Angeles st.

WANTED—RELIABLE YOUNG MAN TO ASsist janitor, business and farmer help. HOLLMAN BUSINESS COLLEGE, 160 Coulter Bldg.

WANTED—YOUNG MEN TO DO SOLDERing on tinware. 819 E. SEVENTH ST.

WANTED—TWO GOOD DELIVERY BOYS with wheels. 721 S. BROADWAY.

WANTED—EXPERIENCED JEWELRY SALESMAN. ASK FOR MR. GUBIN, ABBEY JEWELRY CO., 515 S. BROADWAY.

WANTED—FIRST-CLASS FINISH CARPENter. Apply 1506 WEST 8TH ST. Tuesday, 7:30 a.m. Unless first-class do not apply.

WANTED—BOY WITH WHEEL, REFERences required. CENTRAL DRUG CO., 122 S. Broadway.

WANTED—SOBER, CAREFUL CHAUFFEUR who can take care of a Pierce-Arrow; state experience and wages wanted. Address D, box 29, TIMES OFFICE.

WANTED—SEVERAL YOUNG MEN, 16 TO 18, to learn the grocery business and act as messengers. H. JEVNE CO., Sixth and Broadway.

WANTED — REGISTERED DRUG CLERK, one who will work in nearby town. References, 9 to 11 a.m. 330 S. HILL ST.

WANTED—GOOD TRUSTY BOY OR GIRL who understands groceries to work in small store. 430 EAST 7TH ST.

WANTED—FIRST-CLASS AUTO PAINTERS. Apply to WEBB CARRIAGE AND AUTO WORKS, 1837 S. Main.

WANTED—YOUNG MAN TO PAINT WINdow cards. Bring samples. R. J. BUSCH, Second and Broadway.

WANTED—SEVERAL ORDER FILLERS, EXperienced in high-class groceries. Apply SUPT., H. Jevne Co.

WANTED — YOUNG MAN OF ABOUT 20 years to work nights. German preferred. Call after 5 p.m. at 742 TURNER ST.

WANTED—Help, Male and Female. (Investment Required.)

WANTED — RESPECTABLE BOYS OF about 17 as news agents; cash security required. FRED HARVEY, Santa Fe Depot.

WANTED—Help Female.

WANTED — 2 SECOND GIRLS FOR FIRST-class families, city, good homes, $25, $30, found; all kinds competent help, call TUCKER'S EMPLOY. AGENCY, 211½ W. Second.

WANTED — SECOND GIRL, SALARY $20; with local references. 18 BERKELEY SQUARE. Take Washington street car marked La Salle avenue. Ride to end of line.

WANTED—A WOMAN TO SERVE TWO hours for her meals at THE ORIGINAL CAFETERIA, 344 South Hill.

WANTED—A YOUNG LADY FOR SALAD work at THE ORIGINAL CAFETERIA, 344 South Hill.

WANTED — GIRL FOR LIGHT housework. Apply at OSBORN PRINTING CO., 26th and Pernando Bldg., corner 4th and Main.

WANTED—GIRL FOR GENERAL HOUSEwork; good plain cook. 4 adults. 213 S. UNION AVE.

WANTED—CHAMBERMAID AT THE NATICK HOUSE. First and Main.

WANTED—3 SALESLADIES OF NEAT APPEARANCE. ASK FOR MR. GUBIN, ABBEY JEWELRY CO., 515 S. BROADWAY.

WANTED—GOOD RETOUCHER AT ONCE. PLATINUM STUDIO, 249 E. Colorado st., Pasadena. Home 1005.

WANTED—
Help, Female.
(To Learn Trades.)

WANTED — MEN TO LEARN TRADE; pays $4 to $8 a day. We teach surveying, electricity, bricklaying, plumbing. Building trades are busy. Why not get busy yourself? You cannot learn it with contractors. We construct our own buildings and will give you an opportunity to learn it right. Satisfaction guaranteed. We furnish positions. Call and investigate. NATIONAL SCHOOL OF ENGINEERING, 2110 West 7th st.

WANTED — MEN AND BOYS TO LEARN automobile trade. System most practical. Instructors expert. We teach shop work, road repairing, driving on up-to-date cars. Satisfaction guaranteed. We furnish positions. Before wasting time and money with amateurs, call on us, investigate our methods. Interview our students, consult the hundreds who have graduated. NATIONAL AUTOMOBILE SCHOOL, 2110 West 7th st.

WANTED—MEN TO KNOW THAT WE CAN teach them picture operating in one month, either for trade or business. Our graduates all pleased and successful. Best references. Only school west of Chicago. Satisfaction guaranteed. Special holiday rate this month. LOS ANGELES MOTION PICTURE OPERATORS' SCHOOL, 416 N. San Pedro st. Tel. F9691. Office, 218 Mercantile Place.

WANTED — WORKMEN BY LARGE CONtracting company; can learn trade of electricity, automobiles, plumbing, brick laying in few months. No expense for instruction; actual contract work, not toys and books; 200 students placed past year. Write for information or apply, UNITED TRADE SCHOOL CONTRACTING CO., 458 Pacific Electric Bldg.

WANTED — LADIES LEARN THE MACDonald system of hairdressing, beauty culture and hair manufacturing. Now is the best time to begin. MacDonald graduates always in demand. Diplomas and furniture given. Commission paid while learning. MACDONALD COLLEGE, 204 Mercantile Place.

WANTED — I TEACH PRACTICAL ASsaying, cyaniding and milling, in short and easy to take courses. Night and day classes. I teach the very shortest methods for field and prospect work and furnish complete outfit for $50. J. C. HAMES, 737 W. 1st st.

WANTED—2 LADIES AT ONCE, LEARN HAIRDRESSING TRADE, SALARY WHILE LEARNING. CORENSON HAIRDRESSING COLLEGE, SECOND FLOOR, 429½ S. BROADWAY.

WANTED—STUDENTS ARRANGE WITH US for commercial course, shorthand, bookkeeping, typewriting; pay in work. NATIONAL BUSINESS COLLEGE, 608 Chamber of Commerce.

CUTTING AND DESIGNING MEN'S AND women's garments professionally taught. ROSENBLETT'S COLLEGE, 1021 W. 7th.

WANTED—Help, Male and Female, (Instruction Course.)

WANTED — STUDENTS, $5 MONTH, ANY course, class room or home study; "Gregg" shorthand, touch, typewriting, 20th century book-keeping, spelling, English penmanship, law; positions guaranteed; register now for the new year life scholarship, half price. NATIONAL BUSINESS COLLEGE, 508 Chamber of Commerce.

WANTED — STUDENTS, $5 MONTH, ANY course. Class room or home study, "Gregg" Shorthand Touch, Typewriting, 20th Century Bookkeeping, Spelling, English, Penmanship, Law. Positions guaranteed. Register now for the New Year. Life scholarship half price. NATIONAL BUSINESS COLLEGE, 508 Chamber of Commerce.

WANTED—TWO LADIES AT ONCE. LEARN HAIRDRESSING TRADE; SALARY WHILE LEARNING. CORENSON HAIRDRESSING COLLEGE, SECOND FLOOR, 429½ S. BROADWAY.

WANTED—PARTIES TO LEARN BOOKkeeping, complete in one month, fitting themselves for remunerative positions; assistance given in securing employment. 218 UNION TRUST BLDG.

WANTED — LADIES FOR HOME EMPLOYment, copy designs and make novelties; good pay for neat workers. Call and see us. WOMAN'S NATIONAL ART EXCHANGE, 611 W. Broadway, Phones—Main 7178, Home 1078.

WANTED—Situations, Male.

WANTED — A designer and salesman, thoroughly experienced in the handling of diamonds and other precious and semi-precious stones, desires position with retail gem business in Los Angeles. Address D, box 4, TIMES OFFICE.

WANTED — EMPLOYMENT BY EXPERIenced stenographer and bookkeeper, at present in east but desiring to locate in west. Willing to show ability at normal salary to start. Correspondence invited. Address D, box 3, TIMES OFFICE.

WANTED—
DO YOU NEED HELP? WE FURNISH RELIABLE, INVESTIGATED MEN FOR ALL KINDS OF WORK. YOUNG MEN'S CHRISTIAN ASSOCIATION EMPLOYMENT DEPARTMENT. PHONES 1022 OR MAIN 6260.

WANTED — EXPERIENCED ADVERTISing man from east desires position in Los Angeles or vicinity. Expert copy writer. Best references, married. Address MILLER, 121 North Broadway.

WANTED — SITUATION BY ELDERLY man, long residence in city to assist in store, office or collector agency. Can give best of references, also bonds. Address O, box 235, TIMES OFFICE.

WANTED—SITUATION AS GARDENER and houseman; board and room and small compensation; best of references; city or country; single. Address X, box 121, TIMES OFFICE.

WANTED — MARRIED MAN, 29 WANTS position as salesman, collector or office work experienced. What have you? Address GEO. GOERRICH, 146 Kingsley Drive.

WANTED — POSITION; JAPANESE MALE and female in some family, good long experience, cook, housework, etc. Room 12, 327 S. GRAND.

WANTED—Help, Male and Female.

WANTED — TUCKER'S HOTEL RESTAURANT EMPLOY. AGENCY, 211½ W. Second. Chef, cafeteria, $14; cook, delicacy store, easy, 6½ days, $12; 12 serving girls, cafeterias, waitresses, country, fred fare, $25, $20, found; waitresses, no Sunday $5; 6 days, $9, $10; kitchen women, $4; chambermaids, $20.

WANTED — EXPERIENCED SALESLADY, understanding china, cut-glass and silverware. Apply with references, VOLLMER-JANTZEN CO., N.E. cor. Seventh and Hill st.

WANTED — EXPERIENCED SALESLADY for graniteware and tinware department. Apply, with references, VOLLMER-JANTZEN CO., N.E. corner Seventh and Hill.

WANTED — THREE GRADUATE NURSES for hospitals. NURSES' LEAGUE, 311 Germain bldg.

WANTED — EXPERIENCED GIRLS FOR candy store and chocolate dipper. Apply 211 S. MAIN ST.

WANTED—A GIRL OR WOMAN TO wait on table at a country hotel. Call at 742 SOUTH FLOWER ST.

WANTED—GIRLS TO WORK IN BINDERY, permanent position; don't phone. WESTERN LITHO. CO., 666 E. Second st.

WANTED—2 GOOD LADY PRESSERS AND 2 lady spotters. Apply ACME DYE WORKS, 1227-29 S. Figueroa st.

WANTED—EXPERIENCED HAIR DRESSer. CORENSON HAIRDRESSING COLLEGE, 429½ S. Broadway.

WANTED — CHAMBERMAID. CALL MONday, 412 W. SEVENTH ST., downstairs.

WANTED — A COMPETENT GIRL FOR general housework. 417 WEST ADAMS.

WANTED—GIRL TO HELP FOR LAUNDRY counter. 712 MAPLE AVE.

WANTED — GIRL FOR SECOND WORK; good wages. TEL. 10462.

WANTED—Help, Male and Female.

WANTED—
BULLOCK'S WANTS HELP.
WANTED — EXPERIENCED SALESPEOPLE FOR ALL DEPARTMENTS. APPLY SUPERINTENDENT, BULLOCK'S, THIS MORNING.
BULLOCK'S WANTS HELP.

WANTED — ALL COLORED MEN AND wives, in private families, cooks, porters, waiters, janitors, laborers, chauffeurs, general housework, waitresses, second girls, nurse girls, chambermaids, both in and out of city, highest wages paid in the market. Call at COLEMAN'S EMPLOYMENT OFFICE, 211 E. Second st. Broadway 2104. A3879.

WANTED—MAN AND WIFE, ORCHARD and cook, $60 month, call early; man and wife, janitors, apartment house, $50, apartment. SWEDISH & GERMAN BUREAU, 101½ S. Broadway.

WANTED — TWO EDUCATED PERSONS, preferably husband and wife, for special work in Southern California; permanent position; references required. Address R, box 279, TIMES BRANCH OFFICE.

WANTED — MAKE MONEY WRITING stories or for newspapers. Send for free booklet. Tells how. UNITED PRESS SYNDICATE, San Francisco.

WANTED—Help, Male and Female. (To Learn Trades.)

WANTED — MEN TO LEARN TRADE; pays $4 to $8 a day. We teach surveying, electricity, bricklaying, plumbing. Building trades are busy. Why not get busy yourself? You cannot learn it with contractors. We construct our own buildings and will give you an opportunity to learn it right. Satisfaction guaranteed. We furnish positions. Call and investigate. NATIONAL SCHOOL OF ENGINEERING, 2110 West 7th st.

WANTED — MEN AND BOYS TO LEARN automobile trade. System most practical. Instructors expert. We teach shop work, road repairing, driving on up-to-date cars. Satisfaction guaranteed. We furnish positions. Before wasting time and money with amateurs, call on us, investigate our methods. Interview our students, consult the hundreds who have graduated. NATIONAL AUTOMOBILE SCHOOL, 2110 West 7th st.

WANTED—MEN TO KNOW THAT WE CAN teach them picture operating in one month, either for trade or business. Our graduates all pleased and successful. Best references. Only school west of Chicago. Satisfaction guaranteed. Special holiday rate this month. LOS ANGELES MOTION PICTURE OPERATORS' SCHOOL, 416 N. San Pedro st. Tel. F9691. Office, 218 Mercantile Place.

WANTED — WORKMEN BY LARGE CONtracting company; can learn trade of electricity, automobiles, plumbing, brick laying in few months. No expense for instruction; actual contract work, not toys and books; 200 students placed past year. Write for information or apply, UNITED TRADE SCHOOL CONTRACTING CO., 458 Pacific Electric Bldg.

WANTED — LADIES LEARN THE MACDonald system of hairdressing, beauty culture and hair manufacturing. Now is the best time to begin. MacDonald graduates always in demand. Diplomas and furniture given. Commission paid while learning. MACDONALD COLLEGE, 204 Mercantile Place.

WANTED — I TEACH PRACTICAL ASsaying, cyaniding and milling, in short and easy to take courses. Night and day classes. I teach the very shortest methods for field and prospect work and furnish complete outfit for $50. J. C. HAMES, 737 W. 1st st.

WANTED—2 LADIES AT ONCE, LEARN HAIRDRESSING TRADE, SALARY WHILE LEARNING. CORENSON HAIRDRESSING COLLEGE, SECOND FLOOR, 429½ S. BROADWAY.

WANTED—STUDENTS ARRANGE WITH US for commercial course, shorthand, bookkeeping, typewriting; pay in work. NATIONAL BUSINESS COLLEGE, 608 Chamber of Commerce.

CUTTING AND DESIGNING MEN'S AND women's garments professionally taught. ROSENBLETT'S COLLEGE, 1021 W. 7th.

WANTED—Situations, Male.

WANTED—CREDIT MAN AND CASHIER, expert bookkeeper, 7 years' general machinery experience; good references, open for position first of January. Salary $125; will only consider offer with good reputable firm. Address box 136, TIMES OFFICE.

WANTED—CHAUFFEUR, BY JAPANESE; expert driver and mechanic, polite and obedient; strictly attends to his business; please write or ring NIPPON CHAUFFEURS' CLUB, 'phone F7381, 522 S. Flower st.

WANTED—INTELLIGENT, FAIR EDUCATed young German, some experience as construction clerk and surveying, wants steady station position; any outside work will do; as far as honesty is concerned, no bad habits, no smoking; best references. 234 N. FIGUEROA.

WANTED — YOUNG MAN, HIGH SCHOOL graduate, with 2 years' experience in a large commercial house in New York as office clerk. Desires position, moderate salary expected. Excellent references. Address G, box 41, TIMES BRANCH OFFICE.

WANTED — POSITION BY A JAPANESE boy of a few hours' evening work of any kind, after 4 o'clock; speaks English well; a good family cook. Address ARTHUR IWAGAKI, 223 S. Hill st. Phone Main 6743, between 4:30 and 6 p.m.

WANTED—SITUATION BY COLLECTOR; age 30, who understands his business. Good appearance, best of reference. Credit house preferred. Address C, box 42, TIMES OFFICE.

WANTED — SITUATION, ELDERLY GERman, competent cook, housekeeper, city, country, good worker. PHONE A8705. L. M., Station H, city.

WANTED—A REFINED FRENCH LADY DEsires position as companion in family, Spanish preferred. References. 611 CAHUENGA BOULEVARD.

WANTED—POSITION BY YOUNG SPANish girl as nurse with general housework, plain cooking. Wages $20. PHONE A260 or MAIN 818.

WANTED—COACHMAN AND CHAUFFEUR, first-class all-around man, 28 years, has 16 years' experience with fine horses, 4 years autos; all references. Address 2254 S. BROADWAY, care Wilson.

WANTED — EXPERIENCED COMPETENT salesman wishes position with pork packer or firm selling dried beef, Bratzes, chips, etc. Address V, box 155, TIMES OFFICE.

WANTED — POSITION. EXPERIENCED competent salesman on road, or city trade. Address P. O. box 282, MONROVIA.

WANTED — CARPENTER WORK BY DAY or job. 2909½.

WANTED—MACHINIST OF ABILITY, ENergy, good habits and references desires employment. Address Z, box 116, TIMES OFFICE.

WANTED — EXPERIENCED JAPANESE house cleaner and gardener wants situation in family. WEENO, Home A2764.

WANTED — FIRST-CLASS FINISH CARpenter desires position on fine house work. Call A1962.

WANTED — POSITION BY EXPERIENCED hardware man in retail hardware store. Address C, box 41, TIMES OFFICE.

WANTED — POSITION BY EXPERIENCED aircond man. At mechanic, best of references. Address C, box 74, TIMES OFFICE.

WANTED — FIRST-CLASS JAPANESE general housework, waitresses, second girls, nurse girls, chambermaids, both in and out of city, highest wages paid in the market. Call at COLEMAN'S EMPLOYMENT OFFICE, 211 E. Second st. Broadway 2104. A3879.

WANTED—MAN AND WIFE, ORCHARD and cook, $60 month, call early; man and wife, janitors, apartment house, $50, apartment. SWEDISH & GERMAN BUREAU, 101½ S. Broadway.

WANTED — TWO EDUCATED PERSONS, preferably husband and wife, for special work in Southern California; permanent position; references required. Address R, box 279, TIMES BRANCH OFFICE.

WANTED — MAKE MONEY WRITING stories or for newspapers. Send for free booklet. Tells how. UNITED PRESS SYNDICATE, San Francisco.

WANTED—Help, Male and Female. (To Learn Trades.)

WANTED — MEN TO LEARN TRADE; pays $4 to $8 a day. We teach surveying, electricity, bricklaying, plumbing. Building trades are busy. Why not get busy yourself? You cannot learn it with contractors. We construct our own buildings and will give you an opportunity to learn it right. Satisfaction guaranteed. We furnish positions. Call and investigate. NATIONAL SCHOOL OF ENGINEERING, 2110 West 7th st.

WANTED — MEN AND BOYS TO LEARN automobile trade. System most practical. Instructors expert. We teach shop work, road repairing, driving on up-to-date cars. Satisfaction guaranteed. We furnish positions. Before wasting time and money with amateurs, call on us, investigate our methods. Interview our students, consult the hundreds who have graduated. NATIONAL AUTOMOBILE SCHOOL, 2110 West 7th st.

WANTED—MEN TO KNOW THAT WE CAN teach them picture operating in one month, either for trade or business. Our graduates all pleased and successful. Best references. Only school west of Chicago. Satisfaction guaranteed. Special holiday rate this month. LOS ANGELES MOTION PICTURE OPERATORS' SCHOOL, 416 N. San Pedro st. Tel. F9691. Office, 218 Mercantile Place.

WANTED — WORKMEN BY LARGE CONtracting company; can learn trade of electricity, automobiles, plumbing, brick laying in few months. No expense for instruction; actual contract work, not toys and books; 200 students placed past year. Write for information or apply, UNITED TRADE SCHOOL CONTRACTING CO., 458 Pacific Electric Bldg.

WANTED — LADIES LEARN THE MACDonald system of hairdressing, beauty culture and hair manufacturing. Now is the best time to begin. MacDonald graduates always in demand. Diplomas and furniture given. Commission paid while learning. MACDONALD COLLEGE, 204 Mercantile Place.

WANTED — I TEACH PRACTICAL ASsaying, cyaniding and milling, in short and easy to take courses. Night and day classes. I teach the very shortest methods for field and prospect work and furnish complete outfit for $50. J. C. HAMES, 737 W. 1st st.

WANTED—2 LADIES AT ONCE, LEARN HAIRDRESSING TRADE, SALARY WHILE LEARNING. CORENSON HAIRDRESSING COLLEGE, SECOND FLOOR, 429½ S. BROADWAY.

WANTED—STUDENTS ARRANGE WITH US for commercial course, shorthand, bookkeeping, typewriting; pay in work. NATIONAL BUSINESS COLLEGE, 608 Chamber of Commerce.

CUTTING AND DESIGNING MEN'S AND women's garments professionally taught. ROSENBLETT'S COLLEGE, 1021 W. 7th.

WANTED—Situations, Female.

WANTED—DOES MADAME REQUIRE help? Your problem may be solved by telephoning a "want" ad to The Times. Special attention given to this service by skilled operators, always on duty. Call MAIN 8200, or HOME 10201.

WANTED — COMPETENT BOOK-KEEPER and stenographers supplied to business men. Our references are unquestionable. Commercial Department, CALIFORNIA TEACHERS' BUREAU, 424 L. W. Hellman Bldg. Phones—Main 2772, Home 1784.

WANTED—LADY OF ACCOMPLISHMENT desires position as nurse or housekeeper for person of means and of mature years. Will furnish references. Hotel Wilson, 840 W. 7th st., Figueroa. Phone F7314. MRS. POTTNER, Room 40.

WANTED — AT LIBERTY, "ANGEL CITY Trio" (violin, 'cello, piano,) saxophone solos and singing for receptions, dances, cafeterias and theatres; satisfaction guaranteed. Address V, box 106, TIMES OFFICE.

WANTED — FOR COMPETENT FEMALE help in commercial, domestic and special lines, call on or phone Employment Department of WOMAN'S EXCHANGE. F1294 or Bdwy. 1294. 752 S. Hill st.

WANTED—YOUNG WOMEN'S CHRISTIAN Association supplies competent, reliable book-keepers, stenographers, clerks, housemaids, etc.; references examined. EMPLOYMENT DEPT., 'Phone A5686, Main 1567.

WANTED—IMMEDIATELY, POSITION AS stenographer in a good office, must have work. Will consider any good place where there is a chance for a raise; also a notary public. Address T, box 28, TIMES OFFICE.

WANTED—WOMAN, 48, WANTS EMPLOYment, light housework or housekeeper, good plain cook; only those having steady employment need apply. No washing and no children. Apply 1219 S. HOPE ST.

WANTED — REFINED, UNINCUMBERED woman, 35, capable of entire charge of home, good plain cook, good seamstress, experienced nurse. No laundry, $40. Address C, box 64, TIMES OFFICE.

WANTED—REFINED WIDOW LADY, IN good health, will assist mornings in small private family exchange for room and board; references exchanged. Address C, box 75, TIMES OFFICE.

WANTED—INVALID OR CHILD, NOT UNder 2 years old. Will be well cared and attended, good home, healthy location, good water. 134 E. 67TH. Mrs. Ellen James. Terms reasonable.

WANTED—Situations, Female.

WANTED—WOULD SOME LONE, ELDERly lady, like young woman to be as daughter and care for them in their declining years, for permanent home. Address V, box 206, TIMES OFFICE.

WANTED—STENOGRAPHER WITH THREE years' experience wishes position by January 1, 1911; legal work preferred; first-class references; reasonable salary. ROOM 37, 434 S. Gr

Classified Liners.

Furniture, Miscellaneous.

WANTED—

WANTED—HOUSE furnishing mission, advertising pays. We have goods for sale by the piece. ADVERTISING Bank Bldg. Main

WANTED—If you want to rent to deal with us. J. P. Broadway 1266.

WANTED—List your furniture for sale; no charge. CENTRAL EXCHANGE, 8. Hill. F7388. Main

WANTED—

WANTED—TO RENT. We have a very good to rent a 7 or 8 room on high ground; must be We are having calls for and bungalows at the to like to have you list for rent.

RENTAL DEPT. THE LAWRENCE CO. Main 6661. 143 S.

WANTED — To buy house near 12th and reasonable. Will take WARRINGTON, 326 S.

WANTED—List your unfurnished house for me; listing means. terset. In my rentals 6th McMILLAN, 611 Cit. 8th. F2427.

WANTED—A ROOM; furnished clean, no Prefer close in. Address O, this OFFICE.

WANTED—To rent 7-room house in some adults; give full TIMES OFFICE.

WANTED — A furnished bungalow 5 to 7 ment not over $60. Call box 138, TIMES OFFICE.

WANTED — List your unfurnished house people away every MILLER & CO., 331

WANTED—Furniture rooms, within walking ble High School. OFFICE.

WANTED—

WANTED—Owners I have several buyers quiring for sons, daughters ages groves. If you description of what many inquiries for from 2½ to 15 acres and El Monte, Whittier, Puente and near Garden tier. What can you DEUSNER, 200

WANTED—To rent 1 to 2 building for 4-room bungalows, piano plete. Also close-in rooms to let near car line.

WANTED—Ladies' charge. CENTRAL 8. Hill. F7388. Main

WANTED—

WANTED—To buy like care of nurse is not re- nce, good reader.

WANTED—STENOGRAPHY reasonable to Address A, box 96.

WANTED—HOUSEKEEPER the East, good Address C, box 92.

AGED LADY, PO- orange grove for $25. Address C.

ELDERLY GER- housekeeper, city. ONE AF25. L. M.

FRENCH LADY DE- in family, Span- 611 CAHUENGA

YOUNG SPAN- general housework. PHONE A2290

ONE WOMAN DE- family knows of ONE AF25.

MIDDLE-AGED ; wages $20. 2454

WILL CALL S. MRS. C. BAUM- 5. TIMES OFFICE.

CHAMBERMAID unfurnished. MRS. way. 232.

WANTS POSITION time; TULIE, 827

STENOGRAPHER, permanent service. 24 OFFICE.

SWEDISH WOM- small family as cook. ton.

ANY KIND AT MRS. CARREL, 711

AND SECOND sisters, Swedish. MAIN 1905.

WORK BY SE 20th. PHONE

WORK BY THE Broad.) Phone CO., 344 S.

Furnished Rooms.

ANNOUNCEMENT. ROOMS IN LOS ANGELES.

ARRIVAL centrally located at Broadway, 2nd and 3d baths. ...ner bar. Furnished, popu- ...ion in the city; perfect ...ervice, elevator, ...ric light, hot water and

ALSO close-in rooms at Edge- ...ar Sun.

MATTHEWS 229 Douglas Bldg.

WANTED—TO RENT $ to 9-room house ...n east of Angeles. Main

THE LAWRENCE CO. Main 6661. 143 S.

WANTED—INSIDE ...to $4000, west ...ame with 5-room ...lot, $2250 cash. ...

THE LAWRENCE CO. Main 6661. 143 S.

A-5955. Main.

WANTED—RANCH ...have agents ...way that pays ...day for ...owners. CALIFO- ...TRIC BUREAU, ...Bldg. Home A

WANTED—HOUSE ...dena. Attention ...fine orange land ...walk high ...Heights. Main 41266 ALS. Germain 1044.

WANTED—2 ...dows. Will ...clear 60-ft. lot ...and Sixth, and ...Washington. ...FICE.

WANTED — A ...for 1 or 4-room ...and $12 per ...be modern. ...F. H. TATE, ...Bldg.

WANTED — ...Westlake ...house; will ...none, and ...MITCHELL & ...

WANTED—City ...ft, part cash, ...us before ...INVESTMENT ...A1065. Main 385.

WANTED—To rent ...unfurnished ...for 5 or ...

WANTED — A ...nished bungalow ...ment not over ...box 138, TIMES OFFICE.

WANTED — List ...unfurnished house ...people away every ...MILLER & CO., 331

WANTED—Furniture ...rooms, within walking ...ble High School. ...OFFICE.

WANTED—

WANTED—Purchase ...

WANTED—Owners I have several buyers ...quiring for sons, ...ages groves. If you ...description of what ...many inquiries for ...from 2½ to 15 acres ...and El Monte, ...Puente and near Garden ...tier. What can you ...DEUSNER, 200

WANTED—To rent ...1 to 10 building ...4-room bungalows, ...plete. Also close-in rooms ...to near car line.

WANTED—Ladies' ...charge. CENTRAL ...8. Hill. F7388. Main

WANTED—

WANTED—Would like care of ...nurse is not re- ...ce, good reader.

WANTED—STENOGRAPHY ...reasonable to ...address A, box 96.

WANTED—HOUSEKEEPER ...the East, good ...address C, box 92.

AGED LADY, PO- ...orange grove for $25. Address C.

ELDERLY GER- ...housekeeper, city. ...ONE AF25. L. M.

FRENCH LADY DE- ...in family, Span- ...611 CAHUENGA

YOUNG SPAN- ...general housework. ...PHONE A2290

ONE WOMAN DE- ...family knows of ...ONE AF25.

MIDDLE-AGED ...; wages $20. 2454

WILL CALL ...S. MRS. C. BAUM- ...5. TIMES OFFICE.

CHAMBERMAID ...unfurnished. MRS. ...way. 232.

WANTS POSITION ...time; TULIE, 827

STENOGRAPHER, ...permanent service. ...24 OFFICE.

SWEDISH WOM- ...family as cook. ...ton.

ANY KIND AT ...MRS. CARREL, 711

...R AND SECOND ...sisters, Swedish. ...MAIN 1905.

...BE WORK BY ...to 240. PHONE

...WORK BY THE ...Broad.) Phone ...CO., 344 S.

Furnished Flats.

TO LET—Furnished Flats.

TO LET—THOROUGHLY MODERN 6-ROOM flat; hot water and heat furnished. Apply 37 BONNIE BRAE.

TO LET — 5-ROOM FLAT, FURNISHED, clean, convenient, gas, electricity, 1701 S. UNION AVE. Tel. West 2715.

TO LET — 5-ROOM FLAT, NICELY FURnished, $25. 251 STOCKTON ST., 2 blocks from Courthouse.

TO LET—$20; CHARMING 5-ROOM FLAT, 2 wall beds, 421 LUCAS AVE.

TO LET—FURNISHED FLAT OF 4 OR 5 rooms, including piano. 260 W. NINTH ST.

TO LET—

Apartments, Furnished and Unfurnished.

TO LET — MODERN HOUSEKEEPING apartments, furnished complete, especially ventilated, homelike, convenient arrangements, large grounds, flowers, birds. WE CAN LOCATE YOU where YOU WILL BE SUITED.

$12—1025 W. 1st st., for couples.....DENVER
$16—1117 W. 1st st., 2 double beds...GOLETA
$16—1123 W. 1st st., fine view.....MICHIGAN
$16—1127 W. 1st st., splendid rms...LUCERNE
$12—1141 W. 1st, beautiful view.....ST. LOUIS
$14—204 N. Fremont, large grounds..GENEVA
$16—210 N. Fremont, 3 rooms.....HELVETIA
$14—218 N. Fremont, 2 double beds..RAMONA
$16—222 N. Fremont, 2 double beds..GAVIOTA
$12—211 Diamond, very neat.....PORTLAND
$22—1128 Mignonette st.....OAKLAND
$14—312 W. 4th, private baths.....SEATTLE
$14—322 S. Figueroa, very close in.....TAFT
$18—334 S. Figueroa.....ROOSEVELT
$12—150 N. Beaudry, veranda.....CHICAGO
$11—1029 Colton st., large room.....FLORENCE
$11—1003 E. Ninth, very fine.....BOSTON
$11—1015 E. 9th, very desirable.....NEW YORK
$11—1034 Crocker st., for couple.....PITTSBURG
$14—212 Ceres ave., very fine.....MARENGO
$25—901 Francisco, just opened.....MARENGO
$40—1122 W. Seventh st.....PARK

Owned and conducted by
T. WIESENDANGER,
Room 311, 207 S. Broadway. A2943. Main 2043. Branch, 1017 W. First st.

TO LET — GOLDEN APARTMENTS, 1139 West 7th st. Finest of all apartment hotels. Immense lobbies, elevator, large public parlor, glass reception room and two porches on each floor. Sleeping porches, large music rooms, roof garden, magnificent private park, private garages, extra large rooms, magnificently furnished, steam heat, special new system of ventilation. Choicest high-class location. JUST OPEN.

TO LET—ST. PAUL APARTMENTS, 811 S. Union ave.

New house, new furniture, new management, steam heat, private baths, private telephones, wide verandas, tennis court, hotel, service elegant, comfortable home for refined people; centrally located; convenient to three car lines. Take W. 7th, 8th or 9th st. car. Phones—Temple 7, Home 53920.

THE SHIRLEY,
Second and Olive,
or Broadway 9720.

A1216.

Apartments and single rooms, all modern conveniences. Newly and completely furnished. Nothing nicer in the city. Private baths, private phones, steam heat, hot and cold water. Reasonable rates with inducements for permanent tenants.

TO LET—THE L. B. APARTMENTS, ONE of the city's choicest residential sections; new building, with every modern feature, disappearing beds; French Wilton rugs, beautiful draperies, and furniture; cater to a few people who want life with comfort at a medium price. W. Pico st. car, get off at Lewis st. 2625 PICO ST.

TO LET—ROOSEVELT APARTMENTS—$14 to $25 monthly, housekeeping. Hot and cold water. Wilton rugs, finest beds. Quiet, restful, homelike. Grand location. 384 S. FIGUEROA ST. A3497.

TO LET—

THE STRATFORD,

Strictly high-class apartment hotel, W. Sixth and Burlington, six minutes' ride from center of city, two blocks from Westlake Park; large veranda, lawn and flowers; 2, 3, 4-room apartments, completely furnished.

TO LET—PORTLAND APARTMENTS, $12, $14 monthly. Hair mattresses; sunniest, most up-to-date, new. Extensive private grounds, aviary. "LIVE RIGHT." West Second st. car to Figueroa; walk one block north. 911 DIAMOND ST.

TO LET — SUNSET APARTMENTS, 615 North Figueroa. Nicely furnished, 2 and 3 room apartments. Private bath, phone. From $16 to $18 per month. Also single rooms. Very reasonable. Angeleno Heights car to Sunset Blvd.

TO LET — RAMONA APARTMENTS, $15 to $18 monthly, 3 rooms, elegantly furnished, housekeeping. Large rooms, especially ventilated. Clean, sanitary, modern, extensive grounds and flowers. 215 NORTH FREMONT AVENUE.

TO LET—SEATTLE APARTMENTS, $14 to $18 monthly; housekeeping. Private baths. Hot and cold water. Spotlessly clean, unique, cosy. 812 W. 4TH ST., near Figueroa st.

TO LET — HOPE APARTMENTS, 3-ROOM suites, with bath, every room an outside room, good furniture, good service and scrupulously clean; only desirables solicited; rates reasonable. Take Grand ave. car. 2922 S. HOPE. Phones 22413, South 9018.

TO LET—

The Edwards, 1427 Griffith avenue, newly furnished and elegant three-room housekeeping apartments with private bath. Only $20 per month, worth $30. Two vacancies. Come immediately. HOME PHONE 22192.

TO LET — HIGHEST CLASS APARTMENTS in GOLDEN APARTMENTS, 1139 W. Seventh st. New, magnificently furnished, large lobbies, billiard-room, music-room, large private park, 3 large parlors, roof garden, balconies. Moderate rent. Call and see.

TO LET—THE BURNADETTE, NEW, MODern 3-room sunny apartments, steam heat, private bath, telephones, sun parlor and kitchenette complete. Take W. 11th st. car to 1031 GRAND VIEW ST., near Westlake. Home 54829.

TO LET — NEW AND VERY MODERN 3-room apartment, unfurnished, separate entrance, screen porch, private bath, wall beds and locker, $14 a month. Corner JEFFERSON and MAPLE AVE.

TO LET—LA PRINCESA APARTMENTS, just opened, elegantly furnished, all outside rooms. Prices reasonable, ½ block from Westlake Park. 3 car lines. TEMPLE 415. House 51392. 717 Lake st.

TO LET—MANY APARTMENTS, 42D AND Vermont ave.; the finest 2, 3 and 4-room apartments with private bath for the money in the city; new and completely furnished; laundry and sun room.

TO LET—TAFT APARTMENTS.

$12 to $25 monthly, elegantly furnished housekeeping suites, just newly furnished with the best. Everything new. No car fare. 332 S. FIGUEROA ST.

TO LET—CALDWELL APARTMENTS, 425 Crocker st. New 3-story fireproof brick building, 2, 3 and 4-room apartments, completely furnished; $3 and up per week. Electricity, bath, laundry and phone free. F7194.

TO LET — ELDERLY APARTMENTS, 1529 South Hope st. All the features of a well ordered and strictly first-class apartment house, quiet and accessible location. You will feel at home here. MAIN 1183. F2414.

TO LET—FURNISHED APARTMENTS, ALL front, brand new, 2 rooms and bath; French doors to balcony; sunshine, laundry trays, garage; extra nice. 1845 WINFIELD ST., 11th st. car to Westlake ave.

TO LET—GOLDEN APARTMENTS, 1139 W. Seventh st., highest-class, richly furnished, very large, comfortable rooms; steam heat, elevator, great lobbies, billiard-room. Come and judge for yourself.

TO LET—LANFIELD APARTMENTS, 442 North Fremont. Just opened. Two-room sunny, all outside furnished suites. Lights, laundry, hot water; walking distance, $15 to $21.

TO LET — ELEGANT MODERN SUNNY front 3-room furnished apartments in large home. Walking distance. Choice locality. Adults. $20. 1119 W. SIXTH ST. Main 4750.

TO LET—BEAUTIFULLY FURNISHED SUNny apartment, 4 rooms, private bath; furnace heat. ROYAL COURT, 609 Coronado. Phone 54773.

TO LET—THE WHITNEY APARTMENTS. Two and three-room apartments, all modern conveniences, reasonable rental. Phone 25774. 2106 MAPLE AVE.

TO LET — NICE 2 AND 3-ROOM FURnished apartments, private baths, electric lights, close in. Enquire DALLAS APARTMENTS, corner 2nd and Fremont avenue.

TO LET—HOUSEKEEPING SUITES, NEWly furnished, pleasant and homelike; walking distance. Reasonable. 530 TEMPLE ST.

TO LET — NORTHWEST APARTMENTS, apartment, Beaudry, corner Temple, 2 and 3-room suites, $15 to $25 month. Hot water all times.

TO LET—OLIVER APARTMENTS, WESTLAKE DISTRICT.

Suite of three rooms, large and airy; strictly first-class. 750 BEACON ST.

TO LET—FINEST APARTMENTS OF ALL, GOLDEN APARTMENTS, 1139 W. Seventh st., new, highest class, in fashionable neighborhood. Go and judge for yourself.

TO LET — GOLDEN APARTMENTS, NEW, finest of all, with large park and garage, lobbies, music-rooms, roof garden. Go and see. 1139 W. SEVENTH ST.

TO LET — HAVE YOU ROOMS, APARTments vacant? Try a "want" ad in The Times. Use your phone. MAIN 8200. HOME 10291. Operators always on duty.

TO LET—RICHARDS APARTMENTS, EVerything new; just opened. 1027 Valencia st. Nicest of everything for the nicest people. Steam heat, private bath and hot water. Phone 54909.

TO LET — BEST AND MOST COMPLETE housekeeping suites in city, $7 per week and up. THE STANLEY, 1502 Griffith. South 2685.

TO LET — 3-ROOM SUNNY FURNISHED apartment, ground floor. 1863 LOVELACE AVENUE.

TO LET — 1424 WEST 18TH ST., SMALL apartment, everything new. Phone West 2479.

TO LET — FOUR NICELY FURNISHED housekeeping rooms in modern bungalow. Rent $20. 315 S. BURLINGTON AVE.

TO LET—

Apartments Furnished and Unfurnished.

TO LET — THE ETIWANDA, 824 MALLARD, two blocks west of Figueroa, near Eighth. 2-room sunny apartment for rent.

TO LET—GOLDEN APARTMENTS, FINEST of all, new. 1139 W. SEVENTH ST. Very comfortable. Go and see.

TO LET — HAVE 6 ROOMS S.W. $15.00. Flat 4 rooms. Furnished. $15.00. C. M. BUCK, Main 4070, A1349.

TO LET—GROUND FLOOR APARTMENTS, close in, 4 rooms, 2 front entrances. 214 W. 19TH. Broadway 1995.

TO LET—

Rooms and Board.

TO LET — MOUNTMORRES; A SMALL home for those requiring rest; situated in the Santa Monica hills, overlooking the ocean; elevation 700 feet; no frost and above sea fogs; furnace heat and hot and cold running water in all rooms. Own dairy, etc. Tennis court, auto barn. Near car line to Los Angeles and beaches. Cars met by appointment. No tuberculosis. References. Phone Santa Monica, Main 4288. Address CAPTAIN NORRES, Westgate, Calif.

TO LET—IN THE ANNEX TO MY EXCLUsive boarding-house in the Westlake district, 3 rooms for gentlemen; all conveniences and heated; specially low prices to two in a room; no better table in the city. MRS. N. B. WING, 902 S. Union. Phone 54260.

TO LET—IN BIG RED BRICK RESIDENCE, east and south rooms; furnace heat; beautifully furnished; clean and new; high location; close in; quiet; excellent table and service; verandas, garage, nice grounds; rates for two in room. 1029 W. FIFTH ST. Main 4809.

TO LET—CHEERFUL, ELEGANTLY FURnished rooms and board, with private family, home is modern and in most desirable location, car to city center 12 minutes; no other boarders. Address W, box 148, TIMES OFFICE.

TO LET—NICE SUNNY ROOM, WITH BATH 2 large closets, table the best, plenty of hot water, all the comforts of a home; Westmoreland district. PHONE 53076.

TO LET — HAVE YOU ROOMS, APARTments vacant? Try a "want" ad in The Times. Use your phone. MAIN 8200. HOME 10291. Operators always on duty.

TO LET—2 LARGE SUNNY BEAUTIFUL front rooms, fine surroundings, private family, walking distance, near all car lines. 1722 S. FLOWER. 22000.

TO LET—FURNISHED ROOM, SUITABLE for two persons; breakfast and evening dinner; private family; centrally located to three car lines. Take W. 7th, 8th or 9th st. car. Phones—Temple 7, Home 53920.

THE SHIRLEY,
Second and Olive,
or Broadway 9720.

Apartments and single rooms, all modern conveniences. Newly and completely furnished. Nothing nicer in the city. Private baths, private phones, steam heat, hot and cold water. Reasonable rates with inducements for permanent tenants.

TO LET—SUNNY FRONT ROOMS for two, first floor; hot water; family table, one block from two car lines. PHONE 21469.

TO LET—NICELY FURNISHED ROOMS, high location, fine lawn and trees, and also table board. 416 N. BROADWAY.

TO LET—LARGE SUNNY FRONT ROOM with heat, good table, close in. 338 SOUTH GRAND AVE.

TO LET — NICELY FURNISHED ROOMS with board, rates reasonable. 250 BONNIE BRAE.

TO LET — BEAUTIFULLY FURNISHED front room, suitable for two, close in, excellent table. 1239 S. HOPE. Home 24750.

TO LET—BOARD AND ROOM FOR ONE OR two gentlemen or couple, desirable location; good home cooking, close in. 24581.

TO LET—NEWLY FURNISHED ROOM AND board, home cooking, reasonable rates. 1110 GEORGIA ST.

TO LET — FURNISHED ROOM, WITH board, for gentleman, home cooking, bath, gas and electricity. 4071 S. MAIN. South 2460.

TO LET—BOARD AND ROOM FOR ONE OR two gentlemen or couple, desirable location; good home cooking, close in. 24581.

TO LET—NEWLY FURNISHED ROOM AND board, home cooking, reasonable rates. 1110 GEORGIA ST.

TO LET — FURNISHED ROOM, WITH board, for gentleman, home cooking, bath, gas and electricity. 4071 S. MAIN. South 2460.

TO LET—GARVANZA VILLA, AVE. 61, AN elegant suite of rooms, hot and cold water and private bath, delightfully view, climatic conditions perfect.

TO LET—

Rooms and Board for Children.

TO LET—WANTED, SMALL CHILDREN TO board. 124 WEST 40TH PLACE. Phone South 2854.

TO LET — CHILDREN BOARDED, MOTHer's care. 1036 SO. FLOWER. Phone Bdwy. 1775.

WANTED — ONE OR TWO CHILDREN TO board, good comfortable home, best of care, near school. 1520 WEST 87TH ST.

TO LET—

Houses.

TO LET—A NICELY LOCATED MODERN seven-room cottage on Arlington st., just south of Pico.

Pico is paved so that it is always clean; no matter how much rain we have.

Price $30, including water.

PHONE 71046 evening, or A6297 and Main 682 during the day. Key at room 4, H. W. Hellman Bldg., 4th and Spring.

TO LET—A MODERN FIVE-ROOM BUNgalow, at Huntington Park, on Fruitland ave., side walks, fruit trees, nice place for chickens, 20 minutes from business center, five cent fare. Price $12. Address owner, 1512 W. 8TH ST., Los Angeles.

TO LET—HOME, 6 ROOMS, ENTRANCE hall and bathroom, matting in three rooms; linoleum in kitchen and bathroom. Lot 50x170. Barn and chicken yard, flowers and trees, gas range and electricity. N. Broadway car. Tel. A7349. 417 CHAMBER OF COMMERCE BLDG.

TO LET — AT 109 AVENUE 22ND. VERY pleasant and attractive 5-room house, nicer than is usually built to rent, having every modern convenience; beautiful location. Griffin avenue or South Pasadena cars. Rent only $22. Adults. Owner next door. PHONE 21198.

TO LET — NICE 6-ROOM HOUSE, MODERN and nicely furnished with garage. Also nice 5-room cottage furnished.

CHAS. L. TALBOT.
A4505. 408 Mason Bldg. Main 4500.

TO LET—COMFORTABLE— 5-ROOM DEtached bungalow, flat, close in; 754 So. Union ave.; very desirable location; adults only; rent $30; water paid. J. E. MARTIN, 313 Stimson Bldg.

TO LET—

1226 Coronado st., fine modern 10-room house, lot 75x120, beautifully improved, between two parks and six car lines. Inquire 205 O. T. JOHNSON BLDG. Phones 10722 or Broadway 5062.

TO LET — 2 NICE RESIDENCES; TWO IN Santa Monica, 5 rooms, $16; 7 rooms, $15; 8-room residence and barn in Tropico, $20. Will take part of rent in painting, tinting, seeding lawns, etc. Call MR. NORMAN, Princess Theater, afternoon. A6941, Main 4044.

TO LET—10-ROOM MODERN HOUSE, CORner lot, overlooking Country Club, magnificent view of mountains, highly restricted neighborhood, rent, lease, $70. Apply HOME PHONE 29726.

TO LET—10-ROOM MODERN HOUSE, HARDwood floors, furnace, etc.; 734 Coronado st., near Westlake Park, lease open. D. BRYSON (owner.) at Hotel Chickasaw.

TO LET—UNFURNISHED HOUSE, 6 ROOMS, bath, gas, electricity, large screen porch; large yard; 3103 COMPTON AVE. One block from Hooper ave. car and Long Beach line.

TO LET—UNFURNISHED, ALL AT LOWER floor, four rooms, bathroom, large pantry, 4 closets and hall. 1155 E. 19TH ST.

TO LET—FURNISHED AND UNFURNISHED LARGE LIST. COME AND SEE US. CENTRAL RENTAL AGENCY, 414 S. HILL.

TO LET — NEW, MODERN, 6-ROOM COTtage, all improvements, at 713 WEST 41ST DRIVE. Watson. Phone A2730.

TO LET—221 WEST JEFFERSON, UNFURnished 8-room house with gas, electricity, bath, two toilets, hot water heater, $25, including water, key next door 215.

TO LET—HOUSE, 5 ROOMS AND BATH, $15 per month, 173 S. BONNIE BRAE ST., 10 DAY & HARDWICK, 733 Bryson Bldg. A2807. Main 6405.

TO LET — $3; 4-ROOM COTTAGE, NEW, clean, large lot, fenced, water free, 1439 HOLMBY, close to Colegrove car line; come out today and see.

TO LET—4-ROOM COTTAGE AT 23RD AND Vermont ave. Nice and clean. Only $17 per month. J. E. PUGH, 1730 W. 24th st. Home 72659.

TO LET—UNFURNISHED 5-ROOM LOWER cottage flat, fine condition. All conveniences, yard, rent reasonable. 229 N. UNION AVE. Phone 53349. Temple 709.

TO LET—NEW 5-ROOM COTTAGE, NEW, electricity, gas, large lot, barn, chicken yard, one block from car. Inquire 2443 CINCINNATI AVE.

TO LET — FOUR-ROOM HOUSE, BATH, NATL.

TO LET—BEAUTIFUL 12-ROOM HOUSE IN splendid neighborhood on Adams St. An excellent location for family hotel, physician or private hospital. 1473 W. ADAMS. West 4320.

TO LET—5-ROOM COTTAGE, CLOSE IN, 1259 Girard, gas, electricity, bath, $16. Take Pico car; get off at Redondo st.

TO LET—A MODERN HOUSE, A BEAUtiful home with all improvements. 623 W. 41ST DRIVE. Tel. Main 1244.

TO LET—MODERN 5-ROOM COTTAGE, 328 S. Pecan st., $16. Inquire 1411 HARVARD BLVD. West 1236.

TO LET — MODERN 4-ROOM HOUSE, screen porch and closets, 2419 LONG BEACH AVE. Rent $12.

TO LET — SOUTHWEST, BEAUTIFUL 2-story 8-room house. Modern, garage. Adults. Reasonable. 1327 S. BURLINGTON.

TO LET—UNFURNISHED MODERN 6-ROOM cottage, close in, on car line, at 961 W. SIXTH ST. Allen children.

TO LET—$7, WITH WATER, 5-ROOM COTtage. Inquire 1571 E. ADAMS ST.

TO LET—

Houses.

TO LET—

"A MANSION IN A NUTSHELL," THIS BEAUTIFUL, NEW STONE-FRONT HOME, CONTAINING 10 ROOMS, INCLUDING A FINE FRONT HALL AND LIBRARY; HAS EVERY MODERN CONVENIENCE, INCLUDING FURNACE, HEAT IN EVERY ROOM; HOT AND COLD WATER UP AND DOWN STAIRS; HARDWOOD FLOORS, SOLID WHITE STONE MANTEL, ETC.; IN AN EXCLUSIVE NEIGHBORHOOD; IS JUST THE PLACE FOR A FAMILY WHO CAN APPRECIATE A GOOD THING.

LOCATED AT 4227 S. GRAND AVE.
Phone 4290 S. FLOWER.
F. H. REDPATH, Owner.
"BUILDER OF BEAUTIFUL HOMES."
TAKE MONETA AVE. CAR TO 42D ST.

TO LET—

Furnished Houses.

TO LET—

GOOD 6-ROOM HOUSE, 4 BEDROOMS; EAST FRONT HIGH GROUND; IN WEST ADAMS DISTRICT; FURNISHED; FOR 3 OR 6 MONTHS; WILL GIVE IMMEDIATE POSSESSION; RENT $65 PER MONTH.

RENTAL DEPARTMENT,
MINES & FARISH,
353 S. HILL ST.

TO LET — NEWLY FURNISHED CLEAN house, with every convenience, adults only, $25. 1256 HOOVER ST.

TO LET — BEAUTIFUL HOME, MODERN, new, 12-room residence, completely furnished; best Wilshire district, two baths, four fireplaces; furnace, garage, sleeping porch, piano. PHONE 54214.

TO LET — $40 MONTHLY, 6-ROOM FURnished residence on beautiful street, 4 bedrooms, parlor, library, buffets, etc. Polished, hardwood floors, absolutely clean and sanitary. Very sunny. See owners, ROOM 511 Merchants Trust Bldg. 207 S. Broadway. A2043; Main 2043. A rare bargain.

TO LET—FURNISHED HOUSE.

A very desirable 8-room house on West Adams Heights; modern in every detail; beautifully furnished and a bargain at $65.

MINES & FARISH,
353 S. Hill.

TO LET—BEAUTIFUL HOME ON PICO Heights, 2557 W. PICO ST., 150x200; house has 10 rooms, garage, beautiful grounds. LANG BROS., 2342 W. Pico. Home Phone 72087.

TO LET — MODERN 5-ROOM COTTAGE, southwest; bath, toilet, fireplace, screen porch, gas, electric lights, chicken corrals; scrupulously clean; cosy home. HOTEL SEVILLE, room 29.

TO LET — I HAVE A NUMBER OF GOOD furnished houses in Westlake, West Adams and Wilshire districts. Let me help you find a home. F. A. KING with Mash & McMillan, 611 Cit. Nat. Bank Bldg. Main 650, F4357.

TO LET—FURNISHED, ATTRACTIVE 7-room bungalow in Westmoreland Tract; artistically furnished; hardwood floors, furnace, garage. 756 VERMONT AVE., between 19 a.m. and 5 p.m.

TO LET — WESTLAKE, 9-ROOM HOUSE; mahogany and mission furniture; hardwood floors; just retinted and floors refinished; interior very attractive; clean; fine view. PHONE 53960.

TO LET—WANTED MAN BETWEEN AGE of 19 and 25 to share room within 4 blocks of 4th and Broadway. Clerk preferred. Address W, box 101, TIMES OFFICE.

TO LET — WE ARE TURNING AWAY CUSTomers for want of houses to rent both furnished and unfurnished. List with us. Rental Department. H. L. MILLER & CO., 324 W. Sixth. F3738. Main 6707.

TO LET—SAVE YOURSELF TIME, WORRY and shoe leather by calling on F. A. KING, 611-12 Cit. Nat. Bank Bldg. (with Mash & McMillan.) and getting his complete list of furnished or unfurnished houses and bungalows.

TO LET—1046 KINGSLEY, 4-ROOM CALIfornia cottage, partly furnished, electricity, bath, gas, near school, healthy place for children, water paid; can keep chickens; rent $15 in advance. 1039 ARDMORE AVE., morning.

TO LET—A 5-ROOM WELL FURNISHED private home; close-in; price reasonable. 1235 SANTEE ST.

TO LET — HOUSE; 5 ROOMS, WALKING distance, desirable, cheap rent; furniture for sale, $250. 1328½ S. FIGUEROA.

TO LET—NEW, UP-TO-DATE 6-ROOM BUNgalow, well furnished, piano, furnace, garage nice home. PHONE 23654.

TO LET — HANDSOMELY FURNISHED 6-room modern houses, 401 W. ADAMS; also 2519 S. Hope near Adams. Lovely locations.

TO LET — $10; GOOD 4-ROOM FURNISHED house; water paid; 10 minutes out. 2118 KENT. Phone Temple 1475.

TO LET—NICELY FURNISHED COTTAGE, 4 rooms, gas and electricity, $13, close in. MRS. SHELLEY, 2416 Belleview ave. Temple car to Coronado, 2 blocks north.

TO LET—$10 MONTHLY, 3 ROOMS, FURnished, bath, gas, electricity. 163 NORTH CLARENCE, East First car.

TO LET—COZY 5-ROOM COTTAGE, ALSO nice sunny 4-room flat. No small children or dogs. PHONE SOUTH 4082.

TO LET — MODERN 8-ROOM FURNISHED house, bath, gas, electricity; walking distance; rent $20 per month. 1115 COLTON ST. Main 8175.

TO LET—6-ROOM MODERN UP-TO-DATE house, with furnace and piano. 1319 HOBART BLVD.

TO LET—6-ROOM HOUSE, FURNISHED, lawn, flowers, barn and chicken corral. 4187 S. WOODLAWN. Maple ave. car to 42d st., west one block.

TO LET—FURNISHED IN WESTLAKE DISTrict, new, modern 8-room house, 4 bedrooms, furnace, everything first-class; adults only; references. 2739 W. EIGHTH ST.

TO LET — $40, 1416 WEST 47TH ST., 4 rooms, modern, 2-story, fully furnished. Crown Hill car to Lucas. South one block then West.

TO LET—FURNISHED 7-ROOM BUNGALOW. 111 AVE. 38. Take Garvanza car.

TO LET—2 FURNISHED HOUSES. INQUIRE 155 S. WESTLAKE AVE., or phone 54381.

TO LET—$10, FURNISHED, CORNER COTtage, 556 52ND ST. San Pedro car.

TO LET—

Stores, Offices and Lodging Houses.

TO LET—

OFFICES.
Citizens National Bank Bldg.
106 West Third st.,
Modern, fireproof building, A1 service; rental reasonable.
Apply C. WESLEY ROBERTS CO.,
205 Citizens Natl. Bank Bldg.

TO LET — TWENTY THOUSAND FEET OF floor space in three-story brick bldg., in four rooms, suitable for warehouse, factory or jobbing house; freight elevator; location corner Fourth and San Pedro. Apply MURRAY SHOWCASE FIXTURE CO.

TO LET—OR LEASE, SPLENDID STORE ON S. Spring st., between First and Second; elegant location for moving picture show; room is nearly 150 feet deep, with rear exit; good lease, reasonable rent. Reply O, box 246, TIMES BRANCH OFFICE.

TO LET—25 ROOMS, CONSISTING OF 1, 2 and 3-room apartments, located opposite market, on corner, 967½ S. San Pedro st. Inquire of OWNER, on premises, between 10 a.m. and 3 p.m., or Tel. South 1979.

TO LET—1 OR 2 BEAUTIFUL ROOMS AD-joining this bank, $700 Pasadena ave.; well lighted for studio, offices, high-grade barber and manicuring; cheap to good tenant. Inquire HIGHLAND PARK BANK.

TO LET—

FINE STORE.

Mercantile Place, between 5th and 6th sts. near Broadway. Apply C. WESLEY ROBERTS CO., 205 Citizens Natl. Bank Bldg.

TO LET — FINE STORE ROOM SUITABLE for any clean retail business. Will make good lease. Call and see the place. BELL DRUG STORE, Easton Bldg., Arlington and Sixteenth streets.

TO LET—TWO FINE OFFICES, FURNISHED or unfurnished, in Equitable Savings Bank Bldg. First and Spring. Also desk room. Low rent. MAYO, 704 Equitable Bank Bldg.

TO LET—425; OFFICE, MERCHANTS TRUST Bldg., large outside room, rug, both phone extensions, use waiting room and girl to take calls. Address O, box 89, TIMES OFFICE.

TO LET—FINE LOCATION FOR GROCERY store, established six years, no competition, barn, shed, big corner lot, rent $20; long lease. Apply 4630 S. VERMONT AVE.

TO LET—$10 MONTH, PART OF COMpletely furnished office, roll-top desk, both phones. Ask 201 FROST BLDG., Second and Broadway.

TO LET—DESK ROOM OR FURNISHED OFfice with use of reception room in Class A fireproof building. Call 716 BROADWAY CENTRAL BLDG.

TO LET—

Office room, second floor, Frost Bldg., Broadway frontage. Call 202 FROST BLDG., Second and Broadway.

TO RENT — STORES GOOD LOCALITY. Rent reasonable for any business. Corner CALIFORNIA and GRAND AVE.

TO LET—BLACKSMITH AND WOOD WORKing shop, 40x60 feet corner, in Upland. FRANK STROHM, 167 4th ave., Upland Cal.

TO LET—DESK ROOM OR PART OF LARGE light outside office. Both telephones, etc. Apply 312 STORY BLDG.

TO LET—STORES, ETC.

Desirable space for suitable lines of business at 752 S. HILL ST.

TO LET — STORE, GOOD LOCATION FOR butcher shop. Apply 1522 NORTH 10TH ST.

TO LET—STORE, 602 E. WASHINGTON. Inquire LOUVRE APTS., 605 E. Washington.

TO LET — TWO STORES SUITABLE FOR manufacturer's agent, $25 per month. 237 WINSTON ST.

TO LET — DESK ROOM ON GROUND floor at 725 Mercantile Place. BROWN.

TO LET—

Stores, Offices and Lodging Houses.

TO LET—STORES.

TO LET—STORES.

TO LET—STORES.

LOFTS. LOFTS. LOFTS.
Will be finished soon, just north Chamber of Commerce Bldg.
M. E. HILLIS, agent, 531 S. Spring st.

TO LET—

PARTIES SEEKING FIRST-CLASS MERCANTILE OR APARTMENT HOUSE LOCATIONS OR THOSE HAVING SAME FOR LEASE COMMUNICATE AT ONCE WITH
W. M. GARLAND & CO.,
224 PACIFIC ELECTRIC BLDG.
EITHER PHONE.

TO LET—

IN SELECTING A LOCATION
For your business it may prove valuable to you to know that we locate more clients every month than any other firm in Los Angeles.
WM. C. KEIM,
Mgr. Business Rental Dept.,
WRIGHT & CALLENDER COMPANY,
Fourth and Hill sts. Home 10745. Main 8040.

TO LET—STORE AND DWELLING COMbined; a good Moreroom, suitable for nearly any class of business, with living-rooms in rear; located on Moreno ave. in growing business section; large grounds, good soil, place for chickens, etc.; will lease for $15 a month to good tenant. Address T, box 198, TIMES OFFICE.

STORAGE—

All Sorts.

TO LET — STORAGE, MOVING, SHIPping at reduced rates, separate locked iron rooms, $1.50 and $2 per month; vans, 75c per hour and up, auto trucks for country and beach trips. Phone F7171. Sunset Main 1117. COLTEAR'S VAN & STORAGE CO., Office 509-11 S. Main st.

TO LET — HOUSEHOLD GOODS PACKED, MOVED IN "THE BIG RED VANS," SHIPPED, STORED IN CLEAN WAREHOUSES. PRIVATE ROOMS. COAL AND WOOD. BOTH PHONES. SHATTUCK & NIMMO, 320 E. SIXTH.

TO LET—THE L. A. VAN, TRUCK & STORage Co.'s private rooms for storing, and the largest vans for moving household goods, pianos, etc. Warehouse

Classified Liners.

FOR SALE— Houses.

FOR SALE—

JUST ONE LEFT.

—$1650—

$50 CASH—$15 A MONTH,
Including interest.

This bungalow is brand new, plastered, 3 fine rooms; porcelain sink and water in kitchen; cement walks; big level lot. Three blocks of yellow car. This place is worth $300 more than I am asking for it. Take a Stephenson or 7th and Spring or Main and go to Sycamore and Indiana and see

F. W. BLAKE.
Home 41534.

FOR SALE—

$150 DOWN,
$20 per month,
Including interest.
$1750 brand-new plastered bungalow. Large screen porch.
Lot 50x175.
Cement walks, curbs, and electricity.
Price $1650.
Three blocks of yellow car line.
Stop that rent habit and buy a home. Take East First-street car to end of line.

F. M. BARKER.
Home Phone 41424.

FOR SALE—

CHICKENS— —CHICKENS—
—CHICKENS.

A small bunch of chickens would soon pay for this place; lot 85x150, and level; has two-room California house, and one block off Sc-hoow car line.
Must sell this week.
—$850—
$50 cash, $15 per month, including interest. In just these is well worth what I am asking for the house and all.

W. J. FABLING,
With
JANSS INVESTMENT CO.,
220 Pacific Electric Bldg.,
Home 10345. 6th and Main Sts. B'way 2468.

FOR SALE—

LAST CALL.

I have two more bungalows at $1050—$50 cash, $15 per month, including interest. As lots have advanced so much that I can't build and sell any more
AT THIS PRICE.
Near Stephenson-ave. car line, 5c fare. 20 minutes out; 2 rooms; plastered and tinted; 6-ft. porch; city water and gas; lot 50x150, and level; cement sidewalks in front and across the house.
COME IN NOW
If you want a good home on rent terms.

See W. E. JONES,
With
JANSS INVESTMENT CO.,
220 Pacific Electric Bldg.,
Home 10345. 6th and Main Sts. B'way 2468.

FOR SALE — HOMESEEKERS TAKE NOTICE—BARGAINS.

Beautiful new and up to date bungalows, located near Normandie ave. and Sunset Blvd., for these good car lines:
6 rooms, modern, $1950, $150 down, $20 per mo.
6 rooms, new, $2000, $200 down, $25 per mo.
6 rooms, modern, $2150, $250 down, $25 per mo.
6 rooms, modern, $2250, $250 down, $30 per mo.
6 rooms, modern, $2350, $250 down, $30 per mo.
6 rooms, new, $2500, $350 down, $30 per mo.
6 rooms, 2-story, $2750, $500 down, $35 per mo.
SEE US BEFORE YOU BUY FOR BARGAINS.
DEAL DIRECT WITH OWNER.
WIKENDANGER, 311, 207 S. Broadway.
Home 42063; Main 2043. Mr. Frye.

FOR SALE—

X-MAS GIFT.

Don't you think you would appreciate a strictly modern bungalow, with the built-in effects. Street work all in and paid for. Gas and electricity. Only 20 minutes out; yellow car, and the price is only

—$1575—

$150 cash, $20 month, including interest.
W. J. FABLING,
With
JANSS INVESTMENT CO.,
220 Pacific Electric Bldg.,
Home 10345. 6th and Main Sts. B'way 2468.

FOR SALE—

HOUSE FOR SALE.

5-room new house, large lot, nice location; $150 cash, $20 per month. This is a snap.

See OWNER in Brick Store,
Corner Moneta and Slauson Aves.

FOR SALE—BARGAIN, 6-ROOM MODERN bungalow, lot 50x150, east front, in Westlake section, close to 9th st car. Owner leaves the city and will sell for $2500. Easy terms.
T. E. MARTIN, 513 Stimson Bldg.

FOR SALE—A NEW 5-ROOM BUNGALOW WITH BATH, Hardwood floors, built-in buffet, china cabinet, dresser, sideboard, buffet kitchen, full basement, cement foundation and porch, high, sightly location, artistic electric fixtures, bedrooms and kitchen white tinted. PRICE $2350; terms, $300 cash, $20 per month, which includes interest. Key at office. Phone 10345. Owner, R. M. McGILLIN, 508 Hollotrope Drive.

FOR SALE — HOUSES, COTTAGES AND bungalows, by the owners. If you wish to buy a home in Los Angeles or vicinity, call at our office and make your selection from thousands and get complete description, as we have them in all parts of the city. We are for sale by the owners, saving you car fare, disappointment and agents' commissions. CALIFORNIA HOME ADVERTISING BUREAU, 220 Citizens Bank Bldg.

FOR SALE—ABSOLUTELY BEST BARGAIN in southwest, new, two-story house, six rooms and reception hall, east front, large lot, fenced walls, 5-ft. mantel, beautiful fixtures, fine lawn, flowers and trees, circumstances compelling me to sell. About $800 in new furniture for sale cheap. Come and see it. Come today, it is a sure bargain. Inquire Dalton ave. car to Brighton ave., then one block south. PHONE owner, Ambassador 4, or 41257. Sidewalk and curbs; water piped in the alley; 20 homes in this tract now.

See Owner in Brick Store,
Corner MONETA and SLAUSON Aves.

FOR SALE—SNAP ON FRITCHARD ST., 5-room cottage, lot 50x150, a corner, easy terms, $1250; another on Judson st., near Park, 5-room cottage, lot 40x146, gas, a bargain at $1300, terms, small payments. EDWARD C. CRIBB, 122 S. Broadway.

FOR SALE—

ELEGANT APARTMENT SITE.
50x140 FT.

Unrestricted corner in choice location, one block from West Washington street; only $2450 for quick sale.
FITZGERALD REAL ESTATE CO.,
215-18 Laughlin Bldg. Main 2852, A1621.

FOR SALE—

N. B.—(Notice to Builders).
10 lots for high-class builder (for $2500 to $3500 houses), at special price until January 1st.
THE McCARTHY COMPANY, 203 North Broadway. A1045, Main 1702. (Ask for Mr. James P. McCarthy, special).

FOR SALE—OCCIDENTAL BLVD.; FINE lots, 50x150; 12 minutes' ride to center of city, near the finest boulevard in Los Angeles; $1000 up; on easy terms. Address Y, box 109, TIMES OFFICE.

FOR SALE—BARGAIN IN LARGE EAST front lot, close to West Pico st., in best residential district in city. All public improvements in and paid for. Address P. O. box 1340, LOS ANGELES.

LOTS FOR SALE—
A nice lot on S. Olive st., $800; $50 cash, $15 per month; this is a snap.
See Owner in Brick Store,
Corner MONETA and SLAUSON Aves.

LOTS FOR SALE—
A nice lot on 53th st., next to Moneta ave., $1000; easy terms; sidewalk, sewer and gas all in.
See Owner in Brick Store,
Corner MONETA and SLAUSON Aves.

FOR SALE—DOUGLAS ST., LARGE LOT, 104x178, high ground; splendid site for nice residence; one block from Sunset blvd., 7 minutes from business center; price a great bargain; terms if desired. See me about this property. R. E. WESTWATER, Phone Main 8115.

FOR SALE—WHEW! WHAT A BARGAIN. $1750 Number 4252 S. Main, 5-room house and 3 other buildings on 50x142 ft. lot; $1000 below surrounding property; must go. T. L. O'BRIEN & CO., Corner Jefferson and Main. South 2276.

LOTS FOR SALE—
I have a nice corner lot on S. Olive st. for $1200; the finest boulevard in Los Angeles; also a corner on Bonsella ave. for $900; easy terms.
See Owner in Brick Store,
Corner MONETA and SLAUSON Aves.

FOR SALE—WOULD LIKE TO SELL HOUSE lot, situated on 4th st., Boyle Heights, second lot from corner Savannah, on two car lines. Address MRS. W. S. BARTLETT, 43 Lincoln st., Worcester, Mass.

FOR SALE—A BEAUTIFUL SITE FOR A fine home on Commonwealth ave. near Whittier, 125x170 for $12,500; $5000 can remain at 6 per cent. Look this up. L. S. McKINNEY & CO., 241 Douglas Bldg.

FOR SALE—A LOT IN THE SOUTHWEST, 40x140 feet to alley, east front, close to Jefferson st. price $550; $100 cash, balance $15 per month. Call 2105 W. JEFFERSON ST. Phone West 542.

FOR SALE—FIGUEROA ST. CORNER, 66x137, $2500; Gramercy place near Washington st., 80x178, $2650. J. O. DODGE, 223 San Fernando Bldg. Phone 10473, Main 4383.

FOR SALE—
VAN NESS AVENUE SQUARE.
Wilshire Blvd. District.
Lots $1750.
Branch Office, 6th and Wilton Place.

FOR SALE—SNAP; BEAUTIFUL LOT 35½ ft.x122, with alley on side, on West 42nd Pl., near Moneta ave., fine for apartments, snap at $1250; away below market, for quick sale OWNER, 259 West 42nd Place. Phone 22054.

FOR SALE—
NEW
FIVE-ROOM
MODERN BUNGALOW
FOR NINETEEN HUNDRED DOLLARS.
BEAUTIFUL LOCATION.
NEAR THREE CAR LINES.
ELEGANT VIEW OF THE MOUNTAINS.
NEAR SUNSET BOULEVARD.
CASH $350, BALANCE MONTHLY.
SEE US FOR OTHER BARGAINS.
THEODORE WISENANGER,
207 S. BROADWAY.
A2043. MAIN 2043. MR. FRYE.

FOR SALE—

Come make offer for bungalow handsomely, completely furnished. An ideal home on Arlington Heights. Every convenience. Fine yard, trees, etc. Brass bedsteads, oriental rugs, etc. North front, six large rooms, bath, conveniently arranged. High ground. Rimpau Washington car, 3rd ave. West 34th. Arlington. See OWNER at house 2552 West 28th.

FOR SALE—WESTLAKE DISTRICT.
$7500.
New house, Swiss chalet, 9 rooms, just finished, up-to-date in every way. Beamed ceilings, hardwood floors throughout, etc. Massive fireplace in living room. Living room and den in leatherette. Four large bedrooms upstairs, in white enamel. Bathroom in latest fixtures; balcony, cellar, screen porch, hot water heater, furnace. Large lot, driveway, etc. Three doors from W. Sixth st. car line; east front, sunny, attractive. 507 S. Union ave. Address MRS. RIDLEY, Home 53648.

FOR SALE—THREE NEW HOUSES IN WINDERMERE PARK, NEAR BIMINI BATHS (TAKE HELIOTROPE CARS) AT MUCH LESS THAN MARKET PRICES.
ONE 5-ROOM BUNGALOW, WITH TWO BATHS; EVERY IMPROVEMENT; $4300; $200 CASH, $29 PER MONTH.
ONE 10-ROOM BUNGALOW; 2 BATHS; BEST OF EVERYTHING! $4000; $400 CASH, $45 PER MONTH.
ONE 2-STORY 9-ROOM HOUSE; NONE BETTER; $5700; $500 CASH, $50 PER MO.
E. M. McGILLIN, 508 Heliotrope Drive.

FOR SALE—IN THE SOUTHWEST, ONE block from yellow car line, where there is gas, electricity, phones, school, etc.; we are building a number of strictly modern 5 and 6-room bungalows with shed, fence, lawn, etc.; price $2350; terms while in construction, $100 cash, balance $25 per month. See us at once on these, as we may be able to make minor changes to suit as to colors, etc.
A1706. J. W. DOLAN CO. (Owners.)
Broadway 4503. 209 Grant Bldg.

FOR SALE—BARGAIN, SMALL, BUNGALOW, cash wins. $2000 value. Make an offer. 419 O. T. JOHNSON BLDG.

FOR SALE—16-ROOM HOUSE; NICELY furnished; good lease. 518 W. FIFTH ST.

CONTRACTORS— And Builders.

EASTERN BUILDING CO.
424-27 Citizens' Nat'l Bank Bldg., 3rd and Main. Phones F2046—Broadway 7791. See us, we can lower any figure you have on your buildings, by cash or country, and our material and workmanship are guaranteed the best obtainable; bring in your sketches and plans for free estimates; plans and specifications free to customers. Loans obtained for you to build with.

WE BUILD DIRECT FROM OUR OWN lumber yard at first cost.
4 rooms, lots to $100; 4 rooms, $200.
5 and 6 rooms, modern, $650 to $1200.
See our plans, $1300 to $2500.
We have no bids, city or country.
Complete free drafting department.
P. J. LEAVER & CO., Contractors, 218-19 San Fernando Bldg., S.E. corner 4th and Main sts. A1467; Main 2746.

L. R. TUCKER, CONTRACTOR AND builder, 627 Citizens' Nat. Bank Bldg. Phones F2046, Bdwy. 7791. To the owner. If you want an honest, careful guy to act as honest builder, who understands his business and has the leading reference. I do my own work. Individually, no Co. Houses, built on installments or clear lots. Plans free; see me.

OUR WORLD-FAMOUS BUNGALOW PLANS are used all over the United States.
$10 a set, with specifications.
We will loan the money to build any one of these if your lot is free.
MATTHEWS & MATTHEWS,
229 Douglas Bldg., corner Second and Spring.

WANTED—CONTRACTS FOR PAPER HANGing, painting, tinting and repairing; best work at right prices. W. A. GOODWIN, 2954 La Salle, West 627.

J. S. KING, GENERAL CONTRACTOR. Plans and estimates free. Will secure building loans for clients. 'PHONE SOUTH 1607.

CONCRETE AND BRICK OUTFIT TO LET by the day, yard or job. 2048 WEST 12TH ST. Phone Home 71564.

FOR SALE— City Lots and Lands.

FOR SALE—

$1200 LOT
ONE BLOCK FROM WILSHIRE.
A high, level lot in the best part of Pico Heights. This measures 50x163 feet and is only a block from Wilshire boulevard. Fronts on a beautifully improved, oiled boulevarded street, and commands fine view of mountains. Very desirable site for a nice house. I will sell this lot for $1200. On easy terms.
J. B. RISING,
Cor. Pico st. and Alta ave.
Home 79415. West 6022.

FOR SALE—

TREMENDOUS BARGAIN
at $1250.
Large lot, 80x180 ft., on Mariposa blvd., in North Wilshire district, within one block of car line and on paved boulevard 100 ft. wide.
This is an extremely low figure for a quick sale. Adjoining lots held at $1800 and $1800. Act promptly if you want it.
PITSBURG REAL ESTATE CO.,
215-216 Laughlin Bldg., A1621, Main 2852.

FOR SALE—

$2800 lot on W. Ninth st., not far from Westlake park; 50x326.
$2300, two lots on S. Union ave., 40x140 each.
$2100, lot on S. Union ave., 3 blocks east of Westlake Park.
$2200—Lot on S. Union ave., north of Sixth, 80x182 to alley.
OSCAR B. SMITH, 312-14 O. T. Johnson Bldg.

LOTS FOR SALE—
2 large lots ¼ block east of Moneta ave. car line, $350 each; suitable for a chicken ranch or for a suburban home; cement sidewalks and curbs; water piped in the alley; 20 homes in this tract now.
See Owner in Brick Store,
Corner MONETA and SLAUSON Aves.

FOR SALE—

ELEGANT APARTMENT SITE.
50x140 FT.

Unrestricted corner in choice location, one block from West Washington street; only $2450 for quick sale.
FITZGERALD REAL ESTATE CO.,
215-18 Laughlin Bldg. Main 2852, A1621.

FOR SALE—

N. B.—(Notice to Builders).
10 lots for high-class builder (for $2500 to $3500 houses), at special price until January 1st.
THE McCARTHY COMPANY, 203 North Broadway. A1045, Main 1702. (Ask for Mr. James P. McCarthy, special).

FOR SALE—OCCIDENTAL BLVD.; FINE lots, 50x150; 12 minutes' ride to center of city, near the finest boulevard in Los Angeles; $1000 up; on easy terms. Address Y, box 109, TIMES OFFICE.

FOR SALE—BARGAIN IN LARGE EAST front lot, close to West Pico st., in best residential district in city. All public improvements in and paid for. Address P. O. box 1340, LOS ANGELES.

LOTS FOR SALE—
A nice lot on S. Olive st., $800; $50 cash, $15 per month; this is a snap.
See Owner in Brick Store,
Corner MONETA and SLAUSON Aves.

LOTS FOR SALE—
A nice lot on 53th st., next to Moneta ave., $1000; easy terms; sidewalk, sewer and gas all in.
See Owner in Brick Store,
Corner MONETA and SLAUSON Aves.

FOR SALE—DOUGLAS ST., LARGE LOT, 104x178, high ground; splendid site for nice residence; one block from Sunset blvd., 7 minutes from business center; price a great bargain; terms if desired. See me about this property. R. E. WESTWATER, Phone Main 8115.

FOR SALE—WHEW! WHAT A BARGAIN. $1750 Number 4252 S. Main, 5-room house and 3 other buildings on 50x142 ft. lot; $1000 below surrounding property; must go. T. L. O'BRIEN & CO., Corner Jefferson and Main. South 2276.

LOTS FOR SALE—
I have a nice corner lot on S. Olive st. for $1200; the finest boulevard in Los Angeles; also a corner on Bonsella ave. for $900; easy terms.
See Owner in Brick Store,
Corner MONETA and SLAUSON Aves.

FOR SALE—WOULD LIKE TO SELL HOUSE lot, situated on 4th st., Boyle Heights, second lot from corner Savannah, on two car lines. Address MRS. W. S. BARTLETT, 43 Lincoln st., Worcester, Mass.

FOR SALE—A BEAUTIFUL SITE FOR A fine home on Commonwealth ave. near Whittier, 125x170 for $12,500; $5000 can remain at 6 per cent. Look this up. L. S. McKINNEY & CO., 241 Douglas Bldg.

FOR SALE—A LOT IN THE SOUTHWEST, 40x140 feet to alley, east front, close to Jefferson st. price $550; $100 cash, balance $15 per month. Call 2105 W. JEFFERSON ST. Phone West 542.

FOR SALE—FIGUEROA ST. CORNER, 66x137, $2500; Gramercy place near Washington st., 80x178, $2650. J. O. DODGE, 223 San Fernando Bldg. Phone 10473, Main 4383.

FOR SALE—
VAN NESS AVENUE SQUARE.
Wilshire Blvd. District.
Lots $1750.
Branch Office, 6th and Wilton Place.

FOR SALE—SNAP; BEAUTIFUL LOT 35½ ft.x122, with alley on side, on West 42nd Pl., near Moneta ave., fine for apartments, snap at $1250; away below market, for quick sale OWNER, 259 West 42nd Place. Phone 22054.

FOR SALE— City Lots and Lands.

FOR SALE—

RAMONA ACRES.
$750 PER ACRE AND UP.
VERY EASY TERMS.
GAS AND ALL CITY CONVENIENCES.
ONLY 15 MINUTES' RIDE
FROM FIRST AND MAIN STREETS.
WHY BE COOPED UP ON A CITY LOT?

15 minutes' ride on best car line
Slxc by hook.
Gas, water, telephones.
Cement walks and curbs.
60-foot streets.
Best of soil.
Perfectly level.
Finest of climates.
School, churches and stores.
Mail is delivered daily.
Beautiful homes all around.
Located in San Gabriel Valley.

ACT TODAY,
TOMORROW MAY BE TOO LATE.

HOW TO GET THERE.
Take car marked "Covina Line" in the Pacific Electric building or anywhere on Main to First st., and get off at Garfield ave. Salesman will meet you there with carriage to show the property, or come to this office for free transportation. Our tract agent is on the property from 9:30 a.m. until arrival of car leaving the city at 3:20 p.m.

BANKS & FABLING,
Selling Agents,
with
JANSS INVESTMENT COMPANY,
220 Pacific Electric Bldg.
Home 10345. 6th and Main sts. Bdwy. 2468.

FOR SALE—
ARLINGTON SQUARE.
RISE IN GROWN.
Buy a lot where the city is growing fastest. That place in Los Angeles is around Arlington Square. And everybody can take advantage of this unusual condition, for only a small cash payment is necessary to secure a lot. The balance can be paid monthly. Arlington Square is in the best part of the southwest; just south of the beautiful West Adams district. To natural beauty the most substantial type of improvements have been added—graded and oiled streets, cement walks and curbs, and tastefully planted parkings. Good car service by three lines here, fare five cents. All city conveniences—gas, electricity, nearby schools, stores, etc. Lots $725 up on terms of $25 cash and $15 monthly. Values are increasing steadily. Go out and see this property. See how this section is building up. Take Inglewood car to tract office, corner Arlington st. and Santa Barbara ave., or see me at office, 2113 West Jefferson st. He has his automobile there ready to show you.
EMIL FIRTH,
219 W. 4th st., bet. Broadway and Hill.
"You're Safe at Firth's."
Home A8166. Main 2543.

FOR SALE — "WE SELL THE HILLS"— The beautiful, healthful close-in Northwest hill section out Sunset boulevard way is "coming into its own." We have recently made a number of cash sales of lots in that vicinity to cool-headed, old-timers who have closely noted the trend of events and are convinced that is THE PLACE to invest their money.
We still have some great bargains there. Think of a large lot almost on grade, only 10 minutes from business center on 100 foot wide Sunset boulevard, paved and sewered for $750. Will be worth $100 a front foot before we are much older.
We want an offer for 1 to 3 East front, high slightly lots in Child's Heights, beautiful site for a home. Owner must SELL before Jan. 1st. We have some of the grandest home sites in the city, in Childs Heights, in Capitol Hill, in Rowland Heights, in Alvarado Park and elsewhere in the Northwest at bargain-counter prices. Best place in the city to buy for a home or for investment. See
RANNELLS LAND CO., No. 127 No. Main st.
Phones: Main 5707; A2816.

FOR SALE—
IF YOU WANT THIS ACRE
SNAP IT UP QUICK.
Here is an acre—30 minutes away by trolley—located right at a pretty suburban place with schools, stores, telephones and the usual conveniences. The soil is the best, chocolate sandy loam, and abundant water is furnished free. You will have an ideal home place here with your own chickens and fruit trees to pay your living expenses. You can easily go back and forth to your work in town, for the car service is excellent. $10 cash and $10 monthly takes this acre. Come in and get full information, then see the place. Excursions every hour daily and up to 2 P.M. Sundays.
EMIL FIRTH,
219 W. 4th st., bet. Broadway and Hill.
"You're Safe at Firth's."
Home A8166. Main 2543.

FOR SALE—
72x300 LOT—$725.
$10 CASH—$10 MONTHLY.
CAN YOU BEAT IT?
I know you CANT beat it—not in and around Los Angeles—for equal, either—at this price! This lot is only 17 minutes away by the best car line out of Los Angeles, in a district that is rapidly building up. Rich, loamy soil, that will raise anything you want. Abundant water is furnished free from large tank mains under natural pressure. How can you help making money on a buy like this? Come quickly, if you want it.
EMIL FIRTH,
219 W. 4th st., bet. Broadway and Hill.
"You're Safe at Firth's."
Home A8166. Main 2543.

FOR SALE — LOT IN THE CLOSE-IN SOUTHWEST, on an elegantly improved street, gas, electricity, and every high-class improvement and advantage, for ONLY $625; compared with all similar property this lot is EASILY WORTH $1000. If it's worth a cent; but REMEMBER, our price is ONLY $625; if buyer will build an $1150 house within 20 days, we will accept $150 cash, balance on a trust deed; this is a proposition that no "regular builder" or "home builder" can afford to overlook; the car service, improvements, surroundings and in fact, EVERYTHING IS RIGHT; only two left on this proposition. CALL AT ONCE if interested.
VICTOR O. KLEINBERGER CO.,
Exclusive Selling Agents,
322-323 H. W. Hellman Bldg.

FOR SALE—XMAS BARGAINS, GET BUSY.
40x125—W. 58th st., cheap $700
40x115—E. 53rd st., great buy $700
40x178—Lemon ave., near Washington $1300
46x111—cor. Compton ave., cheap $1300
46x80—Compton ave. $950
43x106—Compton ave. $850
14 lots, Eagle Rock, very cheap, each $550
19 lots, Alhambra, good buy, each $550
14 lots, Hollywood, a great bargain, each $650
13 lots, near 1st and Boyle, each $1500
80x170—Cor. Commonwealth, Bixel $7500
7 lots near Seventh and Bixel, each $3500
DEAL DIRECT WITH OWNER.
T. WIESENDANGER, 311, 207 S. Broadway.
A2042. Main 2042. Mr. Frye.

FOR SALE—NICE LOT ON FINE STREET, Huntington Park, near car line. Price $750, a rare bargain. H. O. GRIFFITH, 433 Pac. Elec. Bldg.

FOR SALE—$50 DOWN AND $10 PER MONTH some choice lots, southwest, sightly location; good restrictions. PARAMORE & VARGAIN, 97343. M 6632.

FOR SALE—VALUABLE INCOME PROPerty, Boylston, south of 4th street. Lot 100x115, another opposite Green Hotel. Pasadena. Terms.
CARROLL & PREECE, 722 Story Bldg.

FOR SALE—FINE RESIDENCE LOT AT A bargain price, $1750, Pico Heights. MR. CALE, 2696 West Pico.

FOR SALE—ON WASHINGTON ST., WEST of Wall, 2 lots, 97½x150. Suitable for business purposes, the largest and widest street in the city. Price $15,000. Phone South 4469. Apply at 750 or 762 E. 16TH ST.

FOR SALE — $400 BELOW THE BANKS valuation, but I must sell. A business lot in the heart of San Pedro for only $2000. WESTERN REALTY CO., 202 South Hill st.

FOR SALE—CHEAP; FINE LOTS IN LOS Angeles, Long Beach and Pasadena; also a few good first mortgages. C. L. ANDERSON, Phone West 4691, after 6 p.m.

FOR SALE—$400 BELOW THE BANK APpraisement, but I must sell. A business lot in the heart of San Pedro for only $2000. BROOKS & McINTOSH, Union Trust Bldg.

FOR SALE—ON WEST 16TH ST., NEAR OXford ave., 50x150, beautiful lot at sacrifice price. See owner, H. O. GRIFFITH, 433 Pac. Elec. Bldg.

FOR SALE—$650, FINE BUNGALOW LOT, in North Wilshire district, in a very active section. Fine opportunity for builder. F1207.

FOR SALE—AM CLOSING OUT MY HOLDings in Mount Hollywood, Grand View tract, East Hollywood, offer bunch, of 12 lots, $3500, 7 lots near Seventh and Bixel, each...$3500.

FOR SALE—SPLENDID LOT 164x159 FEET, Bunker Hill district. See D. A. PORTER, Room 705, Grant Bldg.

FOR SALE — ANGELENO HEIGHTS, $1200, fine lot 58 feet front, sightly location, RIGBY, 1050 Temple.

FOR SALE— City Lots and Lands.

FOR SALE—

WESTMORELAND PARK
WESTMORELAND PARK
WESTMORELAND PARK
WESTMORELAND PARK

The one prettiest residence subdivision of Los Angeles.

WESTMORELAND PARK
WESTMORELAND PARK
WESTMORELAND PARK
WESTMORELAND PARK

80 ft. streets, 7 ft. cement walks, palms in parkings, high, dry.

WESTMORELAND PARK
WESTMORELAND PARK
WESTMORELAND PARK
WESTMORELAND PARK

Building restrictions, that guarantee pretty homes and nice neighbors.

WESTMORELAND PARK
WESTMORELAND PARK
WESTMORELAND PARK
WESTMORELAND PARK

Prices are most reasonable, and terms will be made to suit you.

WESTMORELAND PARK
WESTMORELAND PARK
WESTMORELAND PARK
WESTMORELAND PARK

Take Colegrove car to corner Santa Monica and Vermont avenues or Heliotrope Drive car to corner Sunset and Vermont ave. Agent at both ends of tract.

FOR SALE—

SIERRA PARK
EVERYBODY'S CHOICE

There are many pretty spots around Los Angeles, but only one SIERRA PARK. The natural beauty of this property together with all modern conveniences, improved streets and pretty home place it is in a class all its own.

15 minutes from First and Main Streets. 650 foot elevation.
Good car service on the El Molino line.
$2500 building restrictions.
Lots all large and sightly.
Price $550 to $1000. Terms or cash.
Absolutely best high-class subdivision on the market today.
Bungalows built on easy terms.

SEE IT BEFORE YOU BUY

HOW TO GET THERE

Take big red car in Pacific Electric Depot Sixth & Main sts., or anywhere on Main st. to First, marked "El Molino Local." Get off at Sierra Park Station. Salesman will meet you there with carriage to show the property.

JANSS INVESTMENT COMPANY,
Real Estate Subdivisers,
220 PACIFIC ELECTRIC BLDG.
Home 10345, Broadway 2468.

FOR SALE— Business Property.

FOR SALE—

WEST EIGHTH ST.
TO THE FRONT.
S.W. cor. 8th and Burlington, Hamburger's Store.
N.E. cor. 8th and Bdwy., to be improved with 14-story building.
S.W. cor. 8th and Bdwy., to have an 18-story building.
Cor. of 8th and Grand, an 8-story building; also the corner of 8th and Flower, that was sold a few days ago.
See me in regard to N.E. cor. of 8th and Grand; 95 feet on Figueroa by 185 on 8th st.
H. O. GRIFFITH, 433 Pacific Electric Bldg.

FOR SALE—I HAVE AN ELEGANT CORner, 115x152 feet, on the fastest growing semi-business street in the S.W., four cottages on the property, and now rented; I think this beautiful corner will double in value in less than 5 years. I will sell same right now for $16,000. If you want a good investment ring Home Phone 72853, A. E. PUGH, 1720 W. 24th st.

FOR SALE—OR EXCHANGE—

Fine corner lot, improved with four 6-room flats; income $112.50 per month. Will take cottage, well located, in part payment. Come and see me and I will show you a fine proposition. F1532 or Main 1523. H. O. GRIFFITH, 433 Pacific Electric Bldg.

FOR SALE—DO YOU WANT A BARGAIN that will bring you in from 12 to 17 per cent. a year income on your investment. I am the owner of that kind of property on South Park, 52rd st. and you can get a big bargain if sold soon.
F. E. BUCK, Hotel Madison, No. 631½ South Main st.

FOR SALE—AN EXCEPTIONAL OPPORtunity for buying on Broadway between 4th and 5th streets. A large lot improved with a fireproof building. The normal value of this fine property is about $500,000. It can be bought for $400,000. For information call on A. A. ALLEN'S INSURANCE AGENCY, Wilcox Bldg.

FOR SALE—HOUSE, LOT, ON SIXTH ST., close to Huntington Bldg., $110 foot, less than any thing else. Investigation will prove this the best small investment in city today, $2500 cash. Must sell this week. Call up R. M. WELKER, Westmoreland Apartments.

FOR SALE — A SPLENDID APARTMENT house site; close in on South Flower, 50x150, flat building on it. Income $100 per month, $42,500, $5000 mortgage, 5 per cent. If you want a bargain see L. S. McKINNEY & CO., 241 Douglas Bldg.

FOR SALE—OR EXCHANGE—APARTMENT house site, Pasadena near Hotel Maryland; lot 60x197, good 2½-story house, 11 rooms; can be remodeled to an advantage; 2 baths and toilets, 2 furnace, hardwood floors, garage. Address OWNER, X, box 165, TIMES OFFICE.

FOR SALE—BUSINESS CORNERS. I HAVE two fine corners, each about 120 feet square, on a fast-growing business street, that I will sell very cheap. If you have $40,000 to invest in business property ring up 72853, or call on J. E. PUGH, 1720 W. 24th st.

FOR SALE—FINE INVESTMENT, 2-STORY brick block, corner, with lots of room, lot 50x120 to alley, an ideal business location, Los Angeles st., between 3rd and 4th. See BURBANK KING CO., 324 Cit. Nat. Bank Bldg. Main 574.

FOR SALE—HILL TOP APARTMENT SITE, 60x165. Fronts two good streets. Close to Angel's Flight and car lines. Fine location. Low price. Exclusive agent. CARL G. PACKARD, Owner, 206 Story Bldg.

FOR SALE—UNION SQUARE BUSINESS CORNER, 104x140, NEW MODERN BUILDING AND STORES. INCOME $100 PER MO. 6x70 STILL VACANT. MIGHT CONSIDER PART TRADE. PHONE 26943.

FOR SALE—FINE PROSPECTIVE BUSIness corner, 100x132; this is in an excellent location; price $22500. Don't fail to see this one. H. O. GRIFFITH, 433 Pacific Electric Bldg.

FOR SALE— Business Property.

FOR SALE—NEW BRICK FIREPROOF building, 838 West First st., corner Figueroa st.; rented $6000 year; small cash payment down, balance easy. OWNER on property.

FOR SALE—SPLENDID INCOME PROPERTY MUST BE DISPOSED OF IMMEDIATELY; SMALL AMOUNT OF CASH REQUIRED. CALL 26267.

FOR SALE— Income Property.

FOR SALE — THE NORTHWEST CORNER OF WEST NINTH AND BEACON STS, 155x 95 FEET, TO 20-FOOT PAVED ALLEY. MAKING THREE FRONTS. THIS IS THE SIGHTLIEST CORNER IN THE WESTLAKE DISTRICT, AND IT IS CONSTANTLY INCREASING IN VALUE. IT IS IMPROVED WITH A LARGE, FINE RESIDENCE AND TWO-STORY GARAGE OR STABLE.
THE PLOT IS ONE OF THE FINEST SITES IN THE CITY FOR THE HIGHEST TYPE OF HOTEL OR APARTMENTS, AND 7 PER CENT. NET IS GUARANTEED ON THE PURCHASE PRICE UNTIL THE BUYER IS READY TO BUILD.
HENRY LOEWENTHAL,
221 SECURITY BLDG.

FOR SALE—
OVER 12 PER CENT. INCOME.
Swell Westlake Wilshire Section.
A 20-room new strictly modern apartment flats, furnace and garage, also lot 50x170. Income $1584 year. Price $12,000. Not anything like it in town.
T. F. BURKE.
830 American Bank Bldg. A7301.

FOR SALE — $30,000, 1022 AND 1024 SOUTH Figueroa, 82x165, $15,000. S. W. cor. Central and 16th st., 100x198. RICHBAST, 215 Mercantile Place. Phone F2237.

FOR RENT—STRICTLY MODERN 8-ROOM house; Vermont ave., near 16th, $35.
CARROLL & PREECE, 722 Story Bldg.

FOR SALE—FINE LEVEL CANNERY OR factory site, 80x200, on 20; $50 front foot; worth $75. PHONE 57124.

FOR SALE— Acreage for Subdivision.

ACREAGE—
600 acres southwest of city only $350 per acre.
120 acres, south of city for $300 per acre.
160 acres southwest, pumping plant, 125 inches of water, piped all over.
220 acres, just east of Hawthorne, fine soil, a big bargain; just ripe for subdividing into acre lots.
20 acres near Downey in oranges and walnuts, pumping plant, fine soil, farming implements, etc. All for $13,000.
OSCAR B. SMITH, 312-14 O. T. Johnson Bldg.

FOR SALE— Industrial Property.

INDUSTRIAL PROPERTY ON SUNSET Boulevard, 7 minutes from business center, 82x180, store on one corner, nice cottage in rear; can be subdivided into 2 lots; must be sold and will be a bargain for some one. RUSSELL, WHITWORTH & SON, 310 Frost Bldg., cor. 2nd and Broadway.

FOR SALE—OR WILL LEASE INDUSTRIAL property for term of years at low rental; ground suitable for railroad. Industrial purposes with 200 feet of Santa Fe spur track; size 200x140 to alley, with office and shed building on 40-ft. N. W. corner of Grand (now Eighth st.) and Santa Fe Railway. For particular apply to
W. R. HUBBARD & CO., Owners,
A7420. Broadway 1997. 234 Douglas Block.

FOR SALE— Suburban Property.

FOR SALE — BARGAINS IN ACREAGE homesites, groves and subdivision lands. 5 acres, large oak, East Pasadena, $7000, best district.
10 acres, shade trees, oaks, etc.; and bearing trees; adjoining large residences, East Pasadena.
4 acres, oak and bearing trees, $6500, worth $8000.
2 or 4 acres, bearing oranges, high altitude, $1250 per acre.
10 or 20 acres, full bearing lemons, 12 miles from city, $1250 per acre.
South Pasadena, 100x150, east front, $1500; also 2 lots, with 4-room house, $2300, both near Huntington Drive.
Also have several modern houses on small acreage, South and East Pasadena.
Venice Short Line, have cheap land, 5 to 20 acres.
BLACKMORE, 424 Merchants Trust Bldg. A1167, Main 6826.

FOR SALE—20 ACRES BEST GARDEN LAND close to Redondo car line; house and barn; splendid well, pumping plant; water to sell, can be profitably farmed or rented. Immediately subdivided; price $15,000; easy terms; small tracts around it selling for twice this price; exceptionally attractive for investment or cultivation. CARL G. PACKARD, with C. F. W. Palmer, 206 Story Bldg.

THE CITY
INGLEWOOD,
INGLEWOOD,
INGLEWOOD,
INGLEWOOD,
INGLEWOOD,
THAT GROWS.
LAST YEAR 1909,
THIS YEAR 2000.

FOR SALE—LOTS 100x139 FT. TO 20 FT. alley, supplied with gas, electricity, water and telephone service; located in the city of Inglewood city limits, fronting on the Los Angeles and Redondo Beach electric line, a beautiful location for a suburban home, where you can have a few chickens, a cow, raise your own vegetables and have a small family orchard. For particulars inquire of
INGLEWOOD LAND CO.,
249 Wilcox Bldg.
Main 4013. A8229. 2d and Spring sts.

FOR SALE—20 ACRES, SAN GABRIEL VALley, near car line, good agricultural, or fruit land, also chicken ranch, will sell all or a whole or in 1, 2 and 5-acre tracts; price $500 and up per acre. T. WIESENDANGER, room 311, 207 S. Broadway. Main 2043. A2043. Mr. Frye.

FOR SALE — $950 TO $1200; ACRE LOTS near Inglewood, 1-4 cash, balance 1, 2, 3 years, no interest, and electricity. Half acres if desired.
PARAMORE & YEARGAIN. Main 6422; F5386.

FOR SALE—ACREAGE TOWARD VENICE, 15 or 20 acres, long frontage, Venice line and boulevard, adjoining large residence, 5 acres, long frontage, $2600. Address C, box 78, TIMES OFFICE.

FOR SALE — MODERN RESIDENCE, NINE rooms, $14,500, several acres, high land near boulevard and car, East Pasadena. Address C, box 48, TIMES OFFICE.

FOR SAL

Classified Liner

FOR SALE—
Country Property.

FOR SALE—

Santa Barbara.

SALE — SEE PHOTOS AND DESCRIP- of high class Santa Barbara homes for

ment, 611 Fay Bldg.

JOAQUIN VALLEY—

SALE—TO CLOSE AN ESTATE. STOCK OR DAIRY RANCH. 174 ACRES. Located in sections 4 and 5, T. 10 S., R. 9 E., on and south of Kern-Co. Co. Rd. Part of it is to alfalfa. Has water about 2 miles of Bakersfield. Address J. WHITMORE, Administrator, Bakersfield, Cal.

SACRIFICE SALE. THE OWN- of 160 acres of tra-class alfalfa land will sell all or part to suit purchaser. Only $5 to $6 per acre is asked for these lands. The adjoining lands are selling at $7 to $8 per acre. $5 cash per acre will buy them, and the balance can remain for one year. Don't you don't mean business. If you don't mean it don't write. Address OWNER, Box 40, Tulare, Cal.

Improved or unimproved farming of California's richest dairy county. Sweet cream and butter fat at $1.00 per month. Write us for particulars and we will tell you. HINSDALE & ACRES ALFALFA LAND, subdivide. Fresno, Cal. 20 Mercantile Place.

RS RIVER.

SALE— SID AFF LAND.

Valley, close to the railway and fruit ranch, not irrigated elsewhere productive but required elsewhere of quick sale. Call at our office and get terms, corn, potatoes and honey per acre, and steel irrigating ...ncrete and steel irrigating ...ncrete or adobe; ...ce $100 per acre. ...ERS' REALTY CO., ...ARDS—H. S. COOK.

FOR SALE—

RANCH FOR SUBDIVIDER. RANCH FOR SUBDIVIDER.

I represent the owner of one of a few large ranches in the State suitable for subdivision. The property is situated on the north side of the beautiful river bottom land and has many beautiful oaks, a fine trans-continental railroads and a new road now running through the property to Los Angeles and Santa Monica. Most advantageous and convenient, and is immediately for that purpose. Price $1,000 per acre. Terms, a moderate payment down, balance to suit purchaser, 6 per cent interest, providing they are responsible. Full maps, surveys and reports on request.

Address ..., Main 1543.

No reply will be made to letters unless they bear evidence of good responsibility.

Write to

F. T. KNEVING,
Care O. H. UMSTED & CO.,
20 Montgomery st., San Francisco.

FOR SALE—

$2.25 PER ACRE WORTH $50 PER ACRE NEAR THE "COLORADO" CLOSE TO "BLYTHE" 160 ACRES.

A full section of the best ... Southern California. Irrigation ... River. Artesian water at 25 ft. ... R.R. runs through property. ... for Thanksgiving. "Come ... "Orain." "Come" ... "small farm" ... "LEVEL MESA LAND." ... hard as hardpan. A fortune ... cultivating or holding it. No ... done required. Title perfect. ... Don't miss this. It won't last ... LAND CO., 642 San Fernando ...

FOR SALE—

$2.25 PER ACRE 640 ACRES. CASH. CLOSE TO CROP. ... Choicest Valley land in ... Best Crop Land in Southern ... NO WATER TO BUY. ... TITLE PERFECT. ... LEVEL VALLEY. ... Abundant pumping water ... soil, no alkali, or hardpan. ... for the plow. Raises the finest ... forage, sugar beets, grain, ... fruits and vegetables of the ... of deed $2.25 per acre. ... acre. Small cash payment ... Payment will be made ... either by cultivating or ... FORNIA LAND CO., 642 San ... Fourth and Main Sts., ...

A BARGAIN. THIS OFFER ...

FOR SALE— LAND IN CHI- WELL WATERED. Twenty acres of fine level ... cultivation; with the ... or for orchard; best ... soil; deep ... subsoil; ... situation; close ... stations; price $100 per ... and the crop grown will ... Call at 324 W. FIFTH ...

You're sure ... Home Abso- ... 324 W. Fourth St., ...

FOR SALE—10 ACRES OF ... planted to grapes and fruit ... deeded water right ... extremely desirable location ... property can be ... very terms, if taken at ... ACRES, Box 40, Lawndale ...

FOR SALE—4 LEMON GROVES ... 40 acres, level, fine ... miles to railroad; water ... loam soil; good for ... PRICE, $400 per acre. ... 457 Douglas Bldg.

FOR SALE—2 ACRES OF ... Jose Valley, 8 miles ... Famous Walnut & Fruit ... Main 6422.

FOR SALE—SAN FERNANDO ... NEAR LAKEVIEW ...

20 acres, well improved, ... H. G. GRIFFITH, 427 ...

FOR SALE—10 ACRES ... Pomona, Cal. ... Price $250 per acre, on ... 1 acres Washington ... 4-room good ... stone from the ... Owner will handle ... Call at 1 Pomona ... Pomona, Cal.

FOR SALE—ORANGE GROVE ... 10 acres; 6-year-old navels; ... Located on best drained ... Price $500 per acre, on ... Owner, 1 Pomona, Cal.

FOR SALE—5 ACRE ORANGE LAND, $1125. ... is situated right ... Between Pomona ... best orange sections ... 3 miles from ... Has a short railroad haul ... Los Angeles about ... Salt Lake ... Pacific Coast. The land is ... grade, well ... any kind of ... with the land ... The price is ... $225 cash and $25 ... of 25 each and $25 ... not owned ... Terms ... Owner, 1 Pomona, Cal.

FOR SALE— ... Broadway and Hill. ... Main 1543. ... Gain's sale at Firth's. ...

FOR SALE—ORANGE GROVE, BARGAIN. ... 10 acres, all in oranges, ... 6 years old; large ... Other properties. Two ... and boys. Here are three ... at prices prices for quick ... Owner, 1 Pomona, Cal.

FOR SALE— ... Tulare district; immense ... Owner must be sold at ...

FOR SALE— ... 10 acres, Pomona ... 200 box crop; im- ... new house, and ... Owner, 1 Pomona, Cal.

FOR SALE— ... 10 acres, 8 years old, ... Valencias, all ... Price $600 per acre, ... Owner, 1 Pomona, Cal.

FOR SALE—LARGE ORANGE ... Pomona; 10 acres in ... and Valencias; all ... best-heavily ... and has good ... Owner will ... property is in connection with a ... Owner, 1 Pomona, Cal.

FOR SALE—ORANGE GROVE IN ... 10 acres, 5 years old; ... Owner, 1 Pomona, Cal.

FOR SALE—ORANGE GROVE IN ... Choice navels, 10 acres, ... Pomona. Owner will ... Owner, 1 Pomona, Cal.

FOR SALE—ORANGE GROVE IN ... 10 acres, 5 years

Classified Liners.

MONEY WANTED—
On Real Estate and Collaterals.

WANTED—MONEY ON FIRST MORTGAGES.
$1250—3 years, 8 per cent, on 50-foot lot; 5-room bungalow, between Spence st. and Budlong av., Boyle Heights. Just r...
$1500—South of Stephenson ave., with new 5-room bungalow, value $1600. ...
$1600—2 years, 8 per cent, on lot 40x150, on Homer st., near Pasadena ave., with fine 5-room house; value $1800. ...
$1600—3 years, 8 per cent, on lot 40x125, on Lillian st., near Avenue 20, at end of York Boulevard line; in vicinity of new Occidental College, in Highland Park; value $2000; improved with 5-room modern bungalow, hardwood floors, built-in buffet and cement porch; total value $2500. ...
$1750—3 years, 8 per cent, on lot 40x125, on Arroyo Seco ave., near Avenue 63; value $2000; improved with 5-room modern bungalow, hardwood floors, built-in buffet and cement porch; value $1750; total value $3500. ...
$1750—3 years, 8 per cent, on lot 40x125, on Arroyo Seco ave., two blocks east of Pasadena ave.; value $2000; improved with 5-room modern bungalow, hardwood floors, built-in buffet and fancy cobblestone veranda; value $1750; total value $3000. ...
$1800—3 years, 8 per cent., on lot 40x125, on Arroyo Seco ave., near Avenue 63; value $2100; improved with 5-room modern bungalow, hardwood floors, built-in buffet and cement porch; value $1800; total value $3300. ...
$1250—3 years, 8 per cent., on corner lot, 40x125, on Arroyo Seco ave. and Avenue 63; value $1250; improved with fine new, modern bungalow of 5 rooms, hardwood floors, built-in buffet and fancy cobblestone veranda; value $1750; total value $3000. ...
$1250—2 years, 8 per cent., on lot 40x120, on Denker ave., opposite Browning st., near Santa Barbara ave.; value $1000; improved with 5-room bungalow, strictly modern, hardwood floors, beamed ceiling, cement porch, etc.; value $1800; total value $2250. ...
$1250—3 years, 8 per cent., on lot 50x140, on Gladys st., between Prospect and Michigan, in Hollywood, value $1250; improved with fine strictly modern 5-room bungalow, value $1800; total value $3000. ...
$1500—3 years, 7 per cent., on fine modern 5-room bungalow and lot 40x130 on 55th st., East side of Vermont ave.; value $3500. ...
$1750—3 years, 7 per cent., on fine 5-room modern bungalow and lot 40x130 on 55th st., East side of Vermont ave.; value $3500. ...
$1750—2 years, 8 per cent., on lot 50x140, on Gladney st., between Prospect and Michigan, in Hollywood, value $1250; improved with 5-room modern bungalow, strictly high grade in finish, value $3000; total value $3500. ...
$1750—2 years, 8 per cent., on lot 50x140, on Gardner st., between Prospect and Michigan, in Hollywood, value $1250; improved with 5-room strictly modern bungalow, value $2100; total value $3500. ...
$1800—3 years, 8 per cent., on lot 60x165, in Avenue 19, between Downey and Pasadena eyes, value $2500; improved with two houses, value $2500; total value $4000. ...
$2000—3 years, 8 per cent., on lot 40x155, on 41st Drive, just west of Figueroa st., value $1000; improved with 2-room modern residence, value $1000; total value $2000. ...
$2000—3 years, 7 per cent., on lot 50x150, on W. Temple st., opposite Custer ave. and Rowena ave. school; value $6000; improved with 2-story brick building, containing 2 stores and 2 flats; value $6500; total value $12,500. ...
$2250—2 years, 7½ per cent., on lot 60x80, on the northeast corner of Court and Metcalf sts. Improved with 4 new flats; value $7500; rents $67 per month. This is a fine new place. ...
$2600—2 years, 7 per cent., on lot 60x120, on southeast corner of 42nd Place and Moneta av., with 2-story brick building of 4 stores and 4 flats; value $4500; total value $12,500. ...
$2800—3 years, 7 per cent. pet, on 60-acre ranch, between Ontario and Pomona; highly improved, the new modern 9-room residence, costing $3400; pumping plant, costing $200; nursery stock of young orange trees valued at $600; cement pipe line costing $750; 40 acres of walnut; value of $30,000. ...
References—Title Insurance & Trust Co., Title Guarantee & Trust Co., Los Angeles Trust & Savings Bank, First National Bank, Citizens' National Bank, and thousands of satisfied clients. We guarantee satisfaction.
MATTHEWS & MATTHEWS,
The Leading Mortgage Brokers,
229 Douglas Bldg., cor. Third and Spring sts.

WANTED — MONEY ON SECOND TRUST DEED.

OUR SPECIAL FOR TODAY.
For Sale—Trust deed, $1247, payable $17.50 per month, including interest, on lot 40x132, on W. 41st Place, near Kansas ave., with magnificent 6-room bungalow, sold to and occupied by satisfied owner; very prosperous party, discount today $225; first mortgage only $1650.
MATHEWS & MATHEWS,
228 Douglas Bldg., cor. 3rd and Spring.

MONEY WANTED—
$25,000; 3 years, 6 per cent.
On income business property; well improved; this property is close in and offers absolutely safe security.
See HENRY W. MELLEN, Loan Dept.
WRIGHT & CALLENDER CO.
602 S. Hill st.
Phones: 10745. Main 8040.

MONEY WANTED—
$2000—Harvard blvd., residence, value $ 4,000
$3,500—Wilton residence, value $ 7,000
$4,000—Commonwealth ave., res., value $ 8,000
$6,000—W. Pico street, value $12,000
$6,500—Seventh st., value $13,500
$30,000—Business property, value $50,000
$90,000—Apartment, worth $90,000
WRIGHT & CALLENDER COMPANY,
602 S. Hill st.
Phones: Main 8040.; 10745.

WANTED—WE OFFER FOR SALE FIRST MORTGAGES YIELDING THE INVESTOR 8 PER CENT. INTEREST AND SECURED BY IMPROVED REALTY IN THE MOST DESIRABLE LOCATIONS.
A handsome profit, still a ready convertibility into cash, has earned for our mortgages the confidence of conservative lenders.
THE THRIFTY MORTGAGE CO.,
711 Consolidated Realty Bldg., 6th and Hill.

WANTED — I HAVE TWO ($1175 EACH) real estate contracts that are gilt edge as they are held by people of ample means and would take same or will exchange for lots of same value, or might assume or will consider good paying business proposition, grocery and market of the right kind preferred. F. C. MURRAY, 1190 Mateo. Main 8509.

WANTED—MONEY ON REAL ESTATE—Your own selection without expense from the many choice applications for money which naturally seek a responsible institution.
Real Estate Loan Department,
OIL AND METALS BANK AND TRUST CO.
211 W. Third st. Main 8795. 10625.

WANTED—MONEY—$3000.
Here's a cream loan. I want $3000 on income property, appraised by conservative bank at $6000. Three years, interest 8 per cent., payable quarterly. Act promptly.
Phone A2790. WATSON. Main 4372.
708 Equitable Bank Bldg., First and Spring.

WANTED—
$1000 AT 8 PER CENT. INTEREST.
For sale—to net buyer 9 per cent. int.; a first mortgage for $2500, secured by improved realty in choice location, and yielding good returns on the cash value of $7500. Address K. 65, BOX 1492.

WANTED—
10 PER CENT NET.
Second mortgage, high-class security, 58 per cent. value. West Adams Heights residence. Must wanted. Immediate action. "LEANE" 349 Douglas Bldg. A2907.

WANTED—
MONEY AND LOAN APPLICATIONS.
$12,500 at 10 per cent—on improved city property; $3,000 at 7 per cent.
SCHLOESSER & MARLEY, 216 Central. F2270.

WANTED—MONEY—$400.
Choice $400 first mortgage for sale, security worth $2000. Interest 10 per cent. Banks pay only 4. Be wise and get 10.
Phone A2790. WATSON. Main 4372.
708 Equitable Bank Bldg., First and Spring.

WANTED—$10,000 FOR 30 DAYS, WILL GIVE 10 per cent. interest and $1000 bonus; security gilt edge apartment property on high ground, within two blocks of Westlake Park; worth $40,000; quick action imperative. Address C. 1, TIMES OFFICE.

WANTED—$10,000 AT 7 PER CENT NET FOR three years, on close-in property worth cash $20,000; income $200 per month; principal's only security. This is an absolutely safe and good loan. R. W. POUNDSTER, 609 Wilcox Bldg.

WANTED—$2500 AT 8 PER CENT. WELL secured by trust deed (second) on fine Wilshire $10,000 home with $4500 first mortgage. CHARLES H. BAREFORD, 418 Consol. Bldg., 10 to 1.

MONEY WANTED—
Banks pay 4 per cent. I have choice first mortgages $100 to $2000 at 7%. Act promptly.
Phone A2790. WATSON. Main 4372.
708 Equitable Bank Bldg. First and Spring.

WANTED—$2500, 2, 7, 10 ON TWO FINE residences, in both of which owners reside. Choice district, property well worth home. CHANDLER & GORE, 611 Delta Bldg. Main 2715; 7521.

WANTED — LOAN OF $2000 ON LOVELY new bungalow, hardwood floors throughout. Value $5400. 629 NORTH NEW HAMPSHIRE. 10567. Temple 597. Take Hollytop Drive car.

WANTED—FOR SALE—
TRUST DEEDS ON A-1 PROPERTY. LIBERAL DISCOUNT.
F. H. REDPATH.
SOUTH 589. 630 S. FLOWER.

WANTED — $1500; UNIMPROVED LAND near Bloomington. Property is worth $2500. For details call at
630 SAN FERNANDO BLDG.

WANTED — LOANS OF $500, $1000, $1500 and $17,500, good security is offered. 401 Wright & Callender Bldg. 202 S. Broadway. A2343. Main 9057.

WANTED—TO BORROW $1000 FOR ONE year, on first-class improved property worth $3000. Address box 1, TIMES OFFICE.

MONEY WANTED—
On Real Estate and Collaterals.

WANTED—MONEY. FIRST MORTGAGES.
JOSEPH REED CO.,
204-5 O. T. Johnson Bldg.
Phones 10521 or Broadway 5023

$1000—3 per cent., Coronado, Westlake.
$1250—7, Aubrey, W. 22nd, cottage.
$1350—7, 39th and Main, bungalow.
$1400—7, W. 27th and Cimarron, bungalow.
$1600—7, W. 16th st., house.
$1750—7, W. 20th and Congress, bungalow.
$1800—7, Berendo st. new bungalow.
$1900—7, Verdugo and Wilshire, new bungalow.
$2000—7, Normandie at W. 6th st.
$2000—7, Harvard and Wilshire, new bungalow.
$2000—7, Lake and W. 8th, vacant.
$2250—8, Alexandria, Wilshire, new bungalow.
$2500—7, corner Normandie and 20th, house.
$2500—7, Coronado and Westlake, 7 rooms.
$2500—7, corner W. 6th and Normandie.
$2500—7, Hobart and W. 27th, house.
$2500—7, Oxford and Wilshire, bungalow.
$2500—7, corner house, Harvard and Wilshire.
$3500—7, W. 30th and Figueroa, house.
$3500—7, corner Stanford and 23d, (2) houses.
$4000—7, new house, Hallidale ave.

WANTED MONEY ON 2ND TRUST DEED.
For sale. Trust deed for $1200; payable $11.65 per month, which includes 7 per cent. interest on lot 40x120 on Avenue 63, near Pasadena ave. Improved with a well built, modern 5-room artistic bungalow and subject to first mortgage of $1250, at 8 per cent. House occupied by a well pleased owner, who made this Trust Deed. WE WILL DISCOUNT IT, $150.
We have 5 Trust Deeds like the foregoing —Our client will discount the one or all—or would borrow 70 per cent of value at 10 per cent, repayable as installments are paid in.
MATTHEWS & MATHEWS.
228 Douglas Bldg. Cor. 3rd and Spring.

WANTED—MONEY.
For Sale—Choice first mortgages; Los Angeles city property, 6 to 8 per cent. Banks pay 4. Act promptly. Security absolute.
$5000—On improved property, worth $12,000.
$7000—On Westlake residence, value $9500.
$1400—On lovely house worth $4000.
$1250—On cottage, worth $2900.
$1300—On cottage, worth $2800.
And other amounts, $500 to $10,000.
Phone A2790. WATSON. Main 4372.
708 Equitable Bank Bldg., First and Spring.

WANTED—MONEY.
If you have money to loan and are looking for good first mortgage security, SEE US. We can furnish you with first-class loans at all times, and we never submit to you an application that we have not first investigated ourselves.
CHAS. L. HUBBARD COMPANY
Both Phones. 724 Security Bldg.
Established 1886. Member L.A.R.B.

WANTED—$700 FOR $1050 CONTRACT, ON 5-room house, subject to first mortgage $1200 bank loan; sold for $2550; it is in good safe for the person loaning their money, and bringing interest 7 per cent. 'Phone M. 5045 or 10175. MR. AYRES.

WANTED—
$5000, three years, 7 per cent. net, on gilt-edged, close-in income property worth $12,000. THE G. H. A. GOODWIN COMPANY.
Members L. A. Realty Board.
302-3 Central Bldg., Sixth and Main.
F3150. Main 7859.

STOCKS AND BONDS—
Mortgages.

INTERNATIONAL INVESTMENT CO.,
1012-1013-1014 Union Trust Bldg.,
Los Angeles, Cal.
F1647.
FOR SALE—SUBJECT.
1000 Ventura Oil deed.....08½
2000 Bonds American Oil Fields, 6 per per cent. Equal am't. stock.....$105.00
1000 Cleopatra Cobalt 07½
10,000 American Dimp. Red.....Bid
5000 Little Butte .....Cheap
2500 Zona near Tom Reed......02
1000 Jerome Verde Cop. 07½
10 Searchlight M. Bds.....77½
500 Cuprite Sulphur M. Co......05
1000 Spring Tire.....27½
200 Pacific Home Builders......50
1000 Southern Electric......30
2250 Pacific Salt and Soda.....Bid
200 Kern Mutual .....Cheap
500 Overland Oil .....Bid
2000 California Consol.....Cheap
500 Fischer Amusement 50
500 Midway Premier 1.00

BUY OR SELL
Oil and Metals Leasing Co.
Anti-Friction J. B.
Burlingame Typewriter.
Pacific Home Builders.
American Marconi.
Canadian Marconi.
Maricopa Queen Oil.
Midway-Maricopa Crude.
29 Palms Reduction Co.
29 Palms Consol. G. M. Co.
Gold Park Consol. Gold Mines Co.
Pan-American Oil Co.
Amusement stock.
Maricopa Oil Co.
American Telephone.
Chicago & N. Y. Air Line.
Jerome Verde Cop.
Puritan Oil.
Liberty Oil.

FOR SALE—200 SHARES OF STOCK IN A prosperous corporation of high standing, paying 16 per cent. dividends. Will sell at 15 points under market.
Also 40 shares, par value $100, paying now 10 per cent. dividends, in New York City real estate corporation. Market value now $145 per share. Offered at $140. It is said that this stock will get to $200 per share.
Also an excellent opportunity to buy oil shares in a company which has excellent prospects of paying big returns.
JAMES M. VAN DEUSEN,
Real Estate and Investments,
208 Braley Bldg., Pasadena, Cal.

CHEER UP! GET SQUARE!! IF YOU HAVE lost in mines or oil stock! 20 chances to win back!!! We control 20 mining properties in "Tom Reed" section, Mohave county, coming gold camp. SPECIAL proposition. Spring at. boom is on! Get in now; shares 10c; send for particulars.
ARIZONA VENTURE CORPORATION.
30 E. Colorado st., Pasadena, or
Room 512 Citizens Bank Bldg., Los Angeles.
Operators, attention! We have a big gold ledge for sale. Terms.

WANTED—

Stock in the Los Angeles Investment Company, any amount up to $40,000; will pay up to 5 per cent. less than the company's selling price.

G. F., care GLOBE SAVINGS BANK.

MIDWAY FIVE HAS A GUSHER!
And "Gusher" spells "Dividends," sure!
Have a block of this stock for sale at lowest price and will divide to suit. Midway Five will sell for $1 per share before January 15th. Immediate delivery; not promises. No brokers wanted.
228 WEST FOURTH ST., Room 222.

FOR SALE—
A limited number of shares in an active corporation, not mining or oil, to be sold at a sacrifice. Proceeds for further development. Will certainly pay over 100 per cent. in 90 days. Opportunity for full examination. Address for appointments D, box 22, TIMES OFFICE.

WILL SELL—
2000 American Midway 12½c.
JNO. O. KNIGHT & CO.,
Members Los Angeles Exchange.
A8421. 432 H. W. Hellman Bldg. Bdwy. 1597

FOR SALE—3000 MARICOPA; 500 COMBINATION Midway, 1200 Section Six; 500 American Crude; 500 Midway View; 1000 Midway Union; 2000 Midway Maricopa Crude; 200 Midway Five (gusher); 200 Crown and 500 Hale-McLeod. Must raise money immediately. 223 W. FOURTH ST., room 232. No brokers.

WANTED — SECRETARY FOR NEWLY ORganized oil company whose operations will ultimately be state-wide. Good salary will be paid to man who will devote all his time to our interests. State qualifications and amount you would invest if proposition appeals to you after thorough investigation. Address R. box 118, TIMES OFFICE.

FOR SALE—
1000 Hale-McLeod, 20 3-4c.
2000 Maricopa Northern, 17½c.
1500 Butte Creek, 6½c.
1000 Maricopa Oil, 1½c.
600 Pick & Drill, 20½c.
1000 Midway-Maricopa Crude, 18c.
Will pay 25c for Midway Northern.
H. N. WILLARD, 230½ S. Spring st. A5734.

MINING, OIL AND INDUSTRIAL COMPANIES, take notice. Stocks and bonds insured, matured and guaranteed. Full information furnished upon request. Write or call GRANITE SECURITIES COMPANY, 5th Floor Bradbury Bldg., Los Angeles, Cal.

WE OFFER ALL OR PART—
2000 California Consolidated at.....$0.90
500 Midway Premier at.....$1.50
F. H. SMITH & CO.,
327 Citizens' Nat. Bank Bldg.
'Phone Home A2415.

FOR SALE — CHEAP — 1 SHARE STOCK IN ONE OF THE BEST GUN CLUBS IN ORANGE COUNTY. ADDRESS T. BOX 186, TIMES OFFICE.

NEED MONEY. WILL SACRIFICE 2000 shares National Venture Oil stock. Address D, box 35, TIMES OFFICE.

WILL BUY NATIONAL VENTURA OIL Company stock. Give amount and price. Address R, box 138, TIMES OFFICE.

WILL PAY 28½ PER SHARE FOR THREE thousand Midway Northern. G. E. TOMLINSON & CO., O. T. Johnson Bldg. A125.

FOR SALE—SMALL BLOCK EACH OF Big Seepe and Los Angeles Kern. Address D, box 27, TIMES OFFICE.

MUST HAVE MONEY; WILL SELL 1000 shares Hale McLeod Oil at 32c per share. Address O, box 294, TIMES BRANCH OFFICE.

WILL BUY MOHAWK HEROLD M. & M. Cheap. Send lots. Name of best offer. Address box 22, TIMES OFFICE, Pasadena.

STOCKS AND BONDS
Mortgages.

MORRIS H. SHELL CO.
929 Lissner Bldg. Tel. F6046, Main 2429.
Will sell,
5000 shares American Midway .....9½c.
5000 shares Constination Midway .....9½c.
1500 shares Crown Oil .....9½c.
5000 shares California Consolidated.....9½c.
3000 shares Hale McLeod .....9½c.
2000 shares Midway Maricopa Crude.....9½ 2c.
2000 shares Maricopa Oil .....bid
7500 shares Midway Premier .....bid
2000 shares Midway Five .....market
2000 shares Mt. Diablo O. M. & R. $3.00
500 shares United Oil .....9½c.
Will buy Midway Five, Midway Northern, Pyramid and other active oil stocks.
MORRIS H. SHELL CO.

WE HAVE A SMALL ALLOTMENT OF first issue of Rex Midway Oil Co. stock for sale at 25c. The company's property is one of exceptional merit and will stand the strictest investigation. We heartily recommend this stock as a safe and conservative investment.
Call or address

WHITMORE & BLUMER,
809 H. W. Hellman Bldg.

WILL PAY 20c CASH FOR ANY PART OF 5000 shares Midway-Northern Oil stock. Address D, box 34, TIMES OFFICE.

FOR SALE—
Miscellaneous.

FOR SALE—
AUCTION.
Retail auction sale of pawnbroker's stock, 326 North Main street. Commencing Thursday, December 15th, at 10 o'clock A.M. sharp, we will sell at public auction, at our salesrooms, 326 North Main street, a large pawnbroker's stock consisting of men's and boy's clothing, such as suits, overcoats, pants and vests, women's wearing apparel, men's, women's and children's boots and shoes, tools, sporting goods, suitcases, hats and caps, bedding, furnishing goods, clocks, one cash register and many other articles kept in a pawnshop and which are too numerous to mention. Everything will be sold without limit or reserve and sale will continue every day until everything is disposed of. Dealers invited. AMERICAN AUCTION AND COMMISSION CO., 330 North Main street. Licensed Auctioneers.

FOR SALE — CHRISTMAS PRESENTS ON easy payments, everything in the jewelry line, diamonds, watches, scarf pins, brooches, lockets, etc. You pay no more than you would for cash. We will give you credit, pay a little down, balance weekly. Pick out all your Christmas presents here and take advantage of our easy payment plan. Open evenings until 9. HOME FURNISHING JEWELRY CO., Suite 1001-1002, 424 So. Broadway.

FOR SALE—WRITE HEADQUARTERS FOR post cards, holiday and novelty, no two alike, 10 for 15c, or 15 for 25c, stamps; get 'em before they are all gone. We are the only mail order post card house here. We can outsell others. You can't get cards as cheap as we can sell them. Post Card Exchange, 1st floor CARIB HOUSE, 137 W. 16th, Los Angeles, Cal.

FOR SALE—A MODEL NO. 3 LINOTYPE machine with four magazines (new mats and molds), machine has been used but is as new; price $2250, or a model No. 5, with four magazines, same equipment for $2750, has extra mold.

GEO. LYONS,
Evening News,
Los Angeles.

FOR SALE—SPECIAL OFFER ON CUTlery; 1 set teaspoons, 1 set desert spoons, 1 pair of fine solid steel scissors, 5-inch blade, heavy nickel plate; they are keen cutters and don't you forget it; all for 99c in stamps; you can't buy these scissors for that, only from us. They are as good goods as the best. 137 W. 16TH., Los Angeles, Cal.

FOR SALE—WIND MILL, PUMP, TANK and tank house, gasoline pump and engine, good barn and all to be removed. Ask the BRIGGS COMPANY, 502 Story Bldg., 4th and Broadway. Main 527, Home 60155.

FOR SALE—PIANOS, AT $2.50 AND $3 PER month, square pianos of standard makes, in excellent condition; will sell on the above small payments. GEORGE J. BIRKEL CO., 345-347 S. Hooper st.

FOR SALE—ON TIME PAYMENTS, LACE curtains, portieres, couch covers, rugs, carpets and mattings and furniture; stoves and household goods. OVERELL'S, 709-709½ S. Main st. THE BIG STORE.

FOR SALE — NEW AND SECOND HAND billiard and pool tables and bowling supplies, best futures of all kinds; easy payments. THE BRUNSWICK-BALKE-COLLENDER CO., 221-3 E. Third st. L. A.

FOR SALE—FREE. FREE. FREE.
A PRESENT TO EVERY CUSTOMER.
The place to purchase your holiday souvenirs at the manufacturers' clean-up sale. CALL BOOTH-VENER CO., 1016 S. Main st.

FOR SALE—EUCALYPTUS TREE SPROUTS, three varieties, Teretes Cornies, Gray Gum, Rostrata; seventy-five cents per hundred. CHAMPION NURSERY, corner 26th and Nevada, Santa Monica, Cal.

FOR SALE—SAY, LET US SEND YOU A folder of California scenery, with 22 different scenes, for 10c stamps; no money necessary. ROBERT E. LEE CO., 127 W. 10th.

FOR SALE—$18; FINE DROP-HEAD SINGER sewing machine; Domestic, $8; Wheeler, $5; rented, $1.50 month. Expert repairing. ARCADE CO., 314 W. Sixth.

FOR SALE—TWELVE VERY FINE DIAmonds, ¾ to ¾carat, singly or collectively for less than wholesale value. JOHN R. AVERY, 540 Equitable Bldg. Main 455. 10601.

FOR SALE—CHEAP, 7-PUMP PLANT, IN good working order; must vacate. Address CARL KNEW, Box 545, R.F.D. No. 2, Los Angeles.

FOR SALE—ALFALFA HAY. FIRST CLASS. Carload lots. Wholesale prices. Address VICTOR RANCH, Victorville, Cal., or 719 Broadway Central Bldg., Los Angeles.

FOR SALE—WE CARRY THE LARGEST stock of second-hand bicycles of any one in the city. Some of them cannot be told from new. APPEAL STORE, 753-753 S. Spring st.

FOR SALE—DIAMONDS, RUBIES, PEARLS and emeralds, 20 per cent. under regular price; dealers and all welcome. C. WORTH, phone A4241, 207 New High, room 14.

FOR SALE—HANDSOME SET OF fish; never worn; coat and vest; cheap; see. Cost $250. Best offer takes. Address C, box 81, TIMES OFFICE.

FOR SALE—TWO GOLD BOND CERTIFIcates, worth $175 each. Address W, box 166, TIMES OFFICE.

ENGLISH PLUM PUDDING MADE TO order 50 and 60 cents each. MRS. MATSON, 1924 West 20th st., University car.

FOR SALE — POOL, BILLIARD TABLES. Prices right. Not in the trust. PASSOW SONS, 260 Frost Bldg.

FOR SALE — OR EXCHANGE, PORTABLE oven, for anything, portable oven, 1511 E. 3RD.

FOR SALE—BLUE WHITE DIAMOND ear-rings and Princess ring. Will sacrifice to get back east. Madge me offer. 207 W. BROADWAY.

FOR SALE—LARGE STEEL SAFE, WITH double door and inside door and vault. 749 S. SPRING.

FOR SALE—OR RENT, NEW INVALID wheeled chairs. Hospital and nurses' supplies. PROFESSIONAL SUPPLY, 418 W. 8th.

FOR SALE—TWO 5000 GALLON AND ONE 2000 gallon red wood tank, EXCELSIOR LAUNDRY, 424 S. Los Angeles st.

FOR SALE — NEW EDISON PHONOGRAPH and 20 records, fine Xmas present. Cost $55; will take $30 for it. PHONE F4208.

FOR SALE—SECOND-HAND, HAND POWER elevator. 522 SOUTH BEAUDRY AVE. Phones Main 6720; 51421.

FOR SALE — SECOND-HAND FIRE-PROOF safe, cheap. ANDERSON, 204 S. Los Angeles st.

FOR SALE—CHEAP FUEL—APRICOT PIT cord wood, good as wood, $4 ton delivered. Phone SOUTH 1706.

FOR SALE — BURROUGHS ADDING MAchine, nine bank. Address OO, box 92, TIMES OFFICE.

FOR SALE—CHEAP, WILSON & GIBBS automatic sewing machine. Call mornings, 903 EAST ADAMS.

FOR SALE — CHECK WORTH $12 WON IN phone contest. Cheap if taken at once. Phone HOME 55463.

FOR SALE—DIAMOND RING, LADY'S SIZE, 1157 LAUREL AVE., Tropico, Sunset, Glendale 1177.

FOR SALE—UNBLEACHED WALNUTS AT 14 cents per lb., sold in 60-lb bags. Address H. D. POLHEMUS, Anaheim.

FOR SALE — WINDMILL AND TANK, IN first-class condition. 926 E. 57TH ST. South 1680.

FOR SALE—ELEGANT TAILORED FULL dress suit, cheap for cash. PHONE 54763.

FOR SALE—
Miscellaneous.

FOR SALE—U. S. HALF CENT, DATE 1809. Address B, box 57, TIMES OFFICE.

FOR SALE—CAMERAS, KODAKS, LENSES, all photographic goods bought, sold and exchanged. CAL. CAMERA EXCHANGE, 233½ S. Spring st.

FOR SALE—PHONOGRAPH AND 20 RECords cheap. 1204½ EAST 7TH.

FOR SALE—FIRE-PROOF SAFE. STAR SIGN CO., 114 E. Market.

FOR SALE—
Furniture.

FOR SALE—BEST VALUES ON MARKET IN furniture. See these goods before you buy. New goods at price of second-hand goods. Satisfaction guaranteed.
$1.00 Fruit picture, gilt frame, 49c.
$1.25 Blanket, 85c.
$1.50 Couch, couch, oak, $1.10.
$2.00 Roman seat, mission, $1.50.
$2.50 sewing rocker, $1.75.
$3.00 Rope portieres, $2.00.
$3.50 folding go-cart, $2.50.
$5.00 library table, mission, $3.75.
$7.00 iron crib, drop sides, $5.25.
$7.50 bookcase, $5.50.
$9.00 dresser, quartered oak finish, $6.75.
$11 easel mirror, $8.50.
$14 pedestal extension table, $11.
$15 bed lounge, Ramie cover, $11.50.
$19 china closet, $15.50.
OVERELL'S, 709-709½ S. Main st.

FOR SALE—
100 yards high-grade Axminster carpet, slightly used; 25c yard while it lasts.
Fine Wilton rug for hall, 2x12 ft., $10.
Good iron beds, full size, $1.95.
Jewell gas range with large oven and broiler connected in your house, $12.50.
Jewell gas range, large oven and broiler and hot water pipe connection, $12.50.
Hot point electric smoothing iron, $2.50.
WE BUY AND EXCHANGE FURNITURE.
It Pays to Trade
at STAUNTON'S,
207 and 209 West 8th Street.

FOR SALE—NEW FURNITURE OF PRETty modern convenient 4-room and bath flat, in first-class order; beautiful outlook; convenient location; 5 minutes' walk from First and Broadway. One room rented; another can be if desired; cost $290; will sell for $165 cash, as am leaving Los Angeles. Phone Broadway 6518, or call Apt. 15, 425 N. HILL ST., forenoons.

FOR SALE — FURNITURE, CARPETS, stoves and household goods, cash or an easy payments. If you need one piece or a house full we will save you 1-3; old furniture taken in exchange for new. Largest dealers in the west. COLYEAR'S, 1009-511 S. Main st. Phone F1171; Main 1117.

FOR SALE — LEATHERETTE COUCH, arm chair, morris chair bookcase and library table, good oak; $30; dining table, chairs, china closet, buffet, sanitary couch and mattress, mahogany pedestal, music cabinet, beds, dressers, chairs and rockers. Phone F6803. 739 WEST 7TH.

FOR SALE—COLUAN-HENDERSON FURNITURE CO. (Inc.) successors to James Colgan & Co., 724 S. Main st. Greatest bargain furniture store in Los Angeles. Cash or time. Main 2604. F2604.

FOR SALE — MODERN FURNITURE OF well appointed home, 8 rooms, porcelain bath; front and back porches, nice yard. Basement and furnace, close in, a bargain. See to appreciate. CALL 54687.

FOR SALE — A GOOD, MEDIUM SIZED safe and four oak filing cabinets. Call at 420 South Broadway, 3rd floor. HEYWOOD & PHILLIPS.

FOR SALE—FIVE-ROOM FLAT, FURNISHed, furniture brand new; bargain; owner must leave city. Phone Home F7383 or call 421 N. GRAND.

FOR SALE—ROLL TOP OFFICE DESK and chair, cheap. 540 CHAMBER COMMERCE BLDG.

FOR SALE — FURNITURE 5-ROOM COTtage, very cheap, clean, leaving city; must sell today. 212 EAST 22ND ST.

FOR SALE—FURNITURE, RUGS, NEW, lowest prices. AUCHMOODY'S, 817-819 S. Main.

FOR SALE—FURNITURE FROM 5-ROOM cottage house for rent. 799 E. 14TH ST.

THINGS ON WHEELS—
All Sorts.

Automobiles.

FOR SALE—
Marmon auto, in first-class condition, equipped with top, speedometer, glass front, seat covers, full set of tools, extra tire, and guaranteed to be in first-class condition in every particular, for one-half of the cost.
1525 GRAMERCY PLACE. Telephone 72204.

25-H. P., 4 CYLINDER TOURING CAR, fully equipped and in perfect running order. We can guarantee this car for any kind of desert work or any kind of hard work and it has detachable tonneau, can be used for delivery purposes. Car must be sold immediately. $450 cash takes it. 1118 S. MAIN ST.

POPE HARTFORD, LATE MODEL, FIVE-passenger, fully equipped, top, speedometer, etc.; perfect running order and lots of power. Give us an opportunity to demonstrate this car to you. Owner anxious for the money and will accept any reasonable cash offer. 1118 S. MAIN ST.

4-CYLINDER, 5-PASSENGER TOURING car in fine running order, fully equipped; going to the first live buyer for $350. This is a very fine little car and has detachable tonneau, can be used as runabout or business purposes and condition is guaranteed to be first-class. 1118 S. MAIN ST.

DO YOU WANT TO SELL YOUR CAR? WE want 50 used automobiles of standard makes, we will pay spot cash. What have you to offer? Phone F7681, Main 838, or call AUTOMOBILE CLEARINGHOUSE ASSN., 1118-20 S. Main st.

WANTED—TO EXCHANGE MY EQUITY IN $4000 new modern bungalow, in Beverly, valued at $5000, mortgage $1850, or clear lots at Santa Monica or Long Beach, for good roadster or touring car; submit no junk or any model oefore 1908. Call at 257 S. GRAND AVE. Room 71.

WANTED THE BEST 4 OR 5-PASSENGER car that $240 will buy; have a clear corner lot, Santa Monica, worth $750, will trade lot for car and cash, or mortgage; no junk nor old models. PHONE 24849.

30-H.P., 4-CYLINDER, 5-PASSENGER PREmier touring car. Looks like new and runs like new. Has fine top, brand new $50 glass front and is fully equipped. Will sacrifice this week for $900. 1118 S. MAIN ST.

FOR SALE — 20-H.P., FIVE-PASSENGER Lane steamer, 1911 model; run 1100 miles. Top, glass front, speedometer and lamps. Just repainted. Inquire of V. W. BAKER, Pomona, or 204 S. Olive st., Los Angeles. LANE STEAMER CO.

BEST AND LARGEST STOCK OF SLIGHTly-used cars on the Coast. More than forty to select from, and at prices never before heard of. Don't buy before inspecting our stock. AUTOMOBILE CLEARINGHOUSE ASSN., 1118-20 S. Main st.

FOR SALE — 25-H.P., FIVE-PASSENGER Stanley steamer; top, speedometer, lamps; just repainted and engine thoroughly overhauled. Inquire of V. W. BAKER, Pomona, or STANLEY STEAMER CO., 1164 S. Main st., Los Angeles.

AUTOMOBILES FOR SALE—
1910 American, 7-passenger, $1500.
1909 Cadillac, fully equipped, $1000.
JOSEPH BELL, Iris Apartments, 1220 South Olive st. Home Phone F4380. Sunset Broadway 2492.

MITCHELL RUNABOUT, 4-CYLINDER, shaft drive, sliding gear transmission, very late model, fully equipped and guaranteed absolutely equal to new. $400 cash this week. 1118 S. MAIN ST.

TOURIST, JUST ARRIVED FROM EAST with two brand new cars, one a runabout and one touring car; never been used; will sell either special price. WELLS, 228 Morgan Place. Home 59502.

FOR SALE—1910 PULLMAN 5 PASSENGER touring car, fully equipped, newly painted and overhauled. Used only four months. Cost $2500. Sacrifice now $1750. MILLER & WILLIAMS, 1140 S. Olive st.

FOR SALE — CASH OR TERMS, A FINE 4-cylinder, 5-passenger automobile, with top, glass front and all necessary equipment; $500 cash, balance as desired. 1118 S. MAIN ST.

WANTED—TO PURCHASE A LATE MODEL automobile, will give dandy trade in real estate. See F. E. BUNDY, 1406 3rd st., Santa Monica, Cal. Sunset phone 7281.

FOR SALE—7-PASSENGER PEERLESS, '07 model, very little used, in pink of condition, must be sold to settle estate. Address V, box 183, TIMES OFFICE.

FOR SALE—FINE ELECTRIC SHAFT drive, motor and battery. Good condition. Four passenger, stanhope. Looks like new. TELEPHONE 51827. No. 1220 Orange st.

FOR SALE—CHEAP, CADILLAC 30, LIKE new, Demi-tonneau of Torpedo body. WESTERN AUTO-BODY & MFG. CO., 418 E. 9th. Tel. F4623.

FOR EXCHANGE — MY DANDY LITTLE Maxwell runabout, value $600, for equity in bungalow. PHONE F4666. Looks like new.

FOR SALE—4-CYLINDER CAR IN FIRST-class condition, good tires, lamps, etc.; will sacrifice for ready cash at $250. MR. PENELON, owner, 1005 N. Main st.

FOR HIRE—NICE 5-PASSENGER MITCHELL touring car, with careful driver, $2 hour. Phone SOUTH 6154.

BABY CARRIAGES MENDED AND TIRES put on at APPEAL STORE, 753-753 S. Spring st.

BARGAIN—FOLDING WIND SHIELDS, ALL nickel, new, $25; all brass, new, $15. 640 S. GRAND AVE. F7559.

FOR SALE — 5-PASSENGER TOURIST, 12 fully equipped and has very fine top. Will sacrifice for $400 cash. 1118 S. MAIN ST.

2—PUNCTURES—STEAM VULCANIZED. All work guaranteed. Prices lowest. VANDERCOOK & SON, 1164 S. Main st.

THINGS ON WHEELS—
All Sorts.

Automobiles.

FOR SALE—AT A BARGAIN!
6 Peerless roadster, 5-passenger, fully equipped, is absolutely silent and can do better than 60 miles an hour.
20 Studebaker touring car with top, glass front, speedometer, etc., just overhauled and painted.
We guarantee these cars in A-1 condition and no reasonable cash offer will be refused. They must go this week.
GOLDEN STATE GARAGE.
22537. 2122 W. Pico st. West 482.

FOR SALE—AT A DISCOUNT.
MY CASH DEPOSIT OF $1000 ON A
60 HORSE POWER
STODDARD-D

Classified Lines.

WANTS—
With Offer and Hours.

DR. HICKOK—

EXCELLENT FOR WOMEN.

ROOMS for women under a PO-
LICE matron. Ladies who have for-
merly roomed at the Hotel Behan-
dina will appreciate the difference.
Rates reasonable. Charges
moderate. Phone ...

THOSE fine modern antiseptic treat-
ments on file for cleaner of blood
poisoning is sterilized ...

LADIES' rooms in private home, with
or without board; reasonable rates.
Phone ... Expert
attention to ...
Absolutely if desired. ...
Phone ... personal attention to ...
Phone ... is free and confidential
Phone ... women are safe and
Phone ... satisfied with ...
Phone ... to call for free consul-
tation.

DIRECT TREATMENT.
Phone ... experience with
Phone ... RECTAL and CHRONIC
Phone ... DISEASES.
Phone ... hospital if needed.
Phone ... successfully treated
Phone ... failed to call.
Phone ... examines every case
Phone ... and gives valuable ad-
vice. X-RAY EXAMINATION made
if ... If a cure is accepted for
treatment. Moderate
... Terms cash
... Hours 9 to 5 Sundays
... Hours 9 to 5 Sundays
at other
times by appointment.

DR. CATHERINE WELLS,
Specialist for women,
licensed osteopathic ...
... are
... GUARANTEED
... Dr.
... in the West,
... safety
... Expectant
... at once and
... should
... to confinement.

DR. CATHERINE WELLS,
Specialist for women,
licensed osteopathic ...
... are
... GUARANTEED
... Dr.
... in the West,
... safety
... Expectant
... at once and
... should
... to confinement.

LOST—LADY'S GOLD WATCH,
... Angeles, between Main and
... and Sixth. Liberal ...
STEWART, 429 Auditorium Bldg.

LOST—A LARGE SILVER MU-
... Reward for its return
... B. FULLER, 302 South Olive.

LOST—WILL, THE JEWELER
... quested Mr. Hullin to ...
... last Friday morning, please ...

LOST—IN WEST NINTH CAR
... husband on Saturday ...
... reward.

LOST—SATURDAY MOR
... lassey and San Marino
... Finder notify BOX ...

FOUND — SATURDAY EV
... and white Angora ...
... Owner can have ...

LOST—CASE, PLATEHOLDER
... Cuca Verdugo car, Saturday
... BUDD MUSIC CO., 328 S. ...

LOST—SCOTCH COLLIE D
... and white; license ...
... MISS ... 947 MANN.

LOST—PERSIAN TABBY
... from Hotel Ballou, ...
... to office to avoid ...

LOST — LADIES' GOLD BR
... Reward. DR. RALPH ...
... Broadway.

LOST—SCOTCH COLLIE
... E. 8TH ST. Reward.

LOST—LADIES' BLACK
... fastened reward. ...
... OFFICE.

MUSICAL INSTRUMENTS—
Fine Tone, Easy Terms.

SMITH MUSIC CO., ...
... offering holiday ...
... slightly used and ...

STEINWAY Grand, used ...
... in perfect condition; ...
... our sale price $650.

EVERETT Parlor Grand, ...
... and two years, is ...
... rented for a lifetime; ...
... sale price $595.

BEHR BROS. upright piano, ...
... dition, this is a good piano ...
... for $125.

BUSHMEISTER piano, ...
... condition, good tone and ...
... $95.

EVERETT upright piano, ...
... used but a few years, ...
... action, warranted for a ...
... the piano for $195.

CROWN upright piano, ...
... cept elegant design; small ...
... price new $450; price now $175.

HARVARD upright piano, ...
... cabinet; used but a short ...
... $425; price now $195.

SHERBET piano, slightly used, ...
... cabinet, reliable make; ...
... price $195.

CHASE & BAKER piano, ...
... to rent standard; can be ...
... will close out at $5.

CONCORD player piano, ...
... repair. This player has ...
... two months; price now $350.

ONE COMPINOLA ...
... money; used less than ...
... new $350; price now $195.

If you are looking for ...
... for the least money, call ...
... the above list of bargains.

New pianos for $150, $175, $200 ...
... and up. All fine new pianos ...
... 10 years. ...
... Our inducements are ...
... prices.

Sole agents for the ...
... famous EVERETT ...

SMITH MUSIC CO.,
2 doors from Hill st.

LOS ANGELES
TIS SOUTH MAIN

Sell Rent and Ex-
Our leader. The ...
Used pianos, $10 up

EXPERT TUNING AND ...

Colleges, Private Tuition.

SOMEONE WHO WISHES ...
... months for be-
... GERMAN. Isaacs ...

SEWING MACHINES—
New and second-hand ...

SEWING MACHINES—
... and repairing; ...
... Phone ...

SEWING MACHINES—
... and repairing; ...
... Phone ...

SEWING MACHINES—
... and repairing; ...
... Phone

Cities and Towns of Los Angeles County.

NEWS REPORTS FROM CORRESPONDENTS OF THE TIMES.

Royal Honors.

QUEEN TO RULE IN PASADENA.

Miss Ruth Palmer Chosen to Wield the Scepter.

Hotel Manager Fined for Selling Liquors.

Buffet Man Also Assessed Five Hundred Dollars.

(Office of The Times, 26 S. Raymond avenue.)

PASADENA, Dec. 12.—Miss Ruth Palmer has been selected to reign as queen of the 1911 Tournament of Roses. She won with a total vote of 39,600 as against her nearest competitor, Miss Irene Grosse, who received a total vote of 30,600. The other contestants who staid in until the close of the race were Mrs. W. W. Gerlach, with a vote of 8000, and Miss Anna Stockley, who received 1000 votes.

The race was one of the most spirited ever held in the city. It is the first time the "Rose Queen" has ever been selected by popular vote of the members of the Tournament of Roses Association. The membership in that organization now numbers 825, which is the largest membership the association ever had. Heretofore the queen has been selected by the directors or the Executive Committee, and more or less dissatisfaction existed, but this time it was a popular vote and the most popular girl won.

Miss Palmer is a student in the Pasadena High School. She lives with her parents in Burton Court and is popular. During last summer's vacation she worked as a stenographer at the Board of Trade offices and by virtue of having met many prominent business men who are members of the Tournament of Roses Association she received a big vote. Then, too, her friends in the High School helped her to win her victory. But all the glory cannot be assigned to her friends because she worked faithfully in her own behalf and because of her untiring efforts the reward is all the more deserved.

For several days the race has narrowed down to Miss Palmer and Miss Grosse. The latter has a big circle of friends who worked faithfully, day and night, for her success. Up until yesterday morning she was in the lead, but the voting of yesterday, and especially last night, was mostly in favor of Miss Palmer.

The Board of Trade rooms were crowded last night from 7 o'clock until the vote was finally counted at 11 o'clock. There was more enthusiasm manifested than is generally exhibited at the political election polls.

The "Queen's Float" on which the queen will ride during the parade will be beautifully decorated at the expense of the association and the costly robes of the queen will be paid for in the same manner. During the afternoon's athletic sports at Tournament Park the queen will have the station of honor and during the night's "funny vaudeville" she will be given the post befiting her dignity.

RECEIVE $1000 FINE.

D. M. Linard, manager, and Frank Herlihy, buffet man, of the Hotel Maryland, were each fined $500 in Police Court yesterday morning for violating the city charter by selling intoxicating liquors. W. W. Spinks, secretary of the Hotel Maryland Company, who was arrested at the same time and on the same charge, had his case continued for two weeks. When court opened yesterday morning it was crowded to overflowing with citizens anxious to hear the trial. The defendants were represented by Attorney M. B. Butler, who was candidate for justice of the peace at the last election on the Prohibition ticket. It seemed rather strange to the Prohibitionists, many of whom were in the courtroom, that their candidate should be defending violators of the liquor clause in the city charter, but he put up a bold front and stated that his clients wished to plead guilty to the charge and place themselves at the mercy of the court.

Linnard made a statement saying that he knew of no violations of the city's law; that his hotel is a benefit to the city and has been greatly damaged because of the present action. He said that none but guests were served with liquor and that all guests of the hotel who did not have a room in the house, but who ate there, had a key to the buffet. Herlihy stated that he has worked at the place for one month. "In this case," said the police judge, "I will impose a fine of $500 on each of the defendants with the distinct understanding that the city charter or ordinance is not again violated. The jail sentence will not be imposed this time."

EMERGENCY PERMIT GRANTED.

Consternation reigned in the camp of the municipal light plant yesterday afternoon when the Edison company applied for and received from the Building Inspector a permit to install an emergency wire in the Hotel Maryland. Just the reason for such a move could not be definitely learned, as all persons preferred to remain "mum."

After a protracted executive session lasting for an hour and a half, the Park Commissioners filed out of the Mayor's office yesterday afternoon and into the Council chamber, where they stayed long enough to unanimously adopt a resolution that Gregory's Italian band of Santa Monica be given a contract to play some forty band concerts in the city parks, each Wednesday and Sunday afternoon, until next May, at the rate of $83 per concert. Gregory will have to furnish twenty-five musicians and each musician will have to sign the contract separately to play in each concert.

This ends a long drawn-out music war. A month ago the same Park Commissioners asked the City Council to employ Gregory's Band. The Council turned the request down because two Councilmen stated they did not want any band concert and three others declared they would vote for no other band than the home organization. Matters were in a chaotic condition for some time until Mayor Earley hit upon the happy plan of submitting the matter to a vote of the people. Women were to have equal rights with the men in voting and the suffragettes were happy. Rumors reached the ears of the Mayor that because such an election would be only a "straw election," no one could be prosecuted for "Stuffing" the ballot box. This would never do so he called together the Council in his private office and gave them a mild curtain lecture and they all agreed to abide by the wishes of the Park Commissioners, whose duty it is to hire the band. Then the commissioners agreed to submit the matter to a contest allowing each band which wanted the contract to give a practical demonstration of its music.

Last Thursday afternoon Walter Schneider's Crown City Band "rigged up a cracker-jack" band and gave the best concert ever heard in the city, up to that time. Saturday afternoon Gregory brought his band over and they, too, played "the best" ever. There were five music judges, two women and three men. Yesterday each judge sent in his report on the quality of music furnished. It is said some of the judges wrote several pages of technical musical terms. None of the commissioners claim to be experts on musical terms and after reading the reports over they came to the conclusion they were again back to the starting place. In the meantime Schneider approached some of the commissioners and stated that he could not promise all the musicians who played last Thursday until he had a contract ready to sign. This furnished a loop-hole because Gregory promised "deed-double-deed, cross-my-heart-hope-to-die" that every man-jack who played at last Saturday's concert will surely play for each of the forty concerts or else he will not receive his pay. Therefore Gregory got the contract.

Miss Ruth Palmer,

elected to serve as Queen of the Rose Carnival, and Miss Irene Grosse (lower picture,) who was her closest rival for the honor.

CLUB ENTERTAINS.

The Jolly Sixteen Club was delightfully entertained last night by Mrs. F. F. Donahue of Alhambra, who is a member of the club. Those present were Mr. and Mrs. Edward Braley, Mr. and Mrs. Ralph Skillen, Mr. and Mrs. J. B. Rowry, Mr. and Mrs. V. R. Sutliff, Mr. and Mrs. Stafford, Mr. and Mrs. Henry Hascombe, Mr. and Mrs. John Briner and Mr. and Mrs. Harry Black.

Pictures framed at Wadsworth's. Latest Christmas novelties. Wigwam, 61 No. Euclid.

Phelps for wall paper and paints. Hotel Vista del Arroyo. New annex. Bungalows. Unexceptionable environment. Pasadena.

Hotel Marengo, $12.50 up, per week.

Despondent.

CHORUS GIRL DRINKS POISON.

PROMPT MEDICAL ATTENTION PREVENTS FATAL ISSUE.

Love Affair, Coupled With Loss of Position, Said to Be the Causes of the Desperate Act—City Loses Important Suit Against a Water Company.

LONG BEACH, Dec. 12.—Julia Thompson, a chorus girl at a local theater and who came here a few weeks ago from Tucson, Ariz., called on a friend, Miss Maude Berchley, at her apartments on the Strand this afternoon and, after a short talk, attempted suicide by drinking part of the contents of a bottle of laudanum. Prompt medical attention was secured and the life of the rash young woman saved by heroic measures. A love affair, coupled with a dismissal from the company where she was playing, is supposed to have been the cause of the attempt.

NEW TRIAL DENIED.

City Attorney Long today received notice that Judge Hutton had denied the petition for a new trial in the case of the city versus the Long Beach Water Company on a question of water rates two years ago. The Council passed an ordinance fixing rates to which the water company objected because they were too low. The water company won the suit. Judge Hutton decided that the time limit has passed and the city is now paying under an entirely new ordinance. The city must pay costs of the suit.

Hunyadi János
Natural Laxative Water
Speedy Sure Gentle
Quickly Relieves
CONSTIPATION

Fiendish.

DEGENERATE ATTACKS GIRL.

SANTA MONICA SCENE OF LATEST OUTRAGE AGAINST WOMAN.

Girl Jumps From High Window of Abandoned Bath-house to Escape the Clutches of the Monster. Police Called, But Find no Trace of the Miserable Miscreant.

SANTA MONICA, Dec. 12.—At noon today in the heart of the city a frail young girl was assaulted by a fiend who effected his escape after the girl had risked her life in leaping out of a window. The tragedy happened in the old auditorium at the North Beach bath house. The girl, 14 years of age and of delicate constitution, was walking down the graduated incline from the North Beach station in Linda Vista Park, to join her family and friends on the sands of the beach below. When opposite the door to the large room that was latterly used as a skating rink, there being no one in sight at the time, she was grabbed by a man and dragged forcibly into the room, where her person was roughly violated. After enduring the tortures of her assailant the girl made her escape by leaping out of a window. She gave the alarm at once, but the brute had fled and although diligent and prompt search was made in all directions, no track or trace of him could be found. The police officers of the beach were all given an accurate description of him and a strict watch is being kept.

The man is described as being aged about 40 or 50 years, weighing probably 140 pounds; sandy moustache, and about five feet seven inches in height. He wore blue and white striped overalls and a brown shirt.

The victim of his assault is in the care of the family physician, who says the girl's system has suffered a terrible nervous shock, from which she will not soon recover. The window from which she leaped is fully twenty feet from the ground and as good fortune would have it, Jack Henry and C. Wieckman of 631 South Main street, Los Angeles, were standing under the window at the time. They heard a noise above their heads and looked up just in time to see the girl leap. They caught her in their arms as she descended and thus prevented her injury.

ESTABLISHED 1845
MARK CROSS
TRADE MARK
LONDON
89 Regent Street
Goods Charged in London to Home Account—Price Less U. S. Duties.

Why wait till December 21st for Christmas Shopping? It's the shortest day of the year and begins to get late so early.

Cross English Gloves

HEAVY TAN CAPE Gloves (Hand sewn) ... $1.50
MEDIUM WEIGHT TAN CAPE, $1.50 and. $2.00
HEAVY TAN CAPE, Stitched Back $2.00
WHITE DRESS GLOVES $1.50
TAN MOCHA $2.00
TAN CAPE GLOVES, Silk Lined $2.00
HEAVY GRAY SUEDE GLOVES $2.00
LADIES' TAN CAPE GLOVES $1.50
LADIES' WHITE GLOVES $1.50

Mail Orders and Special Orders Given Prompt Attention.

Mark Cross
Leather Goods
for Ladies and Gentlemen make exquisite Xmas gifts.
(Sole Agency.)

Desmond's
Corner Third and Spring Streets

The Midwinter Number of "THE TIMES"

It Will Be a Bright, Big, Beautiful, Booming Booster of Nearly 200 Pages

The Midwinter Number of The Times will make its gala appearance as usual, just as if nothing had happened, except that special pains will be taken to make it, if possible, more attractive and more effective than any of its predecessors. There will be six handsome magazine parts printed in colors, every one filled with readable and telling articles and beautiful illustrations.

It Will Be the Thrilling Evangel of The Southwe

It will carry glad tidings to every corner of the civilized globe. It will spread thought waves and heart waves to lure many fortunate ones to the Land of Sunshine. Appealing facts will be presented by new writers in new ways. The Midwinter will spread the fame of the unrivaled growth of Los Angeles—211 per cent. in population in ten years—as no other medium can spread it. It will be the climax of the celebrated anniversary numbers of The Times, issued at the psychological moment.

And Take Notice! Advertisements for This Issue Should Be Handed In ON or BEFORE December 20th, 1910.

Advance Orders for Mailing Copies of The Midwinter W Now Be Received. : : Nothing Can Equal It as a "L to the Folks Back Home." : : It Tells Them Everyth

Let Your Present Bring Real Christmas Joy

Put thought into your gift.

Make it doubly acceptable by making it "just fit" the one remembered. You will find here the kind of gifts that will express to the recipients your thoughtfulness for their particular preference.

The price-range of the various articles our stocks suggest as Christmas gifts is so large that you will readily find something suitable at whatever sum you desire to spend. Watch our windows daily.

S. Nordlinger & Sons
Jewelers, Silversmiths, Diamond Merchants and Importers.
631-633 South Broadway
Established Since 1869 in Los Angeles.

ILLINOIS CENTRAL RAILROAD
Through Standard Sleepers daily to Chicago via New Orleans. Lowest ticket and Pullman rates. Attractive stop-overs. Itineraries carefully arranged. Personally conducted Tourist Excursions. Best Winter Route. C. HAYDOCK, Com'l Agent, 119 West 6th st., Los Angeles.

Carbo Steel Posts
Cheaper than wood.
AMERICAN STEEL POST CO., Central Bldg.
Phone 54[illegible]

Steamship

North German Lloyd
Gibraltar Algiers Naples Genoa
EGYPT, INDIA
Colombo Far East Australia
LONDON Paris, Bremen

LONDON — PARIS — BREMEN
TUESDAYS 10 A. M. Express Sailings.
THURSDAYS 10 A. M. Twin-screw and Fast Mail Steamers.
G. Wash. Jan. 5 *Neckar ..Dec. 29
K. W. d. G. Jan 11 F. d. G. Sat Jan. 14
Prinz F. W. Jan. 31 *Rhein (Tues.) Feb. 7
K. P. Feb. 14 Bremen .....Feb. 21
SATURDAYS 11 A. M.
GIBRALTAR. ALGIERS. NAPLES. GENOA
*Berlin, new Jan. 7 Koenig A. ..Feb. 4
K. L. (Wed) Jan 25 Berlin new, Feb. 18
Wireless and Submarine Signals. Independent Attended the World Travelers' Checks Good All Over the World.
OELRICHS & CO., Gen. Agts., 5 B'way, N.Y.

Robert Capelle, 250 Powell St., San Francisco, Cal.; or Hugh B. Rice Co., 609 So. Spring St.; Lehman's S. S. Agcy., 530 So. Spring St.; German-American Savings Bk. Steamship Dept., Spring and 4th Sts.; H. O. Wilson, 557 So. Spring St.
*Bremen Direct. *Omits Gibraltar.

American Line
N. Y.—Plymouth—Cherbourg—Southampton —Philadelphia—Queenstown—Liverpool.
Atlantic Transport Line
New York—London Direct.
Red Star Line
New York—Cherbourg—Dover—Antwerp.
White Star Line
New York, Queenstown, Liverpool, Plymouth. Cherbourg, Southampton, Boston, Queenstown, Liverpool, New York and Boston to
RIVIERA-ITALY-EGYPT
The Azores, Madeira, Gibraltar, Algiers, Villefranche, Genoa, Naples, Alexandria.
*CEDRIC, 21325 tons ....Jan. 11. Feb. 26.
*CELTIC, 20,904 tons, ...Jan. 25. Mar. 8.
*Largest steamers to the Mediterranean.
Romanic ....Feb. 4 | Canopic ....Apr. 8
Romanic ...Mar. 18 | Romanic ....Apr. 29
Cretic ..... Mar. 29 | Cretic .....May 10
WEST INDIES CRUISE.
Spanish Main-Panama Canal—Jan. 22, Mar. 4, S.S. NEW YORK—21 Days.
HUGH B. RICE CO., 609 S. SPRING ST. Los Angeles. Or any local agent.

The Royal Mail Steam Packet Company
8 Cruises de Luxe to
Cuba-West Indies-Panama-Bermuda
SEVENTY YEARS' Experience in the West Indies Passenger Trade.
R.M.S.P. "AVON" 11,070 Tons
Jan. 21 (27 days $140 & up—Feb. 18 (29 days) $150 & up—Mar. 25 (19 days) $95 & up.
The only West Indies Cruising Steamer Especially Constructed for Tropical Service.
Weekly Sailings from New Pier 42, N. R., N. Y. to Panama
Bermuda-Cuba-Jamaica West Indies
On Alternate Saturdays by West India Mail Steamers and Intervening Saturdays by the
R.M.S.P. "TRENT" 6,525 Tons
SANDERSON & SON, 149 La Salle St., Chicago. Hugh B. Rice Co., 609 S. Spring St., Los Angeles.

STAUB'S
Good Shoes
Broadway, Corner Third

Fos-Rez-O Chocolates.. The last word in Chocolates
FOSGATE & REES
449 S. Broadway

CAN
In Wom
I Will G
If I Fail to Cure
BEFORE IT
Without knife or pain, no X-ray or other exposure. Pacific Method makes the cure. No pay until cured. Home Cure Sent Written Guarantee Cancers small or large cured without pain. They Never Come Back. Any Tumor, Growth or Sore on the Lip, Face or anywhere on the body is a Cancer. Don't Delay. Write for Free Book. 100 Page Book Free; illustrations, testimonials, proofs cured at home and after others failed. Write or see us.
24 YEARS CURES
Dr. and Mrs.
(Most successful
747 S. Main
KINDLY MAIL THIS

SALE EXTRA
Monday
50—HEAD OF
consigned from
BIMLER
These mares are
run from 1200 to
of them are in
Stallions, All
The reputation
is second to none
alignment to an
SALE POSITIVE
SERVE:
Horses will be
Saturday, Dec. 10th
FRED B.

Brillia
Look for
portrait of E. W.
nett on each can.
E. W. Bennett
Manufacturer
San Francisco

S. Nordl
DIAMO
631-633

...y of the Day's Events Below Tehachepi's Top.

NEWS REPORTS FROM CORRESPONDENTS OF THE TIMES.

...n Wouldn't Work.

...TS DUCKS ...THOUT LICENSE

...CANDIDATE FOR OFFICE ...HIS CITY FRIENDS'.

...Hard Crab Before ...Justice for Violating ...F. W. Bauer Dislikes ...Press—New Laws ...Poultry Association.

...ADENA, Dec. 12.—Lafayette ...ER, tired to hunt ducks with ...t permit in lieu of Harry Wilson, ...this morning, pleaded guilty ...without a license and paid ...

...ught Saturday by Dep... Fish Commissioner W. K. ...He was hunting ducks on ...tween the Blue Wing and the ...Chiba, in the western part ...ty. At the last election he ...ate for constable on the ...ticket, and was defeated. ...gardener.

...recently arrested M. W. ...of Los Angeles, a member ...Game Club, and Dr. Fisher, ...hunting without licenses. ...aid $20 fines at Westmin...

...TER IS FINED.

...ell, while drunk last night, ...a newspaper with the ac... nothing of an I. W. W. ...Thomas McCall became en... fighting on the street he ...ed as a charge of being ...morning he paid a fine ...by Recorder Willson. He ...a member of the I.W.W., ...a resident of this city.

...Lumber & Mill Com... has begun suit for ...the Orange County Coal ..., which has a mine ...Canyon. The suit is ...ages.

...and Ben Freeman, ...were injured at the ...track by a flying ...taken from the Santa ...to their homes today.

...TTER MARKETS.

...County Poultry Associa... a new set of by-laws. ...will meet the last Satur... of each month. The as... to better markets and ...of chicken foods. It ...poultry raised held in this ...chicken industry is worth ...hundred dollars an...

...ANDRO, aged 78, died yes... home of his daughter, ...

...ervices was held today by ...pastor Victoria C. ...

...Harold J. Bogart, ...and Rose E. Meier, ...both legal, 43, and ...of Los Angeles; ...legal 21 and Ida Mae ...of South Bonch; Joe ...and Louis E. Bartlett, ...Angeles; Louis W. Will..., 30, and Emma ...of Long.

...DECLARES ...WILL INVALID.

...LAST TESTAMENT OF ...MILLIONAIRE.

...Following His Mental ...Instrument Was ...Confusion—Pasadena ...Through Attorneys a ...Corporation Letters

...ARDENO, Dec. 12.—That ..., millionaire tobacco ...Louis, who died last ...winter home at Red... sound mind when he ...restaurant was the ...Rev. F. F. Oster this ...mention of the con... his three daughters ... Following the deci... O'Melveney, Stephens ...Angeles filed a pe... E. Cravens of Pasa... of the deceased, for ...mation on the large ...

...testimony was given ...Dr. Hoell Tyler, ...C. A. Tripp and ..., which was of a ...nature as showing ...was of unsound ...the will was execut... and Tripp, who were ...will, testified that ...the deceased rec... they appended ...to his will. ...matters of adminis... real estate at Red... real estate in Mis... and personal prop... stock and bonds of ... at $2,500,000. The ...lying up the large ...three years, and this ...the feature to the ...of whom shared ...portion of the prop... A grandson named ...and a fourth of the ...will be provided ...

...as the "Battleax ...case fortune which ...the sale of this brand ...

...ROAD RULE.

...any order of things ...the general manager ...is redirecting South... ...are now no longer ...north." The only ...now known to Santa ...order are "east" and ...order of things went ...This direction ...through the eyes of ...way to regulate the ...trains. East-bound ...right of way over all ...A train over the ...from Los Angeles to ...Angeles is "east" bound, ...route to Los Angeles. ...that direction are ...believed this will ...relieving the handling ...on the Santa Fe.

...ROR LIST.

...list of thirty freehold... ...the next grand ...beginning by Judge ...Knight, W. F. Lo... Lindley, W. E. ...H. S. Libby, ...C. J. Tenney, Thos. ...Brittain Mod... Warren Weaver, ...

...Jones, G. M. Cooley, C. A. Sherrod, M. F. Bordwell, D. C. Henderson, W. S. Conger, George E. Holbrook, W. W. DeHart, E. C. Merryfield, A. G. Kendall. The inquisitorial body will be formally drawn next Monday. It will consist of nineteen freeholders chosen from the above list.

This morning a venire of thirty names was drawn in the Superior Court from which to choose the jury which tomorrow will hear the case of D. H. Akey, a prominent business man and property owner of Ontario, who is charged with contributing to the delinquency of Miss Ludti Valentine of that city. It is claimed that an attempt was made during one night last week to spirit the girl from the Detention Home. Detective W. H. Baldwin is working on the case. Akey has retained Attorney Earl Rogers to represent him. He denies all the girl's allegations, and claims that his arrest was the result of spite work.

SAN DIEGO IS WIDEAWAKE.

Will Spend Vast Sums on Exposition Grounds and Buildings and Construction Is to Begin Soon.

SAN DIEGO, Dec. 12.—[Exclusive Dispatch.] The Buildings and Grounds Committee of the Pan-American California Exposition today voted to spend of the $1,000,000 bond issue, $500,000 on permanent buildings, $500,000 on grounds, a water system and landscaping and what is available of the $1,000,000 subscription on temporary buildings. The permanent buildings are to be a museum of fine art, an auditorium with a seating capacity of 7000 and a stadium with a much larger capacity. Including in the $500,000 apportioned for grounds is the construction of a water system and the building of bridges. The water system will supply an area of 100 acres.

Judge M. A. Luce and Thomas O'Halloran were appointed a committee to confer with the city authorities to secure the erection of a large reservoir to be located at the head of the canyon leading north of the High School.

This reservoir will be of capacity sufficient to furnish water for keeping the grounds in shape, for the artificial lake, for the Spanish gardens and to supply all the buildings.

A committee will confer with the City Council and engineer regarding the grading of streets leading to the exposition entrance. These will include all those between and including Twelfth and Seventeenth streets.

Chairman Marston is sanguine that the plans for the permanent buildings will be in shape so that construction will begin at an early date.

A Statement.

MRS. TINGLEY ON STATUS OF GAGE.

SAYS SHE HAS NOT MET THE GENTLEMAN IN TWO YEARS.

Also States That Children Who Have Been Subjects of Considerable Comment Will Be Removed From the School at Her Request. Battleships in Maneuvers.

SAN DIEGO, Dec. 12.—Mrs. Katherine Tingley today made the following statement:

"Replying to press reports regarding the theosophical institution, Point Loma, and Lyman J. Gage, recently appointed guardian by San Diego courts, of his grandnieces, Marie and Belle Brainerd, aged 14 and 12, respectively, no opposition was made to Mr. Gage's application for guardian, although Marie expressed the wish that he be not appointed, fearing he would take her and sister from Raja Yoga College. The children are still in the school. No application was made to court to remove them from school nor did court give any order to that effect. No misunderstanding exists between Mr. Gage and myself. I have not met Mr. Gage for over two years. He never was asked to become a member of the theosophical organization; has never resided within the grounds of the institution, and never has made an attempt to remove the children from school. On the contrary, Mrs. Ethelind Dunn, directress of Raja Yoga College, has written Mr. Gage to inform him that I refuse to keep the children in school after January 1. My reason for this action does not reflect upon the children, though much regretted by teachers' because Colonel and Mrs. Brainerd, old members of the theosophical society, placed their grandchildren in the Raja Yoga school in 1905, with the expressed wish in writing that they remain until of age. Colonel and Mrs. Brainerd had adopted these children and left them as their heirs. Mrs. Brainerd was Mr. Gage's sister. Mr. Gage's primary interest in the theosophical institution grew out of his appeal to me to assist him through our physicians in endeavor to cure his afflicted son, the late Eli A. Gage. For this Mr. Gage expressed his appreciation in writing. Mr. Gage never has backed this institution financially; never was asked to do so. On one occasion, I believe, he donated $25 for the benefit of orphan children."

FLEET IN ACTION.

With battle practice, battle maneuvers and a sham battle with the torpedo flotilla, the six armored cruisers of the Pacific fleet will be kept busy night and day this week. December 29 the crews will be paid off, fifteen days earlier than usual. December 23, the cruiser fleet will sail for San Francisco, arriving there in time for Christmas.

Battle practice of the fleet begins either today or tomorrow and will be completed in time for a day or two of joint maneuvers with the torpedo flotilla and the sham battle, which probably will take place at night with the cruisers pitted against the torpedo boats and Fort Rosecrans in an attack on the harbor.

Saturday the fleet will enter the bay, to stay at least two days. Entertainment of the officers and men during those two days is planned by the citizens of this city. Shore liberty will be given freely.

The torpedo fleet previous to the joint maneuvers will work out tactical problems of its own. Today the boats begin coaling from the collier Justin, which arrived yesterday from Mare Island.

After arrival at San Francisco, the cruisers Colorado and Pennsylvania will go to Bremerton for repairs and the California to Mare Island. The eight army officers detailed from the Presidio, San Francisco, to be present at the maneuvers and battle practice this week have been assigned to quarters on the various ships.

SMUGGLED CHINKS.

Three contraband Chinese, two of whom admitted coming to California via Salina Cruz, Mex., were placed in the County Jail this morning. Two of the Chinese were caught yesterday afternoon near Fallbrook and one near Bonsall, north of San Diego. They were turned over to the immigration inspector stationed at Oceanside. They were deserted by their guides and it is believed that they are a part of the smuggled Chinese landed through the surf near La Jolla last week.

SHAKES SHORES.

The 8, 6 and 4-inch guns of the six United States cruisers of the Pacific fleet tonight belched forth shots that shook the shores for thirty miles around. Although the big war vessels are practicing south of the Coronado Islands, the distinct boom of the huge fighting machines are heard here, while the vibrations are particularly felt farther down the coast. Leaving at 8 o'clock tomorrow morning the boats of the torpedo flotilla will begin a series of maneuvers outside the harbor. These will take the midget fleet as far as San Pedro.

BRIDGE CONTRACTS.

Knight and Hyde, a local firm, secured contracts to construct five bridges on the coast road between Oceanside and the Orange county line. The awards were made today by the Board of Supervisors. The contract prices are Santa Margarita, $7763; Los Flores, $3352; San Onofre, $6016; South San Mateo, $5310; San Mateo, $6939. Several Los Angeles firms bid on the work.

MILITARY JUDGES ARRIVE.

Lieut.-Col. Bullard of Monterey, Col. Brown of the Naval Training Station, and other military officials are here to act as judges of the mimic warfare to be practiced this week by the armored cruiser fleet and the torpedo flotilla. The maneuvers will take place near the Coronado Islands, which locality is regarded dangerous for ocean-going craft until the maneuvers are completed. Admiral Barry announces that probably next Saturday all six cruisers of the fleet will come inside the harbor to remain until Monday. It is expected the men will be given shore leave a part of the time the vessels are in the harbor.

STEAMER AIDED.

Agent George W. Beermaker, of the Compania Naviera del Pacifico, states that his company will put on a steamer between San Diego and Ensenada, the service to take effect January 1. This is on condition that the Santa Fe carries out its agreement to build a warehouse and to provide suitable docking facilities. The steamer will carry both passengers and freight.

CLEVELAND FACTION WINS.

Rev. William Bollard's appeal to the Episcopal diocese that he and his vestrymen be recognized as the head of St. Mathew's Parish, National City, was refused. Chancellor Lee affirmed the decision of the civil courts in recognizing the Cleveland faction as the true vestrymen of the parish. Rev. Mr. Bollard and his followers have left the church. Rev. E. H. Cloves is now the recognized rector of the parish. Daniel Cleveland, J. S. Akerman, James Burnham and W. C. Harland are the vestrymen.

FULLERTON.

FULLERTON, Dec. 12.—There was more or less excitement on the Santa Fe lease at Olinda yesterday when a mad dog passed up the main street, biting a number of dogs and trying to bite several people. According to report the dog had a genuine case of rabies. The canine was captured and killed by Joe Nelson and no one was bitten, although the dog snapped and bit at everything in sight.

COLTON.

COLTON, Dec. 12.—The residence of John Slight in East Colton was entered and various articles stolen, including a watch and razor. Two boys, who gave the names of Neil Plotts and Herbert Kolley, were arrested while attempting to sell the goods in San Bernardino. They were arraigned before Judge Hanna this morning and their preliminary hearing set for tomorrow afternoon.

Judge Hanna disposed of two cases in the Recorder's Court this morning. Julius Solomen was fined $10 for peddling goods without a license and H. Garry forfeited $5 bail, he having failed to appear to answer a charge of drunken and disorderly conduct.

Easily Breaks A Severe Cold

In Just a Few Hours All Misery From a Bad Cold or the Grippe Will Be Overcome.

Most effective Compound which does not contain a single grain of quinine has been thoroughly tested by the Pape's of Cincinnati, a thoroughly reliable concern, and Times readers need not hesitate to try it.

Pape's Cold Compound is the result of three years' research at a cost of more than fifty thousand dollars, and contains no quinine, which we have conclusively demonstrated is not effective in the treatment of colds or grippe.

It is a positive fact that a dose of Pape's Cold Compound, taken every two hours until three consecutive doses are taken, will end the Grippe and break up the most severe cold, either in the head, chest, back, stomach, limbs or any part of the body.

It promptly relieves the most miserable neuralgia pains, headache, dullness, head and nose stuffed up, feverishness, sneezing, sore throat, running of the nose, mucous catarrhal discharges, soreness, stiffness and rheumatic twinges.

Take this harmless Compound as directed, with the knowledge that there is no other medicine, made anywhere else in the world, which will cure your cold or end Grippe misery as promptly and without any other assistance or bad after-effects, as a 25-cent package of Pape's Cold Compound, which any druggist in the world can supply.

There is little danger from a cold or from an attack of the grip except when followed by pneumonia, and this never happens, when Chamberlain's Cough Remedy is used. This remedy has won its great reputation and extensive sale by its remarkable cures of colds and grip and can be relied upon with implicit confidence. For sale by all dealers.—[Adv.

A Good Digestion

means a man or woman good for something—good work or pleasant times. Whoever has distress after eating, sick headaches, nausea, bad taste, unpleasant breath, cannot find good in anything, or be of much use in the world.

But these symptoms are only signs that the stomach needs a little care and attention and the aid that

Beecham's Pills

can give. Safe, reliable, thoroughly tried, this family remedy has wonderful reviving power. They tone the stomach, liver and bowels—all organs of digestion. With these organs in good order, the whole system is better and stronger.

Try a few doses and see for yourself what a splendid bodily condition Beecham's Pills

Can Create

Sold Everywhere. In Boxes, 10c, and 25c.

Great Reductions

On Women's Ready-to-Wear Garments.

BEHRENDS

719 South Broadway.

HOMES

nvestment Building Co.

1006-1008 W. P. Story Building

Sixth and Broadway

LOS ANGELES

SCOTT SYSTEM

FINE CLOTHING

SCOTT BROS.

425-427 South Spring St.

Gifts from the House of "Brock and Feagans" will be most highly prized

Chafing Dish $4.50

Nickel or copper chafing dish, with black ebony knob and handle, complete with hot-water pan and alcohol burner $4.50

Other chafing dishes, $6.50, $10.00, $15.00 and up to $50.00

Sterling Silver Candle Stick $5.00

Distinctive Colonial design candle stick of splendid weight sterling silver, stands 7½ inches high. A very worthy and permanent gift at a low price... $5.00

Other sterling silver candle sticks.....$6.00, $7.50, $8, $10, $15 and $25 each

Longfellow's Poems $1.00

A unique, miniature volume of Longfellow's poems complete in exceedingly compact form. Heavy sterling silver medallion front cover, entirely unusual and very gifty.....$1.00 Other poems and religious books same price.

Imported Lunch Set $2.25

A very clever and useful little set for the automobile owner or the traveler. Set comprises knife, fork and glas, fitted in imported pigskin case. Service for one $2.25

Others, service for two $3.75

Others, with flask and spoon additional $5.50

Ladies' or Gentlemen's Toilet Roll $10.00

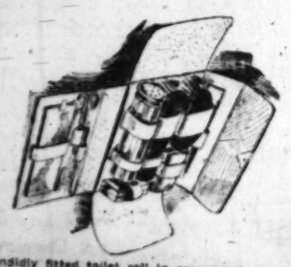

Splendidly fitted toilet roll in compact form, in imported Calfskin case. Contains both toilet and manicure articles—hair brush, cloth brush, comb, soap box, tooth brush holder, mirror, scissors, file and powder box. Fitted either for lady or gentleman, complete $10.00

Others at $15.00 and up to $35.00.

IT is an unquestioned fact that coming from the house of Brock & Feagans insures for a gift a degree of appreciation which would not be accorded the same gift from any other store.

This assured appreciation is accounted for by the high standards which have for years been constantly maintained by this store---and by the public recognition of these high standards. The ordinary and commonplace are never seen here. Even the most inexpensive gift things at 50c, $1, $5, are unusual. The wonder of it all is the almost endless variety of these uncommon and appropriate gift things.

We welcome you to come here for your gift suggestions. Come for your own satisfaction, and do not feel that coming will oblige you to buy. Our salespeople will extend to you every possible courtesy.

Gifts for Men

English Pigskin purses, $1.00, $1.75, $2.00, $2.25.

Motor match cases, $3.00.

Letter cases, $3.50, $4.50, $6.50 and upward.

Hip cases, $3.50, $5.00 and upward.

Collapsible coat and trouser hangers in leather cases.

Sterling mounted thin model brushes, in leather cases.

Sterling silver match boxes, cigar cases, cigar cutters and cigarette cases.

Sterling and stag mounted bottle openers.

Sterling mounted corks.

Opera glasses in leather case to fit the pocket.

Sterling flasks, leather trimmed.

Sterling silver and stag carving sets.

Waterman Fountain Pens.

Distinctive Scarf Pins.

Smokers' articles of 14 kt. gold or silver.

Shaving mirrors in leather cases.

Ladies' and gentlemen's umbrellas, finely assorted imported sticks, splendid silk covers with wide, heavy selvege edge, tight roll. Made especially for Brock & Feagans and specially priced at $7.50

Other specially priced umbrellas at $5.00, $10.00, $15.00, $20.00, $25.00 and up to $50.00.

Gentleman's Watch $10.00

New thin model, 20-year gold filled case, polished or Roman finish. Set with Elgin or Waltham jeweled movement. Fully guaranteed. Price includes monogram engraved on case and velvet box. Same style engraved watch in ladies' size, same price.

Gifts for the Children

Birthday spoons

Baby pins, bar pins, bib pins, bib holders

Baby toilet sets

Bread and milk sets

Gold bracelets

Jewel boxes

Gold rings

Neck chains

Silver cups, forks and spoons

Gold safety pins

Gold lockets

Teething rings

Food pushers

Powder boxes

Talcum bottles

Nursery clocks

Gifts for Women

Rookwood or Teco potteries, $5.00 to $75.00.

Tiffany bronze desk sets, $65.00 to $150.00.

Tiffany Favrile Glass Vases.

Single pieces, short sets, or complete course sets of fine English China.

Chests and cases complete silver services.

Sterling silver deposit claret and lemonade pitchers.

Sterling silver deposit honey pots.

Sterling silver deposit mustard pots and horse radish jars.

Sterling silver and 14 kt. gold mesh bags.

Sterling silver and 14 kt. gold toilet wares.

Hand modelled imported jewelry.

Exquisite and exclusive diamond pieces.

California cut glass.

Imported beaded bags.

Fine and unusual correspondence stationery.

Sterling mounted cut glass jewel cases.

Sterling thimble cases, spool cases and other sewing conveniences.

Gold and silver vanities and small wares.

French Traveling Clock $5.00

Eight-day French gilt crystal traveling clock. Complete in red or green Russia case, made in France especially for Brock & Feagans. Splendidly appropriate for desk, traveling or boudoir. An ideal and inexpensive gift, specially priced, $5.00.

Lemaire Opera Glasses

We specialize on "Lemaire" opera glasses and maintain one of the most comprehensive stocks in America. For gift giving at this season, they are particularly appropriate and acceptable.

Lemaire glasses in fine Morocco mounts, $5.50 to $9.50.

In fine pearl mounts, $11.00 to $30.00.

Field glasses and binoculars, $8.00 and upward to $75.00.

14 Carat Gold Cuff Links $3.00

14 kt. solid gold, medium size, suitable for either lady or gentleman. Splendid weight, finely finished. Specially priced at $3 per pair, including cipher monogram or initial engraving.

Sterling Pot Pourri Boxes

Sterling Silver "Pot Pourri Boxes," a decided French creation, beautifully modeled and filled with fragrant imported rose leaves. A very unusual gift for the young lady. Various styles and sizes, $3.25 to $17.50.

California Cut Glass Mayonnaise Bowl $6.00

Very beautiful six-inch footed California cut glas mayonnaise bowl, cameo acorn cutting. Splendid weight and priced exceptionally low at $6.00

Five-inch footed California Cut Glass Compote in cameo, acorn and thistle cutting. $6.50, $7.50, $8.00 up.

Five-inch, six-inch, seven-inch, eight-inch and ten-inch nappies, cameo, thistle and acorn cutting ..... $4.00 up

Sterling Silver Photo Frame $2.25

Plain, oval sterling silver photo frame, six inches high, good weight, velvet easel back, specially priced at $2.25.

Other sterling silver photo frames, $1.25 to $11.00.

Brock & Feagans Los Angeles.

Commencing tomorrow—Wednesday evening—our store will remain open every evening until Christmas for the accommodation of our patrons

THE CITY
AND ENVIRONS.

TODAY AND TONIGHT.

THEATERS.

Belasco—"Old Heidelberg" ..... 8:15 p.m.
Burbank—"A Message from Mars" ... 8:15 p.m.
Grand—The Earl and the Girl ... 2:15 and 8:15 p.m.
Los Angeles—Vaudeville ..... 2:30, 7:30, 9:00 p.m.
Majestic—A Matinee Idol ..... 8:15 p.m.
Mason—The Other Woman ..... 8:15 p.m.
Orpheum—Vaudeville ..... 2:15 and 8:15 p.m.
Pantages—Vaudeville ..... 2:30, 7:30, 9:00 p.m.

PUBLIC GATHERINGS.

City Council—At the City Hall ..... 2:00 p.m.
Auto Show—Los Angeles Motor Dealers' Association, at Shrine Auditorium ..... 8:00 p.m.

"THE LAND AND ITS FATNESS."

Permanent exhibit at the Chamber of Commerce building on Broadway.

BUREAU OF INFORMATION.

Times Office, No. 253 South Spring street.

NEWS AND BUSINESS.

Travel Talk.

A travel lecture for members of the Young Women's Christian Association will be given this evening, on the subject, "Life and Customs in Australia."

To Entertain Maine Society.

The Pine Tree State Association will be entertained by Mrs. F. A. Story at Hotel Victoria Friday evening at 8 o'clock. All tourists from Maine in the city are cordially invited.

Drummer's Third Anniversary.

William Davis, a converted drummer, will celebrate the anniversary of his conversion at the City Rescue Mission this evening. He will tell his three years' experience as a Christian drummer.

Struck by Car, He Dies.

James H. Gorman of No. 1316 Twelfth street, Santa Monica, was run over by a car of the Los Angeles Pacific line near Sherman Sunday night and died in the County Hospital yesterday morning. He was struck at a sharp curve, and the motorman did not see him until almost upon him. Gorman is believed to leave a widow and two little children in Noblestown, Pa.

His Old Colored Friends.

"Memories, Humorous and Pathetic, of My Old Colored Friends," is the title of a lecture that will be delivered on Thursday evening by Robert J. Simpson for the benefit of the Boy Choir of St. Athanasius's Church. It will be given in the Guild Hall, on Custer street, near Temple, at 8 o'clock in the evening, and the public is asked to give its patronage and help the boys.

Excursion to El Centro.

Friday will be "Los Angeles Day" at the El Centro Fair, in the Imperial Valley, and a special car will leave this city on Thursday evening, under the auspices of the Chamber of Commerce. The railroad fare has been reduced to $10.55 for the round trip, and it is expected that the car will be well filled. One of the sights will be the cotton fields, and the only cotton gin in operation in California may be seen at El Centro, working on California cotton. Other wonders of this Valley of the Nile will be seen at their best, and reservations must be made quickly to get in the car. The general public is invited to come in, as well as members of the Chamber of Commerce.

BREVITIES.

Thousands of andirons, fire sets and basket grates retailed at wholesale prices at J. W. Frey's Mantle House, corner 12th and Los Angeles streets.

To Let—Stores and lofts, 18x60 ft., just north Chamber of Commerce Bldg. Will be finished soon. M.E. Hillis, agt., 531 So. Spring street.

"Ville de Paris" tailored suit made to order; guaranteed to possess latest style, perfect fit, best material.

Idlywild stage from San Jacinto twice a week during fall and winter.

Go to S. Conradi for finest diamonds, lowest prices. Park Bank, 5th & Hill.

Delany or correctly fitted glasses. Also artificial eyes at 309 S. Spring st.

Hotel Rosslyn and Natick. Best 25-cent meals. Sunday eve., 35 cents.

Christmas trees, removed from seventh and Spring to 720 S. Spring.

Tinkering.

GIVES LESSEE POWER TO SIGN.

IMPORTANT AMENDMENT MADE TO NEW LIQUOR LAW.

Party That Leases Building Permitted to Add Name to Block Prohibition—Social Organizations to Be Granted Temporary Permits—Two More Blocks Closed.

Tinkering has begun with the new liquor law, which has not been in force six months. At last night's session of the Police Commission, City Prosecutor Eddie reported a number of amendments, some of which enlarge the power of the commission and the right of protestants against the issuance of permits.

The most important amendment is one that gives a lessee of property, whose lease has five or more years to run, the same right to sign "block prohibition" remonstrances that an owner has. In such a case, the signature of the lessee is superior to that of the owner. The reason explained for this enlargement is that many owners have their buildings leased for long terms and are indifferent as to the elimination of liquor selling, although the lessee may favor it.

Another amendment provides that, in case of "block prohibition," the commission may release permits to those in business before a remonstrance is filed, but only to the actual individuals.

Another amendment prohibits hotels from serving liquor in a restaurant or cafe without bona fide meals, and forbids any sales for consumption off the hotel premises. A wholesale drug house is permitted to take out a wholesale liquor dealer's permit in place of a wholesale drug permit, the latter being limited to sell in wholesale quantities only.

A section intended to placate the social organizations that have been prevented from selling liquor at entertainments, was also included. It provides that the Police Commission may have discretion to issue temporary permits, not good for more than two days, to any "society, club or association" not more than six times in any one year. The section is framed so that the German-American and other societies that make liquor an incident of their festivities may receive a permit for a nominal fee.

The amount of the fee is not stated, but it will probably be $5 or $10. Under the law as it now stands, the only way such privileges may be enjoyed is by taking out a social club permit which costs $25 a month.

Two more blocks have been closed by the remonstrance section of the law. One is the block on Spring street, between Seventh and Eighth streets, where two men were trying to obtain a permit for the same place, and the other is Spring street, between Sixth and Seventh streets.

A "for sale" ad placed where it will be read by people who have money is more advantageous than one placed before readers who haven't any—don't you think so? You have tried it and you know. Then don't experiment!

VITAL RECORD.

MARRIAGE LICENSES.

The following marriage licenses were issued yesterday. Name and age given.

ASHBY—PORTER. Arthur J. Ashby, 41; Lillian Porter, 33.
AULL—HODGSON. George E. Aull, 30; Edith M. Hodgson, 24.
BILSON—METCALF. Charles E. Bilson, 24; Ida M. Metcalf, 21.
BOYCE—MCINTOSH. Benjamin Boyce, 22; Mamie McIntosh, 19.
COMPTE—FRANCKE. Edward T. Compte, 22; Nora E. Francke, 16.
DAYNER—KNEALE. Charles M. Dayner, 21; Hattie Kneale, 21.
DURAN—YBARRA. Alexander Duran, 18; Irene Ybarra, 17.
DURR—EAGAN. Lewis F. Durr, 47; Eva D. Eagan, 40.
FLANNAGAN—WALLACE. Benjamin Flannagan, 26; Anastasia Wallace, 23.
HARKEY—FAY. Henry H. Harkey, 21; Mabel F. Fay.
JOHNSON—BEERY. Edward L. Johnson, 43; Mildred A. Beery, 37.
LASHER—THOMPSON. Charles Lasher, 50; Stella Thompson, 47.
MILSTEIN—AXELROD. Samuel Milstein, 24; Rose Axelrod, 22.
MORGAN—ANDERSON. Wesley E. Morgan, 44; Elizabeth Anderson, 44.
POREIG—MOELLER. Louis Poreig, 20; Bertha Moeller, 17.
PURCHAS—HORSFALL. Arthur Purchas, 24; Muriel Horsfall, 26.
STORRIN—WALSH. James D. Storrin, 45; Marie Walsh, 34.
TRUMPOWER—COMTER. Clyde Trumpower, 25; Ethel E. Comter, 22.
WARD—ESTAVILLO. Henry E. Ward, 21; Teresa Estavillo, 22.
WHITE—MALLORY. Douglass E. White, 21; Anna B. Mallory, 20.

BIRTHS.

Names, sex, place and date of birth.

EVANS. Ida and W. F., Daughter. 1426 East Fortieth street. December 9.
PHILLIPS. Lillian and John, Daughter, Clara Barton Hospital. December 9.
ROGERS. Belle and Earl, a Los Angeles. December 4.
SALDANA. Victoria and Jesus, Daughter. 736 Jackson street. December 9.

DIVORCE SUITS FILED.

BENROSCH. Julia against Albert.
CLARK. George C. against Cordelia T.
HUDLESTON. Anna against Perry.
PARKER. Almira R. against Francis E.
PETERSON. Josephine H. against Frank E.
WEST. Florence R. against Harry.

OFFICIAL DEATH LIST.

Name and place of death—	Age.	Date.
ANDERSON, Albert. Los Angeles	58	7
BASANKO, James. Los Angeles	46	8
BROWNOE, Rosie. Los Angeles	91	11
CALDWELL, James. Los Angeles	46	11
CUNNINGHAM, Frank R. Los Angeles	59	7
DARLING, Martha. Los Angeles	62	11
DEARNALEY, Lizzie. Los Angeles	74	11
DELANEY, Mrs. James. Los Angeles	80	8
FONDA, John G. Los Angeles	88	10
FUKASAKO, William P. Los Angeles	20	9
HARRINGTON, William. Los Angeles	67	8

DEATHS.

With Funeral Announcements.

CALDWELL. James Caldwell, aged 46 years, native of England, died at his home, No. 1656 East Fifty-second street, December 11. He leaves a widow and three children, Esther, James and Joseph, and a sister, Mrs. Esther Carrille, and a niece, Mrs. Stephen K. Dolphin.
Funeral will be held at Bresee Brothers today, December 13, at 3:30 p.m., conducted by the Modern Woodmen of America, Mr. Caldwell having been a member of the Pacific Camp.

CHARLES-SPRAGUE. At Visalia, Cal., December 10, 1910, Mrs. Mary E. Charles-Spragie, mother of Dr. M. S. Charles of Tulare, Cal. (Ashland and Ohio papers please copy.)

DARLING. December 11, Mrs. Martha Darling, aged 62 years, beloved mother of Frances H. Osby, Tillie Smith, Hattie, Joseph and Edward Darling.
Funeral from her late residence, 2903 South Grand avenue, Wednesday, December 14, at 9 a.m. San Francisco papers please copy.

HORLOCKER. December 12, at No. 453 Lucas street, Jane A. Horlocker, widow of the late William Horlocker of Hastings, Neb., aged 74 years.
Funeral services at her late residence. Interment private.

KINDGREN. At No. 2040 East Fourth street, December 10, 1910, Clara Kindgren, aged 50 years.
Funeral services from Bresee Brothers' chapel, 955 Figueroa, Tuesday, December 13, at 2 o'clock.

LAW. At 1328 East Fifteenth street, December 10, 1910, Susan Law, aged 65 years.
Funeral services will be held at chapel of Bresee Bros., 955 South Figueroa street, Tuesday at 1 p.m. Detroit, Mich., papers please copy.

MASSEY. In this city, December 12, 1910, Robert B. Massey, aged 37 years.
Funeral from the chapel of Pierce Bros. & Co., No. 510 South Flower street, December 14 at 3 p.m., services conducted by K.P. order. Eagles invited.

METHVIN. At his residence, No. 937 West Fifty-second street, James Monroe Methvin, a native of Oregon, aged 57 years, beloved husband of Nancy and father of Ethel Methvin and Mrs. Claudia Goodwin.
Funeral notice later.

MOORE. At her residence in this city, No. 2413 Juliet street, Monday, December 12, Annie Lindley Moore, widow of the late Brig.-Gen. James Miles Moore, U.S.A., sister of Mrs. George W. King, S. K. Lindley and John H. Lindley of Los Angeles, Giles A. Lindley of Chicago, Mrs. N. O. Swift and Dr. Philo H. Lindley of Chippewa Falls, Wis.
Funeral services private. Please omit flowers. Interment at Arlington Cemetery, Washington, D. C. (Washington, D. C., papers please copy.)

MOORE. In this city, December 11, 1910, Wilbur H. Moore, aged 27 years.
Remains at Bresee Brothers. Interment, Northville, Mich.

O'SHAUGHNESSY. December 12, Ellen O'Shaughnessy, beloved mother of Mrs. J. F. Schabacher, aged 81 years.
Funeral from the residence, No. 264 West Forty-seventh place, Wednesday, December 14, at 8:45 a.m. Requiem mass at Holy Cross Church at 9 a.m. Interment, Calvary Cemetery.

PEOPLES. In this city, December 11, 1910, William Peoples, aged 28 years.
Remains at Bresee Brothers. Interment, Philadelphia, Pa.

PRENTICE. Frances Julia Prentice, aged 74 years.
Funeral from residence, No. 650 South Chicago street, December 14 at 2 p.m. Interment at Los Angeles Crematory, private.

ROBINSON. At residence, 117 S. Olive street, Sunday, December 11, 1910, Mrs. S. A. Robinson, wife of W. W. Robinson and mother of Lucy A. Robinson and Margaret West.
Funeral Tuesday, December 13, 1910, at chapel, Sixteenth and Glover streets. Friends invited.

SHERMAN. In this city, December 12, 1910, Dora Sherman, aged 35 years, sister of Mrs. William Tell.
Funeral from residence, No. 1465 West Twenty-seventh street, Wednesday, December 14, at 11:30 a.m. (Mexico City papers please copy.)

SMITH. At No. 447 West Avenue 52, Mrs. Adelia Smith.
Remains at Sutch's funeral parlors. Funeral notice later.

STEPHENS. In Pasadena, Sunday, December 11, 1910, A. J. Stephens.
Funeral Tuesday, 2 p.m., from chapel of Turner-Stevens Company.

WHERRY. In Sierra Madre, Sunday, December 11, 1910, Robert A. Wherry, aged 27 years.
Funeral from chapel of Rosedale Cemetery, Wednesday at 2 p.m.

Peck & Chase Co., Undertakers.
1213-15 S. Figueroa st. Lady assistant. National Casket Co. caskets. Tel. Main 61, 57237.

Orr & Boothe Co.
Successors to Orr & Edwards Company.
Funeral Directors and Embalmers.
Now in our new chapel, 12th and Hope streets.
Sterling S. Boothe, Pres. John D. Faris, Secy.

If You Want to Go East C. Haydock.
Agent Illinois Central R.R., 118 West Sixth.

Free S. & H. Green Trading Stamps
on all orders for beer, wines and liquors. Old Plantation Distilling Co., 108-110 South Broadway. Phones: Home A1275; Main 1641.

Want Ads by Telephone.
Orders for insertion of Want ads may be given by phone. Competent operators always on duty, await your call. Main 8200, Home 16291.

Piles Cured in 6 to 14 Days.
Your druggist refunds money if Pazo Ointment fails to cure any case of itching, blind, bleeding, protruding piles in 6 to 14 days. 50c.

Give Her A Silver-Plated Toilet Set

Geneva's Matchless Values

Our second annual sale offers the most unusual opportunity in Los Angeles to purchase elegant silver-plated toilet sets for Christmas giving. Sets are priced at

$6, $7 and $8

and consist of comb, brush and mirror in extra heavy silver plate. Classy new patterns. Extraordinary values. Come today and save.

GENEVA
Watch & Optical Co.
305 SOUTH BROADWAY

A Real Tonic
Good Samaritan Port Wine
Pure and invigorating. A strength giving tonic for the convalescent; enjoyed also by well folks. In bottles only. $1
Southern California Wine Co.
Phones—10104; Main 332.
518 S. MAIN STREET.

"The Exclusive Specialty House."
Myer Siegel & Co.
251-255 South Broadway
Special Values
Afternoon and Calling Dresses
Heretofore to $35.00 each, now
$22.50
A decidedly large collection of women's and misses' dresses—very effective models for calling and afternoon service in street shades—handsome silks and woolens.

Women's Coats
Coats for motoring and general outing. Rich satin Duchesse coats for evening and theater; also an exquisite line of black broadcloth, full length coats. Popular prices prevail.

"The New Standard Encyclopedia" is guaranteed to be new and complete. A University Society Consultation and Membership Certificate, entitling the holder to many benefits and privileges and good for three years, goes with each set. This certificate keeps the Encyclopedia up to date. Send postal to Times Encyclopedia Club, Times Bldg., for information.

Unique
CLOAK & SUIT HOUSE
245 So. Broadway

The New Rambler
is the best value in the world in a car.
W. K. COWAN, 1140 So. Hope St.

HOMES
A LITTLE BETTER, A LITTLE CHEAPER.
Pacific Home Builders
FOR A SHORT TIME STOCK AT 60c PER SHARE.
617-18 Wright & Callender Bldg.

Cemeteries.

Inglewood Park Cemetery
Two miles outside of the city limits, on the Los Angeles and Redondo Railway. 300 acres of perfect land, with improvements outclassing any cemetery on the Coast.
207 South Broadway, room 202. 'Phones: F2303. Main 4659. Supt., 'phone 10541.

Evergreen Cemetery
(The Los Angeles Cemetery Ass'n.)
Boyle Heights, near City Limits. Operated under perpetual charter from Los Angeles city. Modern chapel and crematory.
Office, 229 Bradbury Building.
Phones—Main 465; A5468.
Cemetery—Home D1068; Boyle 9.

Rosedale Cemetery
An Endowed Memorial Park, noted for its natural beauty. Endowment Fund for perpetual care, over $250,000. Modern Receiving Vault, Chapel, Crematory and Columbarium. Accessible. City office, Suite 302-306, Exchange Bldg., N.E. corner Third and Hill streets. 'Phone Main 309, A3629. Cemetery Office, No. 1831 West Washington street. 'Phone 72268, West 40.

Hollywood Cemetery
Rolling lawns, trees, shrubbery, and beautiful lakes. MODERN IN EVERY RESPECT. Situated in the most beautiful section of Southern California, the ideal location, just inside Los Angeles city limits. Melrose and Colegrove car lines to grounds.
A CEMETERY THAT IS SELECT.
A1121. 205 Laughlin Bldg. Main 201.
Cemetery 'Phones—53655. Hollywood 142.

Forest Lawn Cemetery
Non-sectarian.
Conducted on the park plan under perpetual care. It comprises 125 acres surrounded by beautiful foothills in the Fernando Valley, just outside Los Angeles city limits.
City office, 204 Wright & Callender Bldg.
Cemetery office, Tropico, Cal.

Don't Forget Two Things
while you're thinking about automobiles

ONE IS THIS:—
The man who drives a car in a business suit and derby hat is liable to get pinched for car-pinching. He doesn't look his part. The other is:—Brauer is concededly the city's headquarters for smart auto clothes, that possess roominess and comfort.

Suits To Order $20 $30 $40
Intermediate Prices and Better
A. K. Brauer & Co.
Successors to Brauer & Krohn
"TAILORS TO MEN WHO KNOW"
128-130 South Spring
Cor. 5th and Spring 114 S. Main

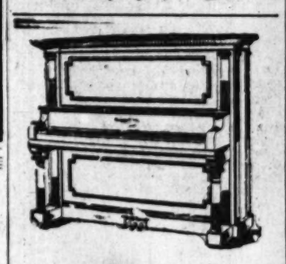

CHRISTMAS GIFTS
Krakauer Pianos
Shoninger Pianos
A Victor or Some Victor Records
Musical Gift Books
One Honest Price to All.
J. B. BROWN MUSIC CO
642 S. BROADWAY
and Riverside, Cal.

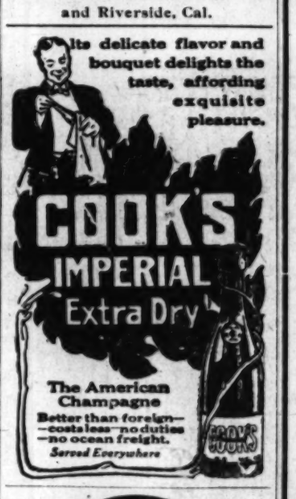

Land
THE FOUNDATION OF ALL WEALTH and the safest and most profitable investment. Buy a Sonora farm NOW at present price and you will enjoy a paying investment, and your children will inherit a fortune, for with the rush of Americans to Sonora land values will advance rapidly. No better opportunity for profitable land investment than Hermosillo Irrigated Farms with free water right. Illustrated booklet free.
C. M. WOOSTER CO.,
312 Laughlin Bldg. Los Angeles.

The Walker Portable
Do You Need a Garage?
See Our Samples
Asbestos Lined F1954. Bdwy. 2466.
640 S. Grand Ave. P. O. Box 1372.

$7 Fountain Pens $1.24
This Week Only
Boswell & Noyes
3d and Broadway

Dennis O'Brien
THE IRISH TAILOR
KNOWS HIS BUSINESS
Opposite Orpheum
222 So. Spring St.

Reliable Values
At Reliable Prices
Montgomery Bros.
The Reliable Jewelers and Diamond Merchants
Broadway, Near Fourth st.

$78,000.00 December Garm
Clean-Up---More Than 2
Suits, Coats, Dresses---M
of Them Less Than Half P
Unparalleled Value Offerings in Stylish, High-Class Garments

Tailored Suits
Worth to $29.50 . . $14.75
In Style, in Fit and in Finish, These Suits are Unexcelled.
THIS lot consists of special purchases, sample lots and suits from regular stock. Materials include mixtures, cheviots, diagonals and serges; plenty of browns and other wanted colors. Medium length, semi-fitted coats lined with high-quality satin. New styles in plaited and gored skirts. Every size in the assortments.

Tailored Suits
Worth to $39.50 . . $18.75
Beautiful Models in Winter Suits at Half Price.
CHARMING Tailored Creations in beautiful novelty basket weaves, cam-els-hair fabrics, boucles, serges, worsteds and cheviots. Suits from our own stock in conjunction with a most favorable purchase recently consummated far below market value. Correct length coats beautifully lined. All the best skirt styles in modified effects. Full range of colors.

Tailored Suits
Worth to $65.00 . . $26.75
The Greatest Values Ever Recorded in High Grade Suits.
ELEGANT Man-tailored suits in practically every fashionable material—Broadcloths, whipcords, boucles, serges, diagonals, novelty mixtures and swell rough suitings. Stylish short coats lined with peau de cygne silk to match. Skirts are made to conform with the latest mandates of Fashion. All colors, including plenty of black and navy; sizes from 14 to 44.

DAYLIGHT STORE. SUNSET M-3071; Home 10122.
Jacoby Bros.
331-333-335 South Broadway
"SOMETHING NEW EVERY DAY."
Greater Third Floor

Walk-Over
BOOT SHOPS
Cor. 4th and Spring
111 So. Spring
623 So. Broadway

Gift Slippers
Beautiful—Comfortable—For Him—For
Inexpensive—but appreciated more than anything else you c
Comfortable to hurriedly slip into these cool mornings—rest
on after the day's work—$1.00, $1.50, $2.00, $2.50.
What else could bring so much comfort and pleasur
little money?

A Walk-Over Shoe Certificate
A quick and sensible way out of the gift dilemma. The recipent selects the Shoes—you pay the bill. $3.50, $4.00 and $5.00.
Mutual Appreciation

Women's $25 Suits
Samples of the very latest styles. Don't miss them..... $15
ORIGINAL SAMPLE SUIT CO.
336 1-2 S. Broadway, 2nd Floor.

Generous Credit
On Furniture, Carpets, Etc.
LYON-McKINNEY-SMITH COMPANY
648-652 Broadway
Opposite Bullock's at Seventh

Mason & Hamlin
The Wiley B. Allen Co.
415—418 So. Broadway

1/4 Off Women's New Garments
BEHREND 719 So. BROADWAY

The Juvenile Company
429 S. Broadway
OUTFITTERS
For the Little Folks

3 Days To Chicago, St. Paul; Minneapolis
Via Scenic Route. Lowest rates. Choice of lines. Let us plan your trip.
C. A. THURSTON.
G. A., C. & N. W. RY., 605 South Spring Street, Los Angeles.

Largest Dental Office on the Coast. Good Set Teeth. $2.50
Yale Dentists
444 So. Broadway.
Open evenings till 8 Sundays, 9 to 12 M. Home Phone F2544.

DRINK Mission Malt Tonic
FOR HEALTHS SAKE
AT DRUGGISTS

EQUAL RIGHTS

Los Angeles Times

LIBERTY UNDER THE LAW — TRUE INDUSTRIAL FREEDOM

Part I,
12-12-1910
Missing

Los Angeles Daily Times

...TH YEAR. TUESDAY MORNING, DECEMBER 13, 1910. On All News Stands, Trains and Streets 5 CENTS

...mber Garme...
...e Than 200
...esses---Ma...
...an Half Pri...
...ings in ...ments
4.75
...xcelled. ...suits from regu... ...nals and serges; ...semi-fitted coats ...ored skirts. Ev...
8.75
...et weaves, cam... Suits from our ...ecently consum... ...fully lined. All ...lors.
6.75
Suits. ...material—Broad... ...tures and swell ...ne silk to match. ...ion. All colors.
Greater Third Floor

...Over
SHOPS
111 So. Spring
...adway
...ippers
...For Him—For H...
...n anything else you can ...
...cool mornings—restful to ...
...$2.00, $2.50.
...comfort and pleasure for ...
...Shoe Certificate
...way
...na.
...the ...ill.
...).
...ual
...iation

...ompany
...ERS
...ks
...Minneapolis ...west rates ...n your trip ...N. ...605 South ...ngeles.
...ists
...ndays, 9 ...one F2544
...k ...Malt
...SAKE ...TS

Parmelee-D... Los Ange... Chin... 435-444 S...
A. E. M... MAGN... $100,000 S... Now ... PUBLIC ... sales at 7 ... FOURTH AV...
SAFETY ... Call and See the ... Fit Any Nose ... WHITLEY ... 332 S...
New ... Seven

N. B. Blackstone Co.
DRY GOODS
RELIABLE GOODS AT POPULAR PRICES

Handkerchiefs
For Everybody's Christmas

...re is no missing the mark in buying Handkerchiefs ...r Christmas. And there's no mistake about this col... ...ing being the biggest and best we've ever shown— ...gest in variety and best in style and value. Make ...mparisons and satisfy yourself on that point. For ...mple:

Hand-Made Ardennes, 35c
...hand-made Ardennes handkerchiefs of pure, sheer linen, ...the new styled initial. ...old fifty-cent value, at 35c

Embroidered Madeiras 50c
...dies' Kerchiefs with hand embroidered corners and scal... ...embroidered edge; many different ...good 75c values, at 50c

35c and 50c Values 25c
...dies' Kerchiefs, with hand-embroidered corners, ...elaborate designs; actual 35c and 50c grades, at 25c
...Ladies' Linen Hemstitched Handkerchiefs ...popular prices. Good ones up from 12½c
...Gents' Initials at ...prices up from 25c
—MAIN FLOOR—

...ple Hat Pins ...00 to $1.50 Styles . . . 50c
...Now you get your share of the sample hat pins we ...today at less than half. Twenty dozen of them, ...all new; in fact, samples of next spring's stock.
...Gold designs in saphire, amethyst, topaz, Rhine stone ...other settings, with French gray or gold mountings. Par... ...attention of gift buyers is called to this sale.

Christmas Glove Orders
...Not only will the best Gloves that money can buy, ...the handsomest, the most artistic and attractive ...Glove Orders yet produced.
...Know a portion about the appropriateness of a ...Glove Order at Christmas time. Main Floor.

Gift Umbrellas
...An umbrella is a present to please anyone, man or woman. ...Especially for gift buyers, we show an almost endless assort... ...Styles a little prettier and values a little better than ...are found elsewhere.
...Ladies' Glace Umbrellas ..... $1.50 to $ 3.00
...Gents' Silk Umbrellas ..... $3.00 to $15.00
...Ladies' Gloria Umbrellas ..... $1.50 to $ 5.00
...Pure Silk Umbrellas ..... $5.00 to $12.00

...irkel Co., Removal Sale
...os and Player Pianos at
Reduced Prices

...EVERY instrument, except Victor and Edison ...Talking Machines, will be reduced in price ...during our Removal Sale. The Christmas ...season is not the proper time for special sales. This ...is the time when the dealer expects big business at ...better prices. But this condition has been forced ...upon us. Our New Building on Broadway was ...promised us on November 1st, last. Our contractor ...failed to deliver it, and January 15th is now our ...Moving Day. Our present building on Spring ...Street has been leased to A. K. Brauer. We must ...move on January 15th, whether our New Building ...is ready or not.

...is Your Opportunity—
...ounts on—
...Kranich & Bach Sohmer Kurtzmann Jewett Laffargue
Pianos Pianos Pianos Pianos Pianos
...Sohmer-Cecilian Kranich & Bach Kurtzmann Milton
...Player Pianos Player Pianos Player Pianos Player Pianos

...eo. J. Birkel Co.
...ay Agents Present Location Until Jan. 15th
345-347 South Spring Street

...AMOND SHOP
...EXCLUSIVELY

Don't let the Cold Days catch you without Fuel
Get Some Carbon Briquets
L. A. Gas & Electric Corp.
...645 South Hill Street

Enchanted.

SWEET ARROYO CHORDS BIND.

Serenade Soon Followed by Three Weddings.

Gramophone Draws Brides for Two Brothers.

Who Could Resist the Melody and Moonlight?

In the pretty cottage of Mr. and Mrs. Fred Hunt, at No. 6038 Hays avenue was held a congress of brides last night. In attendance, beside the host and hostess, were Mr. and Mrs. Charles Hays of No. 6006 Hays avenue, and Mr. and Mrs. Marshall D. Taylor. The party was the climax of a romance of the Arroyo Seco, a romance which has been made permanent by three delightful weddings.

A Gramophone Led Them to the Altar

Their's is a Musical Romance of the Arroyo Seco.

Charming brides and the grooms, brothers, who drew them with a gramophone. A serenade was soon followed by three weddings.

Gounod's "Serenade" was the opening and the closing number of the gramophone concert there last night, because it was the floating of this melody upon the arroyo air which brought about the meeting of the two Messrs. Hunt with the two charming young women who, a few weeks afterward, became their brides.

Fred Hunt is with the State Mutual Building and Loan Association. Charles Hunt is employed in the Pinkerton office. Both young men came to Los Angeles four years ago from Scarborough, England. Last spring they rented a cottage at No. 5107 Echo street, on the arroyo. Both have a passion for music, and a high musical education. Fred is the master of the flute. Not satisfied with their own productions alone, the young men last summer invested in a $75 gramophone and a quantity of classic records. Among others was that of Gounod's "Serenade." It happened that this was their favorite.

"SERENADE" OF DESTINY.

One night, when the moon wrapped the arroyo in a silver sheen and a summer breeze barely stirred the tree tops in a soundless song, the silver tones of the "Serenade," which the young men loved, floated from their open windows to mingle with the moonlight and the winds. They also fell upon the ears of two young women who were strolling past the cottage. These young women were Miss Helen French, daughter of Edward French, employed in the Treasurer's office at the Soldiers' Home, and Miss Mary Hays, daughter of Mrs. Martha B. Hays, recently of Kentucky and then residing at No. 6066 Hays avenue. Miss French made her home at 6006 Hays avenue. The father of Miss Hays and the mother of Miss French being dead, the young girls each shared their surviving parent with the other. So close and delightful was this friendship that every Sunday Mr. and Miss French and Mrs. and Miss Hays organized a dinner party. The young women had a habit of taking a walk together on moonlight summer nights.

Thus it happened that the notes of Gounod's "Serenade" reached their ears on this particular night of destiny and romance. They stopped to listen for a little while and then passed on. The next night and the next their truant feet led them past the cottage of the gramophone wherein two young men, all unconsciously, gave their fair and unknown visitors a delightful serenade.

A WOMAN'S PART.

A woman saw them and understood. All women see everything and some of them understood. The woman was Mrs. Evart, residing at No. 5102 Echo street. She knew the young women and she knew the young men. To this day—and that was weeks ago—she declares that she meant no harm. So sincere is she in this declaration that she has come to believe that if all women are matchmakers, half of them never intend to be. In her opinion it just happens so. Anyway, she thought it uncharitable to be acquainted with

(Continued on Fifth Page.)

Out of School.

LIGHT SHED ON UGLY SECRETS.

POLICE TESTIMONY DAMAGING TO UNIONITES.

Mars, Examined by Officers, Admitted That Laborite "Jobs," of Assault and Maiming, Were Done by Secret, Self-Appointed Gangs Drawn From Their Own Ranks.

Some of the more noisome secrets of the labor-unionite prison-house came to light yesterday in the sworn statements on the witness stand of police officers who examined Claude Mars, labor-unionite associate of C. W. Grow and Charles F. Stevens, now on trial in Department Twelve of the Superior Court on a charge of murderous assault upon Edward C. Hoffman at Latin Station on September 19.

It was testified by Officers Williamson and Browning that Claude Mars, at the time of his examination by the police, frankly admitted that the "jobs"—such as that of attempting to kill Hoffman and to maim Louis Ogrum, hoisting engineer for the Hall of Records—were carried out by regular "gangs," chosen for the purpose from the ranks of the striking laborites. Further, that these "gangs" were self-appointed and that their identity was kept a profound secret from every one who was not in on that particular "job."

Mars was examined by Police Captain Lehnhausen, then Chief Detective S. L. Browne, Attorney Earl Rogers and the two police officers a few days after his arrest at Nadeau where, with his associates, he was lurking in a grove near the home of Ogrum. Questioned as to his whereabouts on the day that Hoffman was assaulted and beaten into unconsciousness, Mars was able to give a glib account of himself. On no other days of the month, however, was he able to tell exactly or even approximately what he had been doing, indicating that September 19 had been the subject for a little special schooling. He denied stoutly that he had been at Latin Station on that evening. Asked if he knew who was there, he replied:

"I ain't supposed to know that. Nobody ever knows who does these jobs except the gangs that go out on them themselves."

"Who appoints these gangs?"

"Nobody. They appoint themselves."

The testimony introduced by the prosecution yesterday was essentially identical with that upon which C. F. Stevens was convicted and sentenced to two years in State's Prison, at his trial in the same court on the same charge three weeks ago. Residents of Latin Station and witnesses to the assault upon Hoffman and the subsequent flight of his assailant were introduced and furnished positive identification of Mars as one of the four men who so brutally beat the free iron worker.

The defense, conducted by George Appell, Fred Spring and Austin Lewis, made a desperate effort to cast a doubt upon this identification, preparatory to an attempt to establish an alibi, of the same character as that which failed to save Stevens. The testimony was considerably delayed by frequent lively tilts between the opposing attorneys and the interposition of endless objections by the defense, which Judge Davis uniformly overruled. The outlook for acquittal is looked upon as being darker even than in the case of Stevens, though the defense is rapidly accumulating a bill of exceptions upon which it is presumed that a new trial will at once be demanded.

The taking of testimony will be resumed this morning and it is hoped that the case may be given to the jury before night.

REACHING BUCKET SHOPS.

Supervisors Pass Ordinance Providing Severe Penalty for Any Connection With Such Places.

Difficulties which have been met in prosecuting persons who have conducted bucket shops in the county outside of incorporated cities caused the Board of Supervisors to pass an ordinance dealing directly with the proposition yesterday.

They did not stop with providing for the punishment of the persons who run such paces but made it a misdemeanor for any person to rent a building to operators and for any person to visit a place in which this species of gambling is carried on.

The penalty clause is a severe one as it provides for a minimum fine of $100 with a maximum of $500, or a minimum of thirty days in jail with a maximum of six months imprisonment. Both a fine and imprisonment can be inflicted.

The introduction to the ordinance reads as follows:

"An ordinance prohibiting the business of trading in stocks or commodities dealt in upon any board of trade or exchange upon the basis of the quotations from such board of trade or exchange without any actual purchase or sale thereon, or without any intention of making actual delivery of such stock or commodity; and prohibiting persons from visiting any place where such business is carried on."

The first section defines a bucket shop and outlines what conduct shall be taken as a violation of the ordinance. The second and third clauses prohibit persons from visiting bucket shops and owners of buildings from renting them for such purposes.

SUSPECTED OF BURGLARY.

A. Gallardo, a one-eyed Mexican of especially sinister appearance, was arrested Sunday night by Sergeant Tooden and Detective McCann, and locked up in the City Jail on suspicion of burglary. He is alleged to have stolen a suit case containing a watch and other articles from the home of Jesus Arcadiz, on New High street, near Arcadia.

Just before the disappearance of the suit case, Gallardo had been seen prowling about the house, and peering in at the windows. When asked what he was doing, he replied that he was looking for a woman friend.

Dodging Snags.

AMENDMENTS CAUSE WORRY.

FAIL TO STRADDLE CONFLICTING TAX PROVISIONS.

Assessors' Convention Adjourns Without Arriving at Determination as to Course to Pursue. State Board of Equalization Calls Meeting to Consider Effect.

Amendments to the State Constitution adopted by the voters at the last election have stirred up trouble for county assessors all over California, according to statements made to the Board of Supervisors by Deputy County Assessor Weed, yesterday.

Weed recently returned from an assessors' convention at Sacramento at which the work for the coming year was thoroughly discussed. The officials adjourned without being able to determine just how they should proceed along certain lines.

Certain amendments are conflicting on material points, and the attorneys present did not venture an opinion as to what was a safe course to pursue. It is probable that three assessments will have to be made in one year.

Some of the difficulties may be adjusted by the State Board of Equalization, which has found it necessary to call a special meeting to consider the effect of the amendments on the question of taxation.

Assessor Hopkins received a telegram yesterday requesting him to be present at the meeting which will convene today. The Supervisors deemed the occasion of sufficient importance to authorize him to attend in his official capacity.

As an illustration of one of the "snags" which have been prepared by the persons who drafted the amendments, is the provision in one that there shall be no further taxation on mortgages. Another makes it imperative that the taxation for the Panama exposition bonds shall be levied on the property as it was assessed on July 1, 1910.

Mortgages were assessed last July and would come within the amendment concerning the exposition. Notwithstanding this fact, the assessors are directly prohibited from making levies on such property.

The assessors schemed and devised means for the purpose of complying with both sections, but were unable to arrive at any satisfactory method by which they could do so.

"What is a district?" is a question raised by another enactment of the people. The railroad tax is now paid to the State, and a provision is made that the county shall recompense the "districts" for the amount of the deficiency thereby created.

The assessors would like to be informed as to what is meant by "district." They do not know whether it refers to a road, a school, a water or a lighting district.

If the law referred to a school district, the county will, in some instances, have to make up large sums. The Soledad district is given as an illustration. The assessor values the property in it at $40,000. The Southern Pacific stretches through it for many miles, and the tax it pays brings the total up to an equivalent of a charge upon half a million dollars.

For Millions.

BATTLE OPENS OVER FORTUNE.

Old "Lucky's" Lucre Sought by Boston Girl.

Legal Array for and Against Baldwin's Will.

Testimony of Mrs. Turnbull Main Sensation.

The little slip of a girl from Boston, who calls herself Beatrice Anita Baldwin, started a new chapter in the history of the big lawsuits of this State yesterday.

Her contest to break the will of old "Lucky" Baldwin, who she says is her father, began before Judge Rives with two batteries of distinguished lawyers. There were so many lawyers of note in court that it looked like the preliminary consultation for the formation of a new trust.

It must be confessed, however, that the opening profundity of the legal talent was rather dull. Nothing more sensational than the questioning of a mild-looking lot of jurors as to their beliefs and prejudices transpired. The day closed with no jurors definitely accepted.

The little girl who "started something" found it tedious herself.

She and her mother—who claims to have been the contract wife of the old millionaire—are the only ones who couldn't find seats in the courtroom.

They went in—a dark, heavy woman and a slight girl in brown, both under enormous hats—stood in the aisle; looked dreadfully bored, and very soon retired to the corridors, leaving the battle to their lawyers.

SENSATIONAL STORY.

The testimony of the girl's mother, Mrs. Turnbull, who says she was Mrs. Baldwin, will probably be taken very early, and promises to be one of the most sensational stories to be told from a witness chair in these courts.

It will include the story of what she says were her wrongs at Baldwin's hands—the alleged trick of the bogus contract of marriage, her suit for seduction against him, the attempted killing of Baldwin in a San Francisco court; the birth of this little daughter, and her emigration from California to the East, where she married Dr. Turnbull.

It is generally admitted that upon this woman's story and upon her cross-examination will depend the disposal of the immense fortune of "Lucky" Baldwin.

It is variously estimated at from $10,000,000 to $20,000,000.

Each side claims to have "explosions" up its sleeves.

There is a great mystery as to the whereabouts of the contract of marriage which Mrs. Turnbull insists she and old "Lucky" signed.

Her attorneys have called upon Baldwin's lawyers for the original document. The Baldwin lawyers have not yet made any reply in court to that demand.

They are expected of course to return a refusal to produce the document—which they maintain never existed.

There is a rumor that some of the important documents bearing on this case which are supposed to have been destroyed in the San Francisco fire were not so destroyed and will be produced at the psychological moment.

SOLID FRONT, YET DIVIDED?

There are also rumors that, although the widows (genuine) are standing with "Lucky" Baldwin's daughter to resist this effort to break the Baldwin will, they are not by any means at peace among themselves.

Nevertheless, they present a solid front of defense against the little Boston girl who is trying to break in.

She is legally represented by A. W. Hutton, Isador Dockweiler and Gesner Williams, all well-known lawyers of this city; also by Walter P. Grant, a prominent Boston attorney, who has come to Los Angeles for the trial. Another attorney is due to arrive from New York today or tomorrow to join her attack.

The Baldwin estate is being defended primarily by Bradner W. Lee, who for many years was attorney for "Lucky" Baldwin.

He is assisted, however, by Walter J. Trask, W. I. Foley and Sam Haskins of this city; and by Garrett McInerny, Gavin McNab and Hull McClaughrey of San Francisco.

The circumstances of this assistance are peculiar. Just after the death of "Lucky" Baldwin, his widow, Lilly Bennett Baldwin, began a contest of the will on her own hook, alleging that the two daughters of the old millionaire had received too much of the estate.

Rather than endure a long lawsuit, the two daughters compromised with her. She got something in the neighborhood of a million dollars and her attorneys received about half a million in fees.

A condition of this heavy fee was that they should join with the daughters to defend the will from any further attacks, excepting that of Mrs. Selby, the wife of an Oakland candy man, who had once been married to "Lucky." Mrs. Selby got about $150,000.

In accordance with their promise, the widow's attorneys are now joining with the attorneys for the estate to defend the will.

Mrs. Selby is said to be enraged at getting so much the worst of the compromise that she is somewhat in sympathy with this attack by the Boston girl.

Hull McClaughrey, one of two attorneys in the case, is the husband of Anita Baldwin (McClaughrey,) one of "Lucky's" daughters.

She was not in court yesterday; neither was Mrs. Clara Baldwin Stocker, the other daughter, who is defending the will, and whose fortunes hang upon the story the little Boston girl's mother intends to tell from the witness stand.

TWO QUESTIONS.

When Judge Rives called the case the courtroom was filled with spectators and prospective jurors. When twelve had tentatively been called to the jury box, Attorney Dockweiler stated that the two questions involved in the case were:

Is Beatrice Anita Baldwin the daughter of "Lucky" Baldwin?

If she is the daughter, was she the fruit of a contract marriage between Baldwin and her mother?

The attorneys for the contestants

(Continued on Eighth Page.)

THE PUBLIC SERVICE.

SUMMARY OF THE DAY.

City Clerk Lelande has resigned to become County Clerk, and has announced his list of deputies.

Callosed hands secured a release for a free workingman arrested on vagrancy charge while an idle unionite was sent to jail by Police Judge Frederickson, yesterday.

Judge Hervey yesterday found that the recent transfers of property made by Dr. W. R. Price to avoid payment of claims, was fraudulent and of no effect. Long Beach home and stock in the Psychological Temple are involved.

George A., and Clara Stone, charged with the murder of Morgan Shively, were ordered discharged from custody by the District Attorney, yesterday.

Judge Hervey, yesterday, confirmed the report of the referees in the matter of widening Moneta avenue, except as to a few findings. The aggregate amount of property to be condemned by the city is about $100,000.

At the City Hall.

LELANDE NAMES NEW DEPUTIES.

RESIGNS AS ONE CLERK TO BECOME ANOTHER.

Successor in City Office Is Uncertain, But There Is No Dearth of Candidates—Francisco and Brown to Leave County Deputyships—New Man Named.

Harry J. Lelande, City Clerk, will tender his resignation to the Council at today's session. It will become effective December 31, at which time Lelande will become County Clerk, having been elected last November.

No successor to Lelande as City Clerk has been chosen by the Council and yesterday it appeared that there is little chance of a selection this week. Herbert G. Dow, who was defeated for the nomination for County Auditor, which position he has held for eight years, has been added to the list of possibilities. The others are Bert L. Farmer, L. C. Chelson, Lorin A. Handley, D. M. Carroll, Charles L. Wilde, L. D. Swartout, W. F. Traeger, Frank Wellington and L. W. McAtee. Each Councilman seems to have a different choice, but efforts are being made to unite five of them on Handley.

In announcing his resignation yesterday Lelande gave out the names of thirty appointees under him as County Clerk. He has thirty-six places to fill.

With his entrance into the office, A. W. Francisco, chief deputy, who has been regarded as a fixture in the office for many years, will retire as chief deputy and will be succeeded by R. S. Sparks, who has been identified with the County Auditor's office and the Tax Collector's office. Another important deputyship that will be changed is that of the bureau of registration, from which R. L. Brown will retire. His successor has not been announced, but it will probably be L. E. Lampton, who has been a deputy in the clerk's office for several years.

J. D. McPherrin is reappointed clerk of the Board of Supervisors and D. S. Burson, cashier and book-keeper. Other present deputies reappointed are: Elmer Riggins, G. E. Ross, L. E. Lampton, W. C. Watson, Pasadena; Brainerd Smith, P. B. Spears, South Pasadena; Andrew Robertson, J. H. Parker, Charles P. Glaze and A. L. Stephens. New office deputies are Walter Hoover, Irving Baxter, Thomas McAleer, W. M. Kerr, S. E. Brown, Tropico, and Joseph A. Campbell, Gardena. There are two appointments to go to Long Beach and one to the Santa Monica district.

The court clerkships of nine Superior Court departments have been decided as follows: W. L. Warren (Rives;) H. B. Blakely (Conrey;) Thomas Colville, Pasadena (Monroe;) O. L. Livesey (Finlayson;) Sam Kutz (Wilbur;) George Monroe, Monrovia (Bordwell;) Schuyler Cole, Colegrove (Hutton;) D. R. Dwyer (Wood;) Edwin L. Kinney, Pomona (Craig.)

PARK SEATS.
HOW TO USE THEM.

The Park Commission spent an hour yesterday morning trying to decide how people shall sit in Central Park when its rehabilitation is completed. Whether to segregate the sexes or whether to permit promiscuous mingling was long discussed. Commissioner Silent proposed that alternate benches be designated for men and women. He was also the author of a suggestion that stone benches be used. The commission is moved to these considerations by a wholesome desire to make it impossible for immoral characters to menace the decency of the park as of old. No decision was reached.

W. M. Bowen, secretary of the directorate of Agricultural Park, intimated to the commission that he is tired of the "squabbles" as to how affairs at the park shall be conducted and intimated that his board is the real authority. He said this because of protests to the Park Commission against the placing of a race course in the park. Bowen explained that this course is not to be for races, but for speeding without track incidentals. The commission supported property owners who object to paying for additional land for park purposes which may be used for the race track.

PAVING DISTRICT.
MANY STREETS INCLUDED.

One of the largest district street improvement made by the city will be authorized today by the Council, when it passes an ordinance presented by the City Engineer to improve a district west of Normandie avenue and south of Washington street. The improvement was authorized by a resolution introduced by Councilman Wallace over a year ago.

The streets to be improved with asphalt and brick, under this ordinance, for which the estimates of cost under the Vrooman Act is $6.02 per front foot, follow:

Washington street from Normandie avenue to Western avenue; Western avenue from Washington street to Adams street; Oxford avenue from Washington street to Hobart boulevard; Hobart boulevard from Washington street to Adams street; Harvard boulevard from Washington street to Hobart boulevard; Twenty-fifth street from Harvard boulevard to La Salle avenue; Twenty-first street from La Salle avenue to Western avenue; Twenty-second street from La Salle avenue to Western avenue; La Salle avenue from Washington street to Twenty-second street; Cordova street from La Salle avenue to Normandie avenue, by grading and paving with asphalt and vitrified brick, curbing with cement, guttering with cement and vitrified blocks and constructing five small storm drains.

WATER FIRST.
CONSOLIDATION LATER.

That settling the surplus water question is the first duty of the Consolidation Commission was the subject of a letter the Mayor sent to the commission yesterday morning. Under the resolution of the Council the commission was authorized to consider the consolidation of city and county government, but the Mayor gives directions that this is to be secondary. The Mayor's letter said:

"During the public discussions as to how the city should dispose of its surplus Owens River water and power, it was suggested that many of the difficulties of the problem, legal and otherwise, might be eliminated by taking into the city, either by consolidation or annexation, all territories to be served by that water. It was with that idea in mind that I asked the Council to authorize the appointment of your commission. I consider that the primary purpose of your appointment is to determine the proper method of disposing of the city's surplus water and power, and that the secondary object is the consideration of that other very important subject of consolidation."

The commission is to meet the Executive Committee of a committee of twenty-one from the precincts in and around Covina, which was created to co-operate with the city in settling the surplus water distribution tomorrow afternoon at 2:30 o'clock at the Mayor's office. The Covinans want Owens River water. The Executive Committee is composed of J. L. Matthews, chairman; H. N. Wells, secretary; E. H. Jeffrey, C. H. Converse, Robert C. Avery, Charles E. Walker, W. A. Johnstone, A. Wardman, F. A. Hazzard.

TOWER DOOMED.
HEIGHT OF BUILDINGS.

No increase in the height of buildings will be permitted by the Council, if the report of the Legislation Committee to be presented today is approved, and it seemed to be certain that all except Councilman Betkouski will support it. This means that the tower structure and office building that Hulett C. Merritt of Pasadena proposes to erect at Eighth and Broadway must be abandoned if it exceeds a height of 180 feet, the present ordinance limit. Merritt planned to carry his tower to a height of 233 feet.

The committee also recommends that the present height limits be incorporated in the charter amendments so that they may never be changed without a vote of the people. The action of the committee is based on the enforcement of the ordinance on all others in the past and the conclusion that any change now would be an unjust discrimination. It was pointed out that the Story building and the Los Angeles Trust building and others were anxious to build higher than 150 feet, which is the limit of a vertical wall, but were refused permission. Building Inspector Backus opposed any change, as he did when the thirty-foot mansard roof addition was added to the law, on the ground that the restrictions as to height must be observed or all restrictions removed.

The Legislation Committee will report that the Boyle Heights brick yards not now in industrial districts must move within a year and those in the industrial district must be made subject to "smokeless" regulations by ordinance.

Pave Georgia Street.

An ordinance of intention to pave Georgia street, between Ninth and Sixteenth streets, with macadam and asphalt, will be passed today by the Council. The estimated cost per front foot is $3.40.

City Hall Brevities.

Williams Bros. Company, real estate agents, have protested against the amendment in the traffic ordinance which prohibits, as they understand, any vehicle standing in the traffic district without someone being in charge of it. This is a discrimination in favor of the rich, who alone can afford to hire drivers and chauffeurs.

H. P. Wood, secretary of the Hawaii Promotion Committee, Honolulu, has written the Council, saying the "cross roads of the Pacific" would be thankful for a copy of the last city directory for its Information Bureau.

E. J. Mulvihill and others have petitioned the Council, asking for the exception of Main street, from Washington to Twenty-fourth streets, from the residence district ordinance and legalizing electric motors up to 50-horse power.

At the Courthouse.

PSYCHIC HEAD LOSES CASES.

CREDITORS OF DR. PRICE MAY PROFIT BY RULING.

Plaintiff Alleges That It Was Impossible to Satisfy Judgment Against Long Beach Man on Account of a Transfer of Property and Stocks to the Wife.

Dr. W. R. Price, head of a psychological organization of Long Beach, lost in Judge Hervey's Court yesterday, and according to the decision of the court there will be about $16,000 available for the benefit of Price's creditors, if the case is not appealed and reversed by a higher court.

Dr. Price did not appear in the actions except by proxy, but his property is impounded and it will be held for the money due, it is said.

The cases were J. M. Sewell against Mary L. Price, the wife of Dr. Price, and the same plaintiff against Clinton Johnson. Sewell invested his money in stock of the National Dredging Company, a scheme that did not result as expected. He secured a judgment against Price for about $7000, including interest on his investment. When he tried to collect the judgment, the process servers stated that the Long Beach home of Dr. Price was in the name of his wife, and that 10,000 shares of stock in the Psychological Temple Association of that city were held jointly by Mrs. Price and Clinton Johnson, a friend of Price, who had gone on his bond in one of the criminal cases.

Then Sewell brought an action to set aside the conveyance by Price to his wife of the home place, and the stock in the dredging company. A similar complaint was brought against Johnson to recover the stock in his hands which, it was alleged, belonged to Price.

The court held that the transfer had been made for a fraudulent purpose by Price, but he allowed the mortgage of $7000 held by Mrs. Cushing to stand against the home of Dr. Price, which is said to be worth $12,000.

The decision of Judge Hervey, if unreversed, will open the way for a number of persons who have secured judgments against Dr. Price, to get their money, but it is understood that Price will fight the cases brought by Sewell to the highest court.

MONTGOMERY ESTATE.
FOR PARTIAL DISTRIBUTION.

A partial distribution of the estate of Hugh E. Montgomery of Pasadena, who died April 17, 1909, was ordered yesterday by Judge Rives. The property was appraised at $64,528.

The distribution came up on the petition of The Sheltering Arms, Hugh Ellington Montgomery, Florence Miller, Henry E. Montgomery, S. W. Dexter and Adelaide H. Montgomery, children and devisees under the will. On December 3, 1909, Lloyd P. Montgomery, Elizabeth P. Montgomery and Edward Lea Montgomery, children not included in the will, were given $3866.66 each by order of the court. Hugh Ellington Montgomery was also given $5000, and the order of the court yesterday was that $5000 be paid to each of the other five petitioners.

FISHER SENTENCED.
THREE YEARS IN SAN QUENTIN.

Allen R. Fisher, a street car conductor, who was convicted of embezzling several diamond rings, the property of the Diamond Credit Company, after two hearings, was sent to San Quentin for three years, yesterday by Judge Davis. Fisher has asked for probation and the court has signed a writ of probable cause that will act as a stay of execution until the case is carried to a higher court.

Another charge alleging grand larceny, in that Fisher took a watch and diamond belonging to Peter J. Flaherty, was continued to be set. If Fisher secures probation on the first charge the other will be pushed.

Aaron Gratton, convicted of murder in the second degree, in the killing of John Martin, will be up for sentence this morning.

An information against Francisco Martinez, charging the killing of Gregorio Garcia, November 11, was filed by the District Attorney, yesterday and Martinez will be arraigned this morning.

WHOMS'S PLEA.
SAYS HE WAS ELECTED.

An action was brought against the Board of Supervisors yesterday by J. Whoms, for an alternative writ of mandate, in the matter of the recent election of justice of the peace in Burbank township.

Whoms alleges he was a candidate for justice of the peace, and that he received 404 votes, the next highest cast at that balloting. He also asserts that the township is entitled to two justices, having a population in excess of 5000 persons and containing no city in which a justice or recorder is elected. He says that the Board of Supervisors have failed to certify his election, and he desires an order of the court requiring them to immediately do so, or appear in court and tell why.

The matter of adding to the number of the justices of the peace in the various townships is a function of the Board of Supervisors, and while Burbank township may have the population and conditions to warrant the election of a second justice, no action has been taken. At the election George C. Melrose was chosen justice, polling 996 votes.

IN STEWART CASE.
PERSONAL PROPERTY SOLD.

The personal property of Colin Stewart, who died suddenly in Pasadena, last fall, amounting in value to $96,908, is to be sold by order of the Probate Court to settle claims against the estate. The property in the hands of the administrator consists of a note for $150,000 signed by the Pasadena Hotel Company, the amount collectable on the instrument being $40,900; stock in the San Rafael Realty Company, Chamber of Commerce Building Company, Pasadena Golf Club, the Overland Club, the Annandale Realty Company, and small holdings in a number of other concerns. The debts of the estate, that are to be paid, amount to $36,922.85.

THAT BOND ISSUE.
IT IS FOUGHT OUT IN COURT.

Judge Hutton, yesterday, took under advisement the case brought by C. A. Weaver and other Glendora residents, to compel the Board of Supervisors by writ of mandamus to canvass the vote at the election held at Glendora several months ago, when $20,000 in bonds was voted to build a mountain road to the forks of the San Gabriel River.

The defense of the defendants was that as the proposed road led through the forest reserve they could not get the right-of-way demanded by the State law, and abandoned the project.

One of the points to be decided by the court is whether the suit for a writ of mandamus can be maintained at this time after the time for levying the tax and for its collection has passed.

CONDEMNATION SUIT.
IS DECIDED BY COURT.

Judge Hervey, yesterday, decided the action brought by the City of Los Angeles against Noah T. Piper, involving the condemnation of land along Moneta avenue, necessary for the widening of that thoroughfare to 100 feet from Thirty-seventh Place to Slauson Junction. About $100,000 worth of property is at stake.

The following findings were returned: Valuation of property of John X. Thill, increased from $3100 to $3500; C. W. Brockman and Albert Cappel, from $2290 to $2790; Edward Golter, $985 to $1000; S. Schaloss, $1004.31 to $1154.31.

Each of the three referees were allowed $500 for their work.

COURTHOUSE NOTES.
BREVITIES MISCELLANEOUS.

CASE ORDERED REOPENED. Judge Hutton yesterday ordered the action brought by Henry G. Dent against the California Fruit Growers' Association and other allied corporations organized by the late Ollie G. Watkins, reopened, and the taking of testimony will begin January 4. The case was in course of hearing in Department Four, for some days last month, and the court ruled on a number of the technicalities presented. The stockholders allege that the transfer of certain stock was secured by fraud.

A WARNING. The action against the "near-attorney" who appeared in Judge Conley's court, last Friday, though not admitted to the bar, led to a warning by Judge Comrey, yesterday. He said that it had been the habit of some attorneys to send some of their office force who were not regularly admitted, to attend to the preliminary motions in cases. The court remarked that the practice must be stopped.

RELEASED. In Judge Willis's court yesterday, Elvin Sweet, charged with making an assault with a deadly weapon, was discharged on his own recognizance. The District Attorney was unable to present the proof in the case that he expected.

DAMAGE ACTION. An action was filed in the Superior Court by Hattie K. Collins against Fred C. Short, for $10,000 damages. The allegations of the petition are that the plaintiff was arrested on the complaint of the defendant, who declared while he was confined by illness in a hospital, that she removed from his home articles that did not belong to her. The woman was vindicated by her release when the case came up in the Justice Court. She prays judgment for the above sum of which $5000 is desired "as an example."

MEINICKE AGAIN. Adolph Meinicke, whose alleged effort to escape paying for the support of his wife, and their three children at Santa Monica, has occupied much of the attention of the courts, is again to the front. He is said to have paid $50 a month, but in the meantime his youngest child has become of age. The father, yesterday, filed a petition for a modification of the order heretofore made on the ground that as the children have reached their majority he is no longer responsible for their keep. The matter is set for Monday next.

WILL CONTEST. Henry and Philip Milliken, grandsons of George E. Milliken, filed a contest of the will of their grandfather, in the Probate Court, yesterday. Lillian M. Coulter, a daughter applied for letters of administration. The estate is a small one, only about $8000 being involved.

INVOLVES CAFE. The Casa Verdugo corporation brought suit against the Pacific Electric Company in the Superior Court, yesterday to recover $10,000 damages alleged to have been suffered by reason of the establishment of a rival safe by the railway company.

DESIRE TO MORTGAGE. A petition was filed in the Superior Court yesterday asking leave to mortgage the property owned by the Friendship Baptist Church of Pasadena, for $2000. It is alleged the money is needed in the affairs of the congregation.

BOY IS DISCHARGED. Judge Wilbur, yesterday, discharged Cecil De Armond, a 16-year-old boy from Monrovia, who was before the court on the charge of having violated his parole. There were about fifty witnesses subpoenaed. De Armond shot and killed Florence Price, but it was shown that it was accidental. Recently he got into trouble with another boy and thrashed him. The father of the vanquished swore to a complaint against the lad.

INCORPORATIONS. Articles of incorporation were filed yesterday by The Mishler-Gaenssler Company, capital stock, $50,000, incorporators, C. C. Mishler, R. C. Gaenssler and J. F. Keogh, subscribed, $15; Markwell Holding Company, capital stock, $10,000, incorporators, Sylvester Markwell, Ellie Markwell Lobaugh, Emma Markwell Hardwick, Charles A. Hardwick and Jesse F. Hardwick, subscribed, $5; Corbin Motor Car Company, capital stock, $25,000, incorporators, F. A. Linck, Edward Eckl, Wallace Roundtree, Albert Herzoz and G. Greuh, subscribed, $500; Air Cooling Refrigerating Company, capital stock, $100,000, incorporators, F. P. Sargent, F. A. Brown, E. M. Brown, Owen G. Williams, N. E. Johnston, Henry Crowley and Thomas H. Cassidy, subscribed, $60,000; United States Protective Association, incorporators, W. C. Greenfield, E. E. Ennis, J. W. Rahman, R. H. Kreuz, Ellis Lelward, Warren E. Shufeldt, W. R. Jack, T. E. Tracey, J. D. West, George Boyd and L. W. Horn.

PETITION FOR PROBATE. A petition was filed yesterday for the admission to probate of the will of Jacob Miller, who died in this city November 19. The daughters, Emma Bennett and Jennie Price, are named as executors.

The Inferior Courts.

JAILS UNIONITE; RELEASES OTHER.

FORMER DECLARES HE WASN'T "BUILT FOR WORK."

Free Workingman Who Lost Job in San Francisco Because of Malicious Work of Unionites Is Given Chance—Hands Illustrate Difference in Men, Court Says.

The difference between the economic value of a unionite and a free workingman was illustrated in Police Judge Frederickson's court yesterday morning. The laborite was sent to jail for ten days to get him out of the way and the latter was released so that he could go to work. The union loafer would have been treated in the same manner as the free workingman if he hadn't declared he was not "built to work."

Julius Connors is the independent man and Nick Altin the unionite. They were arrested in the Santa Fe yards Sunday night after they had crawled into a freight car to sleep. Connors was arrested by Patrolmen Sweeney and McAuliff while they were making their rounds. The unionite was arrested on information furnished by a woman living in the vicinity who said she was greatly annoyed by the "big hulk of a man" begging for food.

Unionism was the cause of both being arrested. Connors was prosecuted in San Francisco by the union bosses there and couldn't secure work because he was a non-union man. Altin wouldn't secure work because he is a laborite and consequently in his opinion "the world owes him a living."

He tried to collect a portion of the "living" from a widow living near the Santa Fe yards. "I can't give you anything to eat now," the woman told Altin Saturday night, "but if you will come around Monday morning and do a little work for me I will give you a good breakfast."

Cursing the woman for her refusal to feed him, and declaring he never worked, Altin started for the railroad yards. He looked back several times and the woman, fearing that he would return in the night and harm her, sent her two little boys to follow him and learn where he went. The boys saw Altin climb into a car and they notified the patrolmen.

When arrested Altin showed a membership in the I.W.W. and demanded to be released. He was locked up in the City Jail.

Connors was given a straight fine of $10. He previously had told Judge Frederickson that he didn't have any money. The inflicting of a "straight" fine was equivalent to a release, for he was allowed to go.

Connors said he was employed in excavation work in San Francisco, his work being to operate a steam shovel. His fellow workmen discovered that he was not a unionite and while he was working in one part of the excavation, the unionites filled in the work he had just completed. The unionites then "reported" him for incompetency and he was discharged.

Connors's hands proved him to be a hard-working man, while Altin's hands were as soft as a child's.

"Those hands are evidence enough to show who works and who doesn't," the court declared in passing the different sentences.

SHAW MUST WAIT.
BATTERY CHARGE CONTINUED.

In pursuance of the plan of the police to hold Henry Shaw, charged with battery, as long as possible to afford an opportunity to investigate his record, the case against Shaw was continued until January 21 by Police Judge Rose yesterday morning.

Shaw is in the City Jail and must remain there until his case is disposed of, or until a new charge is made against him.

He is suspected of committing Whitechapel crimes in London in 1888 and 1889. The police searched England for the offender but the crimes were never fastened upon Shaw. He left England and came to America.

Fred Shaw, a brother of Henry, was killed in an elevator shaft a short time ago. Edith Tyson, a half-sister of Shaw, who said she had been abused by him, suspected Henry Shaw of being implicated in his brother's death. He was for a time confined in the County Jail.

ARE SAMARITANS.
WANT OTHER'S TROUBLES.

"The Two Finleys" were disposed of in Police Court yesterday morning by Police Judge Frederickson. N. C. Finley went to jail for ten days and John Finley was fined $10.

Though of the same name, the men are not related and first met when "N. C." called John names in a Main-street saloon.

The fight which followed landed both in the Receiving Hospital. Neither knew the other's name was the same as his own until they appeared in court. When they learned the fact, both tried to assume all the blame.

"I said he called me names," John declared. "Perhaps I was too willing to listen. If I hadn't stopped there wouldn't have been any fight. I think it is all my fault."

Judge Frederickson was about to speak when interrupted by "N. C."

"He is mistaken, your honor, its all my fault. I was very drunk and didn't behave myself."

"I think you are both right," Judge Frederickson said as he fixed the penalty.

HUNGRY FOR SHOES.
COURT THINKS IT QUEER.

"I don't believe shoes would prove to be very nourishing food," declared Police Judge Frederickson yesterday morning in Police Court when he told John Benedict to reappear this morning for sentence on a petty larceny charge.

Benedict was arrested on a charge of taking the shoes from a store on North Main street. He said that he formerly worked on the aqueduct and came to the city to "have a good time." He spent all his money and looked around for a place to get some more.

"I was just so hungry I just had to take those shoes," he said, pleading for release.

GAME IS EXPENSIVE.

Joe Fitzgerald, 18 years old, was fined $5 yesterday morning by Police Judge Frederickson for "shooting craps." Fitzgerald first pleaded not guilty but later decided to admit the charge and pay his fine. Three boys younger than Fitzgerald, who were arrested at the same time in a place on Main street were sent to the Juvenile Court.

Mining Company of America.

The Mines Company of America has leased the Butters cyanide mill in the Creston-Colorado camp of Sonora. The Butters mill has a capacity of 7000 tons monthly, and the Mines Company of America plant has 9000 tons capacity, making a total milling capacity of 16,000 tons. The company has completed plans for the mill for its La Dura mill mine, also in Sonora, and announces that the mill will be completed by next summer. Telegrams have been received from the Delores and El Tayo properties of the company in Chihuahua that all departments are normal and that there was no damage or loss due to the recent disturbances in Northern Mexico.

Little Sermons By the Savings Man

ONE WORD is the answer to the "success" problem—SAVE—

But save judiciously—

What chance have you for your first thousand dollars if you carry your surplus in your pocket? None whatever—you'll spend it.

Be sensible—start a savings account if it is only a dollar and take advantage of the EQUITABLE METHOD OF COMPUTING INTEREST MONTHLY.

Save a specified amount regularly and you are bound to become independent.

EQUITABLE SAVINGS BANK
FIRST AND SPRING STS.

OFFICERS AND DIRECTORS.

FRANK P. FLINT — G. J. WASHBURN, President — JOS. SCOTT
JAMES SLAUSON — W. H. BOOTH, Vice President — F. Q. STORY
J. O. KOEPFLI — RALPH E. DOBBS, Cashier — M. H. NEWMARK
J. G. CAREY, Assistant Cashier

6%

State Mutual Building & Loan Association

For twenty-one years this Association has made Christmas a happier day in the homes of investors. Their money is safely earning 6 per cent interest and many valuable gifts have been purchased with interest thus earned.

Why not select one or more of our $100 Full Paid Stock. Certificates as a gift to wife, mother or other dependent relative. It would bring them greater joy than any other and prove a happy means of providing for their future. It would not only add to their independence, but would lighten your own responsibilities.

Try It This Christmas

OFFICERS AND DIRECTORS.
W. G. COCHRAN, Pres. — J. M. ELLIOTT, Vice President.
W. D. WOOLWINE, Treasurer. — A. E. POMEROY, Vice President.
D. M. CUTHBERT, Loan Inspector. — C. J. WADE, Secretary.

State Mutual Building & Loan Association
233 SOUTH SPRING ST.

Gorham Leather Goods

Made Exclusively by High Class Jewelers —whose customers get the very best that is in Leather.

Every piece is an artistic effect in Gold or Silver, as desired. Price is no object; quality and real lasting wear is considered. Very nice assortment.

Gorham Umbrellas

For Holiday Gifts for a man. What better than an Umbrella—a Gorham Umbrella—can any department store can duplicate—to be had only of jewelers? Exclusive designs—the finest that human hands can make. The handles are unique. Prices from $7.00 to $65.00. One quality—the Best—is used on all our umbrellas. The difference in cost is for the cost of the difference.

Montgomery Jewelers
Broadway and Fourth
"Sign of The Big Clock"

American Express

General Express Forwarders to all parts of the World
Los Angeles Main Office, Pacific Electric Building
Sixth and Main Streets.
Home 60101 — Telephones — Broadway 6

Permanent Branch Receiving Agencies open for convenience of patrons:

Bullock's, Seventh and Broadway.
J. W. Robinson & Co., 239 S. Broadway.
Leon F. Haas, Washington and Vermont.
F. E. Carter, Pico and New Hampshire.
Samuel A. Harper, 2314 Union Avenue.
Harry F. Messer, 36th and Central Ave.
Wilber H. Guest, 12th and Central Ave.
Hector Kalliwada, Temple and Beaudry.
Robert C. Wrede, 12th and San Pedro.
Fred. M. Eaton, Spring and Fourth.
M. & L. Drug Co., 301 S. Broadway.
Shimmin Drug Co., 1st and Main.
J. L. Cahill, 700 and 702 S. Main.
F. C. Kemper, 9th and Grand Ave.
Original White Cross Pharmacy, Grand Ave.
Pacific Drug Co., 5th and Main.
Brown Drug Co., 6th and Main.
"Open for the Holidays."

Peerless SILENCE COMFORT

Four-Cylinder 30 H.-P. Phaeton

The personality of the Peerless car typifies those qualities which have helped to make up the refined character of

H. O. HARRIMAN

For Ayer's Pills are All vegetable, sugar coated. A gentle laxative for the whole family. Consult your doctor freely about these pills. Tell him about all medicines you take. Follow his advice.

ate Mutual
Building & Loan
ssociation
years this Association has helped
a happier day in the homes of its
oney is safely earning 6 per cent.
luable gifts have been purchased
ned.
ne or more of our $100 Full Paid
as a gift to wife, mother or other
It would bring them greater joy
ove a happy means of providing
would not only add to their finan
would lighten your own respo
This Christmas
DIRECTORS.
J. M. ELLIOTT,
Vice President.
A. E. POMEROY,
Vice President.
C. J. WADE, Secretary.
Mutual
& Loan
iation
SPRING ST.
orham
eather Goo
e Exclusively for
Class Jewelry S
hose customers
very best that's
eather.
piece is an artistic effort
as desired. Price is not
al lasting wear is consider
assortment.
Gorham
Umbrellas
y Gifts for a man. What
Gorham Umbrella—something
can duplicate—to be
Exclusive designs—the
nds can make. The best
$7.00 to $65.00. One quality
ed on all our umbrellas.
r the cost of the different
tgomery B
Jewelers
roadway and Fourth St.
n of The Big C
Express
orders to all parts of the
fice, Pacific Electric Building
and Main Streets:
ephones Sunset
encies open for convenience
Fred. M. Eaton, Temple and
M. & L. Drug Co., 218 S.
Shimmin Drug Co., Adams
J. L. Cubill, 7th and Valen
F. C. Kemper, 7th and Figu
Original White Cross Drug
Grand Ave.
Pacific Drug Co., 7th and
Brown Drug Co., Jefferson
"Open for the Holidays"
The personality of
Peerless car reflects
those qualities which
to make up the char
refined character.
H. O. HARRISON

...TE RIVER IS ...W OIL FIELD.

..., Porterville Men ...t Excited.

From Development ...rk Near Simi.

News of Interest ... Oil Fields.

...ecial Correspondent to The Times.]

...VILLE, Dec. 11.—There is ... question that the Reid ...ment Company, the ... Pennsylvania corpora... which is in the White ... about sixteen miles from ... to the south and east, the ...ollowing practically ad... fact today when they ap... the officers of the Giant De... Company, a corporation ...rized since the days of ... River gold rush, and ... secure from them a ... properties.

...he Giant is a tract of ... land adjoined to that up... Reid people have been ... the past two years and ... practically worthless for ... than oil exploration. ... distant from this prop... which is known locally as the ... which is the sheet iron ... where the capping on ... which have been re... former employees of the ... oil capacity of from ... day. It is learned that ... most valuable light ...

...past three weeks it is ... that the eastern syndi... leases and options on ... 160 acres of the foot... These leases cover prop... particularly valueless for ... actual oil production, ... established years ago ... in the hills is just ... actually installed the ... not enough in quan... its mining and mill...

...covered by the leases ... north bank of White ... eight to ten miles of ... the southeast still at ... It is learned that ... company are attempt... down to Porterville as ...

...working are three partner... formed here to explore for ... immediately to the east ... been undoubted in... found on the surface and ... but vanished beyond ... the Reid people have oil ... are attempting to lease ... Porterville, these ... are now preparing to rush ... to the fall county. ... to the leases have ... to the past week and ... a year ago could have ... for one and a quarter ... per foot laid at the ... demand for side hill ... Tulare district. ... of companies are form... Reids and it is probable ... the next six months a ... will get the Porter... land of the orange or... be seen by timbers of ... In one of is found in ... any quantity commen... the Cuhan or Bakers... the industry will be a ... more than that of ... of county. Water in ... be had on the valley ... coming out of considera... Within one of the great ... the Tulare territory. ... the companies, other ... Development, which al... leases, to go on the ... last, a company formed ... ago, is preparing ... of exploration work. ... fields were first ... people who came here ... which made the near... formation of the Porter... engaged oil and the ... Company was ... which excited keen to ... have been brought to ... people. After drilling ... hundred feet, in ... that the log of the ... showing, their funds ... were obliged to ... Now that oil has ... property adjoining ... will again start work ... enthusiasm and with ...

...Porterville drugs are also ... agents to open in the ... expect to have derricks ... within the coming sixty ...

...A OIL FIELD. ...DEVELOPMENTS.

...ecial Correspondent of The Times.]

...RA, Dec. 11.—The Little ... company, which started op... recently situated in the out... city, during the early ... and suffered consid... during its life, has been ... and, although ... in the promotion of ... local men, it is ... proposition for ... of the Little Jum... almost entirely by ...

...With the Little Jumbo ... is practically with... of Saratoga and is ... the owners on a ... The property is in ... four wells can be ... The first well ... started about a ... it to a depth of ... of casing, which ... the depth. The ten... put in and when but ... below the 12½-inch ... hole. In addition to ... hour had been lost ... the company became ... financial difficulties, ... of demand for oil ... were suspend... operations in of the Val... only a short dis... the directors ... lease and oper... ... to a endeavor ... the hole and recr... The two strings ... have been re... hole and it is now ... redrilling ... shown that the Lit... positively proven ter... are having lit... the new c... ... of this city is at ... in Wisconsin and ... that he has suc... enough capital to ... of the well an as...

...dumpers and oil ... and shotgun ... in cer...

...tain portions of the new Kettlemen Hills country, and it is the current belief that some serious troubles may arise before the pronounced activities of the district settle down to the business-like methods of the average oil operator. At present, however, the locators and operators are keeping their eyes on the wells that are far enough down to be near to the objective pay sand and several of these look promising at the present time.

The Coalinga-Kettlemen is attracting a great deal of attention at present, as it is the deepest well in the district. It is located on section 2, 22-17, on the Echo property and is down about 2700 feet. The well has been bailed out and it is the belief of the operators that the hole is just above the oil sand and they figure that the next few days of development on this property will tell the future of the hills country. The well of the Coalinga-Lakeview, which is nearer the flat than the Coalinga-Kettlemen, has had another job of cementing done.

During the last few days three claims have been jumped and as a result the operators of the field and those who have locations are getting prepared for lively times. The material for four rigs was hauled on one section following the filing of location notices only to be dumped into the canyon by a preclaimant to the property, who, in turn, brought his own material on the ground and threateningly warned the intruders to keep off.

Finishing up their tour of the oil fields of the State, D. B. Tounsend of Portland, Or., special counsel for the United States on the Pacific Coast, and William Mills of Washington, D. C., first assistant to the Attorney-General, arrived in Coalinga yesterday evening by machines from Bakersfield. The gentlemen were accompanied by George D. Roberts of the United Development Company of Coalinga, and had just been appearing in an oil land suit in connection with the Southern Pacific Railroad Company in the Los Angeles courts.

The gentlemen spent the entire day in the fields with Mr. Roberts, O. D. Loftus and G. H. Salisbury, and every phase of the oil situation was gone over for their benefit. The purpose of their visit was to acquaint themselves by personal inspection of the fields and the general conditions in view of the pending litigation now on between the United Development Company and the Southern Pacific and also the pending investigation of the titles to the oil lands held by the railroad company.

MIDWAY NORTHERN WELL. IS IN THE GUSHER CLASS.

S. M. Warmbath, secretary of the Midway Northern Oil Company, who is now in the Midway field, yesterday telegraphed E. G. Ekstrom, president of the company, to the effect that on Sunday evening well No. 1 broke loose and for an hour and a half flowed at the rate of over 20,000 barrels a day. After this performance the well sanded up.

This well was brought in some time ago, and was flowing at the rate of 500 barrels a day. It was decided to deepen it, hoping to strike a more prolific sand, and this happened Sunday evening at a depth of 1920 feet. Gate valves have been attached to the casing and the well is now said to be under perfect control. Ten teams are engaged in digging new sumpholes. The oil found at the greater depth is of a higher gravity than the first strike. The Midway Northern's property is the west one-half of the northwest quarter of section 32, 12-23, and is about one mile and a half east of the Lakeview. It is surrounded by developed properties.

NEW WELL BROUGHT IN. FOUR PRODUCERS NOW.

The Palmer Oil Company's well No. 4 B has come in in good shape. It was bailed out and put on the pump Friday, starting off at the rate of 200 barrels per day. Since then its output has been steadily increasing in volume, accompanied by very heavy gas pressure, and it gives every evidence of becoming as big a well as the No. 2 B, which flows 8000 barrels per day.

The bringing in of this well gives the Palmer Oil Company four producers, viz: Nos. 1, 2, 3 and 4 B. Four more wells are drilling, and are in various stages of completion. Well No. 7 S, now cementing, will be the next one in, and following that No. 5 B will come in. The latter is now drilling in blue shale at a depth of 1800 feet.

NEW SMELTER PROSPECT. FOR THE ARIZONA COPPER.

[Special Correspondent to The Times.]

CLIFTON, (Ariz.) Dec. 9.—According to Manager Marmichael of the Arizona Copper Company, there appears a bright prospect that his corporation directors, over in Scotland, have at last waked up to the fact that a new smelter is needed if the company is to keep in the modern procession. Plans have been perfected for a new smelter of 1500 tons daily capacity, compared with the 800 tons of the present very inadequate plant. The improvement will not stop at the reduction plant. The mining methods are to be modernized and large shafts are to be sunk on the principal mines of the corporation, insuring the greatest degree of economy and efficiency in handling the ores to the concentrators and furnaces. Mr. Carmichael is of the opinion that copper is not likely ever to go again very high and that producers must look for profits rather to betterment of present methods of production.

The last annual report of the Shannon Company shows net earnings of $190,000, considered a remarkably fine showing when the extra expenditures of the period are taken into account. The copper produced, 17,600,000 pounds was sold at an average price of 12.8 cents a pound and cost to produce 11.7 cents a pound. Through the operation of the new railroad to the mines and other economies, the cost of copper produced in August and September went down to a narrow margin over 10 cents. A materially better percentage of copper is found in new ore bodies developed in the Metcalf Shannon mines at greater depth than heretofore explored. From one mine lately were shipped several hundred tons of ore that ran up to 20 per cent. The smelter has capacity for 2,000,000 pounds of copper a month, but is not being run to capacity.

Production of Minerals.

The Chamber of Mines and Oil has received for distribution from the United States Geological Survey a limited supply of copies of a bulletin covering the mine production for 1908 of gold, silver, copper, lead and zinc, in the Western States and Territories. Copies may be obtained by calling at the chamber's quarters in the Germain building.

For All
Ayer's Pills are liver pills. All vegetable, sugar-coated. A gentle laxative for all the family. Consult your doctor freely about these pills and about all medical matters. Follow his advice.
J. C. Ayer Co., Lowell, Mass.

NETTLETON
Shoes for Men
At practically his own figure our Eastern buyer secured the entire $5000 stock of Nettleton's Men's Shoes carried by E. H. Smith of Boston, Mass.—one of the "Hub's" most exclusive shoe stores.
Unfortunately for Smith he overestimated his ability to secure Men's Business on Temple Place—a great thoroughfare for Women Shoppers.
Smith catered to Boston's "400" and his Men's stock represented the very cream of Nettleton's High-grade Winter 1910-1911 models—most were made to sell for $7 and $8.
You'll find a wide selection of new, classy styles — Button and Lace Shoes in Patent, Dull and Tan Russia Calf—in every size and width. Join the crowd of shrewd Business Men that are taking advantage of this Sale. Better hurry.

$4.85
VALUES $6½ $7 $8

Patent and Dull Calf Button Shoes. Value $8.
Over 1000 pairs of Nettleton's High Shoes and Oxfords — Button and Lace. All leathers. All sizes and widths.
Tan Russia and Dull Calf Shoes. Value $7.
Nettleton's name is not stamped on these shoes—but you have Wetherby-Kayser's assurance that every pair of these shoes was made by A. E. Nettleton for E. H. Smith of 11-13 Temple Place, Boston, Mass.
Women's Shoes
E. P. Reed's Women's Stylish High Shoes, Oxfords and Pumps. 500 pairs to select from. All leathers. All sizes, but not in every style. Values $3.50 and $4.00.
$1.85
Wetherby Kayser
Underprice Boot Shop
215-217 So. BROADWAY

Handsomest Store In U. S. For Men and Young Men.
James Smith & Co.
Benjamin Clothes
—EXCLUSIVELY—
On Broadway Between Mercantile Place and Sixth St.
The Label of Reliability
Benjamin Clothes
Alfred Benjamin & Co MAKERS NEW YORK
Men's, Young Men's Suits and Overcoats, $18.50 to $40.00
25% Off—Big Christmas Specials
Now on Sale
Men's House Jackets, Lounging Coats, Bath Robes & Fancy Vests 25% Off
548-550 Broadway
BROADWAY'S CLOTHIER

Convince Yourself
$30,000 Sacrifice Sale $30,000
Of Exhibits and Sample Furs From
The London-Alaska Fur Co.
Fur Sets
Black Fox, Isabella Fox, Chinchilla, Sable, Squirrel, Minks, Ermine, Lynx and Jap Mink.
Fur Coats
Russian Pony, French Pony, Sealskin, Sable squirrel, Hudson, seal, mink, cloth coats fur-lined, Sable, Coney and Caracal.
All kinds of American, African and Brazilian Horns.
Mounted Animal Rugs
Polar Bear, African Tiger, African Leopards, Russian Wolfs, Alaskan Wolfs, California Mountain Lions, Russian and Alaskan Bears, Auto and Carriage Robes.
455 S. Spring St.
455 S. Spring St.

Smith's HOTEL BLEND COFFEE 25¢ Per Lb.
-ROASTED FRESH DAILY-
216-218 So. Spring St. MAIN 8673 HOME 10666

SHOES FOR MEN
Hollander & Funke Co.
THE FAMILY SHOE STORE.
428 SOUTH BROADWAY

SUNNY MONDAY
Sunny Monday Laundry Soap will cost you but 5 cents. You may get six or seven bars of the ordinary yellow rosin soap for a quarter, but when you think that it represents the saving of clothes, the real economy lies in buying Sunny Monday.
It is a white Soap—contains no rosin—and one bar will go as far as two bars of ordinary laundry soap.
THE N. K. FAIRBANK COMPANY
CHICAGO

Special Notice
This store will be open evenings on the following dates: Saturday, December 17, and on Wednesday, Thursday, Friday and Saturday, December 21, 22, 23 and 24.
VILLE DE PARIS
317-325 SO. BROADWAY 312-322 SO. HILL STREET
A. FUSENOT CO.
Bring the Children to See
Santa Claus and the Toys

He is here every day—and extends a joyous welcome to every boy and girl to see the great Toy Show.
Only 11 Days For Gift Buying
Don't delay! There is nothing gained by waiting. Buy now while assortments are complete, and secure first choice.
Fine Linens Acceptable Xmas Gifts
for the woman whose heart is in her home. "Ville" linens are always welcome—and such gifts are treasured for a lifetime.
DAMASK PATTERN SETS—Consisting of a cloth and one dozen napkins to match. Prices range from $8.00 to $50.00 set. The cloths range in size from 2 yards square to 5 yards long. Fine quality—pure Irish linen. Beautiful designs, including the popular plain centers and circular effects.
Hand Embroidered Linens and Madeira Embroidered Linens for Christmas Gifts
This collection includes:
DOYLIES, TEA NAPKINS, TEA SETS, DRESSER SCARFS, TRAY CLOTHS, CENTER PIECES, STAND COVERS, LUNCH CLOTHS, PILLOW CASES, SHEETS AND BED SPREADS.
Any one of these pieces would make a sensible gift.

Long Kimonos
Attractively boxed for Xmas Gifts, only
$2.50
These beautiful long kimonos are made of fancy crepes, or novelty flannelettes. They are designed exactly like the cut on the left, which has a Gibson yoke and French bias back. As a smart finishing touch each garment is trimmed with a wide band of satin down the front and around the sleeves. The designs and colorings, in either the crepe or flannelette, are exceedingly beautiful and artistic. The assortment includes: Lavender, wistaria, old rose, grey, navy, electric blue, light blue, pink, coral and reseda.
Every fashionable woman is fond of pretty negligees. These are decidedly chic—and will make both beautiful and appropriate Christmas gifts. Why not select them today. This model is extremely stylish and is copied from the higher-priced silk garments. Only $2.50, attractively boxed.
Fine Furs for Gifts
Excellent assortment for ladies or misses.
Ladies' Muffs from .....$3.00 up
Ladies' Scarfs from .....$4.00 up
Misses' Sets from .....$4.00 up.
Fine furs make ideal gifts. If you select them at the "Ville" you are sure of pleasing her, for our furs are genuine and we show the latest styles in muffs, scarfs and pelerines. Our assortment is very comprehensive and includes all the most popular furs, such as: mink, sable, ermine, lynx, squirrel, fox of all kinds, opossum, etc., etc.

BEEMAN & HENDEE
447 S. Broadway
Handkerchiefs Neckwear
TOY SPECIALS.
Toy Grocery Stores—Fitted up completely with tiny packages and bottles labeled and sealed, counter and scales for weighing. Regular $2.00 values, $1.25.
Toy Stables—Some made with hay lofts, horses fastened in their stalls, wagons and drays ready for use, and complete stable fittings. These are now greatly reduced.
75c white enamel cradles 50c—enamel chairs and benches 10c and up.
Doll Reductions—A line of kid-body dolls, fully jointed, bisque heads, sleeping eyes, natural lashes and Mary Jane wigs.
$3.50 Dolls, 23-inch size $2.75
75c Dolls, 16-inch size 50c
Stamping and Initialing Our Specialty
Store Open Saturday Night Next Dec. 17

The Times-Mirror Company
H. G. OTIS,
President and General Manager.
HARRY CHANDLER,
Vice-President, Assistant General Manager.
MARIAN OTIS-CHANDLER,
Secretary.
ALBERT McFARLAND,
Treasurer.

The Times

EVERY MORNING IN THE YEAR.
Daily, Sunday and 32-Page Illustrated Weekly Magazine. Founded Dec. 4, 1881.
30th Year.

Information About This Paper.

SCOPE AND AIMS: Independent, uncompromised, unshackled, unpurchasable, unafraid and unincumbered. THE TIMES is devoted to the great principles of liberty under Law, Equal Rights in all fields of lawful human endeavor, to Industrial Freedom, and to the upbuilding of Los Angeles, the State of California and the great Southwest.

SWORN CIRCULATION: Daily net average for 1894, 15,801; for 1897, 19,558; for 1898, 26,321; for 1899, 25,731; for 1900, 24,738; for 1901, 28,448; for 1902, 30,930; for 1903, 36,946; for 1904, 37,797; for 1905, 42,150; for 1906, 50,561 copies; for 1907, 57,311 copies; for 1908, 53,700 copies; for 1909, 54,954 copies. Sunday average for 1909, 51,125 copies.

ADVERTISING: In 1899 The Times was the prize winner "for the paper giving the best service to advertisers in proportion to the price charged"—its competitors including several of the largest newspapers in the United States.

TELEPHONES: Counting Room, Subscription Department, Editorial Rooms, City Editor and Local News Room—Sunset, Main 8200; Home, ask for THE TIMES.

TERMS: Daily, Sunday and Magazine, 75 cents a month, or $9.00 a year. Daily without Sunday, $7.50 a year; Sunday, $3.50; Magazine, $2.50.

AGENTS: Eastern Agents, Williams & Lawrence, Brunswick Building, 5th Ave and 16th St., New York; 1223 Marquette Building, Chicago; Washington Bureau, 46 Frost Building. (THE TIMES on file.) San Francisco office, Room 1206 Call Building, R. J. Bidwell, Representative.

THE LOS ANGELES TIMES will hereafter be on file for the use of TIMES readers in the offices of THE AMERICAN EXPRESS COMPANY as follows:
Berlin: 55 Charlotten Strasse, W. 8.
Paris: 11 Rue Scribe.
London: 6 Haymarket.

OUR NEWS SERVICE: Full Associated Press service, covering the civilized globe, supplemented by ample special dispatches daily.

Office: 531 South Spring Street.

Entered at Postoffice as mail matter of second class.

Pen Points.

Brother, have you yet bought her anything for the cozy corner?

That dear old Congress appears to be loafing on the job, just as usual.

The chef at Vassar is on a strike, but the girls cannot live on fudge alone.

"Casey at the Bat" will be barred during the engagement of De Wolf Hopper.

If the unrest continues President Diaz may not care to elect himself for another term.

But what if the Legislature should refuse to drink after being led to the pump by Boss Lissner?

Will some one please call the roll of the heroes of Balaklava? Another one has been located in Oakland.

The Y.M.C.A. boys studying astronomy, who propose entering politics, will avoid the rings of Saturn.

But were the heirs of "Lucky" Baldwin all numbered? That is the question before the court this week.

The heroine of Puccini's new opera, "The Girl of the Golden West," of course gets her mail in Los Angeles.

Of course, that millionaire baby, W. A. Clark III, will never be a politician like his grandfather or Marcus Daly.

The reported shortage of dimes is no doubt due to the fact that the tightwads are saving them for Christmas presents.

The gift of $30,000 to Occidental College has just been announced. We should like to know the name of the plumber.

We shall hear no more glib talk about the poor man's breakfast until the next campaign is on. That will help some.

The river and harbor bill slipped through Congress so easily as to suggest the application of a slice of pork to the run-ways.

It is to be presumed that the government officials who are looking for evidence against the rubber trust are wearing gum shoes.

The lucky aspirants for places in the offices of the County Clerk and Auditor-elect think "The Plum Tree" perfectly delightful reading.

Up to date nobody in Portugal appears to have missed Manuel. Even the postmaster does not know that he has changed his address.

Aviation by any other name would be just as perilous. If a man-bird is killed it makes precious little difference what they call it.

The Newhall bore spoken of in the newspapers is no relation to the fellow who drops in every morning to read your copy of The Times.

A man who is willing to chase a golf ball for hours complains of weariness if his wife asks him to drop down to the corner grocery to get a pork chop.

About the only way to solve the congested traffic problem in Los Angeles is to reduce the number of people, and that is neither practicable nor desirable.

The ministers of Long Beach have organized a basketball team, probably on the theory that all theology and no play makes the average clergyman a dull one.

The abolition of the nasal tone in the Los Angeles public schools will be a sad blow to the students who have been accustomed to talking through their hats.

Southern California will do the handsome holiday thing by the lovers of oranges in the East, by furnishing an exceptionally fine supply—of course—at the usual market rates.

It is evident the Democratic and Goo Goo press would only be satisfied with a Ballinger report that would convict the Secretary. The evidence, of course, would be a minor consideration.

Even if Dr. Wiley, the food expert, should think that we ought to shun cold storage turkey, we do not intend to join the ranks of the vegetarians and consume a bundle of spinach on the gladsome Christmas day.

AS TO "35 4-10 100 OF 1 PER CENT."

To base legislative representation upon population seemed to the founders of the Constitution to be entirely just. If they had foreseen that the practical operation of such rule would have been to lessen the number of votes ex-Councilman Works might receive in the Legislature for Senator, they would have hesitated about adopting a rule, the working of which might result in the inconceivable disaster to the State of California of permitting that reincarnated Webster to continue to adorn the seclusion of private life, instead of causing a listening Senate to tremble at the sound of his voice.

Now the "New Lights" declare that if the members of the Legislature from San Francisco have the slightest appreciation of their civic duty; if they are not besotted with the unjust, undue and unfair power that the letter of the Constitution has placed in their grasp, they will rise to the exigencies of the occasion and "by lot God wot" designate a portion of their number to vote for Works instead of Spalding, so as to divide the conjoined votes of San Francisco and Los Angeles counties in accordance with the ratio which the population of either county bears to the other under the last census, instead of adhering to the census of 1900.

It would indeed only be fair to extend this principle to other matters of legislation than the election of a United States Senator. It might be invoked in the enactment of laws. It might be provided that in counting the ayes and noes upon the final passage of a bill, the vote of a Senator or Assemblyman should be recorded according to the number of people shown by the recent census returns to be residing in his district. Under such a system each Los Angeles Assemblyman instead of counting as one would count as two and twenty-one one-hundredths, each San Franciscan would probably retain his present numerical importance as a legislator, while the unfortunate representative from Mono or from Lake county would be classed at about seventeen one-hundredths of a vote.

Yet even such a defiance of existing Constitutional regulation, and adoption by a great moral, insurgent, progressive legislative uprising in behalf of the doctrine of legislation by a plurality vote would not result in draping the shoulders of ex-Congressman Works with the legislative purple. Owing to the ignorance or obstinacy of an uninformed or unappreciative people, he, Works, received only thirty-five and four-tenths of one per cent. of the popular vote, and as the Constitution of the United States—that relic of a barbaric and prehistoric era in politics—requires that a Senator of the United States must have a majority of the Legislature in order to secure an election, therefore the ex-Councilman would be compelled to continue to illuminate the bar of Los Angeles with his learning and brighten the festive boards of Los Angeles clubs with his presence. But stay—a method of adjusting the difficulty occurs to us. Let the Senatorial joint convention assemble. Let Works secure the 35 4-10 per cent. of the popular vote that the people cast for him, and Spalding receive the 35 1-10 per cent. of the popular vote that the people cast for him, and Meserve receive 29 5-10 per cent. of the popular vote that the people cast for him. The Legislature can then declare that John D. Works has been duly elected as 35 4-10 per cent. of a Senator from California, entitled to make 35 4-10 per cent. of a speech in the United States Senate, and to cast 35 4-10 per cent of a vote on all matters coming before that body; that his indorsements of applications for Federal office shall be of 35 4-10 per cent. weight, and that in all things as a Senator, a politician and a man he shall be rated as of thirty-five and four tenths of one per cent. value.

THIS WAS A MAN.

"Truth hath a quiet breast." This quotation suggests itself as eminently applicable to the great man who is at present shaping the destinies of the republic. He stands like an unbreakable rock of granite among the storms of political parties and the wrecks of political creed. To fill the highest office to which mortal man may aspire, to undertake the tremendous responsibility entailed by such election, requires tact, judgment, strength, dignity and poise very rarely combined in a single personality.

One fact is very noteworthy as regards the attainments of William Howard Taft; none of the profuse mud-slinging indulged in before the recent election by yellow journals and muck-raking magazines was aimed at the occupant of the presidential chair. Yet neither Abraham Lincoln nor George Washington escaped the darts of political backbiters. Something in the quiet dignity and judicial poise of Mr. Taft has disarmed criticism and unweaponed abuse. In his policies there is nothing spectacular, no tilting at imaginary windmills; he is not a politician in the deteriorated sense of the word; but when it comes to producing results and forwarding beneficial measures, he will hold his own with the most brilliant of his predecessors.

His message to Congress displays the same painstaking accuracy and scrupulous love of fair-dealing which marked his former career, first as an advocate in the law courts, and afterward as a public servant in the War Office. He will rule and direct the country committed to his care, not with the club of Hercules but with the magic reed of Orpheus. We feel safe in predicting that when he lays down the reins of government, the eyes of all the people will be opened to the real value of his solid genius, his unerring combination of the "suaviter in modo, fortiter in re." The voices of his enemies even will cry of his rectitude, as Marc Antony did of Brutus; "His life was gentle, and the elements
So mixed in him that nature might stand up
And say to all the world 'This was a man!'"

OUTGROWING HIS CLOTHES.

CALIFORNIA WINES.

To send coals to Newcastle, is an ancient and time-honored jest, but to ship wines to Italy seems to give points in unmitigated asininity to the Newcastle-coal proposition. As time goes on, however, the jest of yesterday becomes the sober fact of today; the wild dream of the experimentalist develops into the sane practice of the business man.

Italy has been till now the greatest wine producing country in the world. In a year of exceptional dearth she is looking to California for the fermented grape juice, so indispensable to the descendants of Romulus in the land of Bacchus. And as has always been the case, California is on hand with the goods. The first shipment of pure, light, wholesome, unadulterated Californian wine will come as such a revelation to the connoisseur of Naples and Rome and Florence that it is bound to call for repetition in the near future, the self-interested disparagements of the Italian Ministers of Agriculture to the contrary, notwithstanding.

Many of our citizens perhaps do not fully appreciate the money, wealth and advertising value of the wine-making industry to the city of Los Angeles. It ranks next to our gold production and our citrus fruits as a source of revenue. With a market firmly established in Italian cities, to act as a distributing point for Spain, Portugal and the South of France, our vineyardists will have won an unparalleled commercial victory. Californian clarets and rieslings are already largely used in the exclusive clubs of New York and London, where, if anywhere, a poor grade of wine could expect no patronage.

OUR ANTARCTIC GOAL.

Seeing that to an American belongs the glory of having discovered the North Pole it is not unnatural that citizens of this great republic should desire it also to be said that the Stars and Stripes were the first flag to be nailed to the South Pole. It is earnestly to be hoped, however, that no imitator of Dr. Frederick Cook will cast the shadow of reproach upon the story of Antarctic voyages. The annals of polar discovery tell no braver story than that of American conquest in the North, but they also contain the wretched pages contributed by the brazen faker who a few days ago admitted, what all the world knew, that he is the most monumental liar who ever sailed north of fifty-three.

Peary, despite criticisms to the contrary, acted with admirable restraint when he came down from the frozen seas and announced to the world that he had found the pole which so many distinguished men had died in a vain effort to reach. When the astounding intelligence was conveyed to him that Cook claimed to have been there before him he did not break out into wild attack on the charlatan, but quietly and firmly intimated that he would make the other man eat his words. He has done so. Cook's narrative of how he "discovered the pole" bore on its face so many indications of spuriousness that The Times was among the first to ask the world to suspend judgment and not to go crazy, as Denmark unfortunately did, over a man who had yet to prove himself a truth bearer. When Peary came out of the region of ice hummocks and eternal snow he was able so conclusively to show Cook up that the other man fled from this country and endeavored to hide himself in out-of-the-way places where he would be unknown and alone with his shame.

There does not appear to be danger of any rascally near-explorer attempting to duplicate the foolishness of Cook. The world will very sharply examine the credentials, as it were, of the first man who comes before it with the assertion that the South Pole also has been conquered by man. No chance for a second colossal fraud will be given.

The race for the South Pole will be an interesting one between representatives of the Anglo-Saxon race. Capt. Scott, supported by the British government and backed by English capital, is already making his way toward the goal. The chain of ice mountains which Lieut. Shackelton encountered he thinks he can overcome. He has a long start of Capt. Robert A. Bartlett and Harry Whitney, the American, who are now outfitting in order to engage in the daring voyage. But the Antarctic, like the Arctic race, will not necessarily go to the first on the ice field. The relics of many an expedition previous to that of Peary form sad monuments of endeavor in the North and it is possible that the South Pole will remain for Americans to nail their flag to and that the Union Jack will be beaten there as in the North.

It is no disgrace to the British flag that it never has been and now probably never will be "nailed to the North Pole" nor will it be for want of courage or endurance that it may not be attached to the South Pole before Bartlett and Whitney get there. The United States is the world's leader in nearly everything these days and there is every hope that it will be first in the Antarctic as elsewhere.

WE CAN SUPPLY FUEL.

While the refusal of Secretary Meyer to indorse the request for a Pacific battleship fleet is not unexpected out here it is easy to pick holes in the arguments he advances in his report to Congress in opposing the move. For a naval man, or rather as the representative of the navy, he has left himself unduly open to attack.

Chief among his excuses is that "the navy is dependent in the Pacific on coal shipped from the Atlantic Coast, owing to the fact that no satisfactory steaming coal has yet been found in the Pacific Coast States." But why is the navy so dependent? California has fuel enough and to spare for a fleet of sixteen battleships like the great white squadron which came around the Horn a few years ago and received so notable a welcome in Los Angeles. That fuel is oil. Our great fields are capable of supplying all the battleships we need on this Coast.

It is not a question of fuel then, despite Mr. Secretary, it is rather one of oil versus coal. The United States government has been backward in experimenting with oil fuel for the navy. True it has tried it, but those in power at Washington have never shown any very enthusiastic desire to make use of the material of which this State contains so vast a supply.

We have found that, on other matters affecting this Coast, it has taken some time to educate the East, including the administration, up to the California view. History is repeating itself with regard to oil for fuel in the navy. The time will undoubtedly come, however, when most of our battleships will be equipped to burn oil and result will be greater efficiency for the navy and a battleship fleet for the Pacific Coast. Meanwhile our wells will go on gushing and the Britishers will gobble up no small share of the production.

SALMAGUNDI.

By TOM FITCH.

It makes one sick to think of the pain there is in the world—the pain that clings like a shadow to every joy, and that sets its seal on every decisive fact of being from birth to death, on the going out, equally with the coming in, as though to forbid all false comfort in the belief of more alternation. For alternation there is not; with a wail begins the dismal account of human experience, and with a groan it ends whatever may come between.

Many people who read Milton have left on their minds an impression of unfairness in the treatment of Satan. Mr. Milton seems to have no pity for him. If they had only been kinder to him he might have repented. He was very proud and there was no one to soothe him. Gabriel was very haughty and hard with him, and Zephon quite disrespectful, considering his place. Rulers should not be so high and distant, just clearing their throats and giving their commands, as though all others were servants. Satan no doubt felt it. It is a pity he had no good female angel to take care of him.

Some people have no principles at all, only beautiful emotions; no science of life; at best, but an unconscious art. They live like so many lilies of the field, not even like the orchids, which, in a general way, are at least brought up. They are a more flowery mead of humanity.

Why should one ever take the trouble to be less than one's best in this passing flash of life? What matters the pain for the purchase of this certain joy—the only joy that is sure, so why not make the most of it in valor, honor, fortitude, without waiting for aught sweeter in the dim beatitudes beyond? So to live as at this moment, thou shouldst cease to live.

A grand provision of leisure for the true work of life is to have the genius of indifference to trivial things. Never be busy with aught that does not truly count. Let the idleness of hurry be unknown. Be always free for essentials—a true word, a noble action, a great thought.

The brutes renounce, but not as a fine art. It is only their "needs must when the devil drives." They only do without; man gives up.

Put a microphone in a cave and it will register the beat of the earth's breathing.

Some of the Apostles, respectable as they undoubtedly were, must have smelt strongly of fish—though modern research has discovered that they were not mere hands before the mast, but owners of smacks.

UNCLE WALT

The Poet Philosopher.

The frost upon the ground is lying; the winds about the eaves are crying, and winter batters at our portals, and brings a chill to gloomy mortals. Outside, the world is sad and dreary; the tortured trees are wailing, weary; but in the kitchen all is gladness, there is no sign of winter sadness! Let winter rave till it is dizzy—for Mary Jane is getting busy! Around the stove she makes a clatter; she stirs her good old luscious batter, and fusses with the trusty skillet, and now with dope she'll deftly fill it, and in a minute we'll be eating her buckwheat cakes, all records beating! O buckwheat cakes and maple syrup; Hand me my lyre and hear me chirrup! Oh may their virtues vanish never! They brace a man for high endeavor; they fill him with a noble ardor—the more we have, we eat the harder—they fill us with a soothing vision of fragrant isles and fields elysian, and all the world seems bright and jopous, and trifling ills do not annoy us. Had I the harp of Burns and Shelley I'd sing the rapture of man's belly when to its depth the buckwheat passes, all soaked in Canada molasses!

—[WALT MASON.

(Copyright, 1910, by George Matthew Adams.)

SCIENCE NOTES.

The machinery of a modern windmill is just as far advanced over the crude machinery of a windmill of fifty years ago as is the works of a fine watch over the works of a dollar alarm clock, says Popular Mechanics. One type of wind turbine, for instance, consists of a wheel about sixteen feet in diameter mounted upon a steel tower fifty feet in height.

The entire wind wheel is of galvanized steel and all its moving parts run on ball bearings. Its transmission gear works in an oil bath and the best methods known to engineering have been adopted in order to eliminate friction and enable the wheel to make the best of light winds.

The result is that even in a wind having a velocity of no higher than six miles an hour the turbine generates electricity. Such a windmill as this is provided with an electric generator and switchboard and a fifty-five cell storage battery as its electrical apparatus. The wheel is always in running position, ready to make use of every puff that comes, and it steadily makes and stores current except in times of absolutely still weather.

Poets are fond of talking of the "deep blue sea," says the London Answers. Yet the sea which beats upon the British coasts is certainly not blue. On the east coast it is brown, with sand and mud churned up by the waves from the vast mud flats; on our southern shores, where there is no mud to stain it, it is a rich green.

But visit the Mediterranean or the Caribbean, and here you find the true blue. The Gulf Stream, which pours like a gigantic river out of the boiling pot of the Caribbean and drives its way northwestward in a volume a hundred times greater than the mighty Amazon, is blue as the sky, and affords a most startling contrast to the green Atlantic, through which it flows. Its temperature is 74 degrees, that of the ocean on either side not above fifty degrees, and its edges are marked by long lines of flotsam and jetsam—driftwood, canes, palm leaves, all sorts of tropical debris.

As the Gulf Stream runs on its way past Cape Hatteras it widens from thirty-seven to thirty-eight miles, and grows much shallower. Before it reaches our latitudes it has become a mere shallow sheet, overlying the colder strata below, till, gaining the Banks of Newfoundland, you can notice in calm weather strips of green water invading the blue of the great tropical current.

Why is the Gulf Stream blue and the more northern ocean green? The answer is that it has been proved that the blueness of sea water is in constant ratio to its saltness. In the tropics the tremendous evaporation induced by the blazing sun causes the water to be much more salt than it is in higher latitudes. For more than thirty degrees both north and south of the equator the waters of the world's oceans are of an exquisite azure. Beyond these latitudes the blue fades and changes to green, and in the Arctic and Antarctic oceans the greens are almost as vivid as the tropical blues.

One of the latest discoveries of medical science is that limbs may be lengthened by stimulating the growth of the bones by the injection of formalin. This is a solution of the gas formaldehyde used as a disinfectant and preservative, and the liquid has been employed not only in its pure state, but in the 2 per cent. solution. Dr. R. O. Metsenbach, who announces this discovery, has conducted his experiments on the legs of rabbits, selecting usually the right tibias and using the left as a control of means of comparing results. It is said the introduction of the solution, which also has high antiseptic qualities, stimulates the secretion of lime from the fibrous tissue which covers the cartilage and thus builds up the bone.

If this method should be applied to human beings it might be of great value, and the medical authorities think such an application of the discovery is far from remote.

It is held that the formalin stimulation may serve as a stepping stone to a new method of treatment in bone cases which have hitherto baffled the skill of surgeons. Bones which have stubborn compound fractures might thus be made to reunite, and limbs which are abnormally shortened through the arrest of the growth of bone, as is so frequently the case in children after attacks of infant paralysis, could be lengthened.

The discovery might extend even to the treatment of tuberculosis of the bones and to various diseases which affect the framework of the body. There are numerous cases where persons who have broken arms or legs are crippled permanently even with all the attention which skilled surgery can give, and were it possible to create new bone at the places where it is required many a limp would be avoided.

A new method of joining the ends of a parted artery is by the use of rings of the metal magnesium. The ends of the artery are sewed into holes in the magnesium rings. The tissue is secured firmly, and the two flat rings are fitted against each other and bound together by passing silk thread through the holes in the rims. The rings thus fitted flush against each other and tightly bound together, form a union. The clamps are removed and the blood stream flows again through the accustomed channel. The metal of which the rings are made, is only slightly acted upon at first by the fluids of the body and the salt. They are thoroughly sterilized before their introduction, either in distilled water or a spring or lake water which is only slightly saline.

For thirty days the rings hold their original shape and at the end of that period they begin to break down and in from eighty to 100 days they have been completely absorbed into the system.

The effect of occupation on physique can easily be seen at Covent Garden, says the London Chronicle. Market porters often betray their trade by a thickening and shortening of the neck, caused by years of carrying weights on the head. The figure of the market porter, too, whether slim or squat, is decidedly straighter and more graceful than the average. But people who have noticed the effects among east-

...E WALT
Philosopher.

...the ground is lying;
...he eaves are crying,
...at our portals, and
...omy mortals. Out-
...ad and dreary; the
...wailing, weary; but
...is gladness, there is
...adness! Let winter
...—for Mary Jane is
...nd the stove she
...e stirs her good old
...d fusses with the
...ow with dope she'll
...a minute we'll be
...at cakes, all records
...wheat cakes and
...l me my lyre and
...h may their virtues
...brace a man for
...y fill him with a
...re we have, we eat
...us with a soothing
...t isles and fields
...world seems bright
...ing ills do not annoy
...of Burns and Shel-
...ture of man's belly
...h the buckwheat
...Canada molasses!
[WALT MASON.

NOTES.

...a modern windmill
...ed over the crude
...tmill of fifty years
...f a fine watch over
...alarm clock, says
One type of wind
...e, consists of a
...feet in diameter
...tower fifty feet in
...wheel is of gal-
...its moving parts
...Its transmission
...bath and the best
...engineering have
...to eliminate fric-
...wheel to make the
...

...ven in a wind hav-
...higher than six
...turbine generates
...ndmill as this is
...ric generator and
...y-five cell storage
...al apparatus. The
...running position,
...of every puff that
...makes and stores
...nes of absolutely
...

...king of the "deep
London Answers.
...ts upon the Brit-
...not blue. On the
..., with sand and
...e waves from the
...southern shores,
...to stain it, it is a
...

...terranean or the
...ou find the true
...m, which pours
...out of the boil-
...n and drives it
...in a volume a
...than the mighty
...he sky, and af-
...contrast to the
...h which it flows,
...degrees, that of
...side not above
...dges are marked
...m and jetsam—
...leaves, all sorts
...

...runs on its way
...it widens from
...ight miles, and
...er. Before it
...it has become a
...erlying the cold-
...shining the Banks
...n can notice in
...green water in-
...great tropical
...

...ream blue and
...an green." The
...e been proved
...ben water is in
...altness. In the
...ion evaporation
...sun causes the
...re salt than it
For more than
...rth and south
...rs of the world's
...ite azure. Be-
...blue fades and
...in the Arctic
...the greens are
...ropical blues.
...

...overies of med-
...icine may be
...ng the growth
...fection of for-
...on of the gas
...a disinfectant
...the liquid has
...y in its pure
...cent. solution.
...ho announces
...ducted his ex-
...of rabbits, se-
...nt tibias and
...trol of means
...t is said the
...lution, which
...tic qualities,
...of lime from
...h covers the
...up the bone.
...be applied to
...be of great
...l authorities
...n of the dis-
...

...alin stimula-
...ing stone to
...ent in bone
...o baffled the
...which have
...ures might
... and limbs
... shortened
... growth of
... the case in
...infant par-
...d.

...nd even to
...losis of the
...wasea which
... the body.
...where per-
...ons or legs
... even with
...lied surgery
...ible to cre-
...where it is
...would be
...

...the ends of
...e of rings
The ends
...to holes in
...e tissue is
...flat rings
...and bound
...ed through
...rings thus
...other and
...a union.
...the blood
...the accus-
...of which
...ids of the
...horoughly
...reduction.
...spring or
...ity saline.
...bold of that
...d of that
...known and
...hey have
...the eye.
...

...physique
...Garden.
...Market
...de by a
...he neck.
...weights
...be mar-
...r squat.
...e grace-
...ople who
...ng east-

...ern women of
...pecially water
...to lose their
...at home.
Another mad
...trays itself in
...academician, but
...on a bigger
...less time than
...square foot. Or
...hold both hands
...and you will
...of his right
...inches farther
...those of his
...ertion of
...stretches the
...arm and hand.

THE MOO
BY MAURICE

Sometimes at night
...are keeping
Their tryst with the
...and gay,
When I, in my
...sleeping,
I steal from my
...away—

Down where the
...over
The clear sparkling
...ing rill,
Which gurgles and
...sweet fragrant
That dots the
...of the hill.

And there I await
...stealing
Over the hill top
With silvery light,
...revealing
My blushes and
...to me.

Then for an hour
...rings
To far distant hills
...softly shines,
How he listens
...whispers and
Of sweet scented
...muring pines.

He tells me of
...his coming
To breathe the
...as the world,
Of the thunder
...and drumming
In countries where
...unfurled.

Of a woman who
...dow, weary,
With arms that
...anguish-dumb
Still keeping
...shadows dreary,
Waiting for
...come.

He tells of a
...and sighing
O'er some little
Of a fair, tender
...and crying,
Alone and
...love.

Of a dishevelled
...tinselled
And desperate
...river's edge,
Who, weary of
...and torment,
Is seeking her
...the bridge.

Of golden haired
...their sweets,
With smiles all
...them o'er,
Of a drunken
...through the
To curse the
...the door.

Then I arise,
So late, it will
...of dawn.
So swiftly time
...be going;
Though longing
...journey on.

The way that
...be thinking
But listen, he
...like rill,
And then as I
I were dreaming
His lips meet
...thrill.

Oh, gay is my
...homeward,
Down through the
...starred glade,
Wondering if it
...onward,
In some fairer
...maids.

This is the way
...is sleeping
On dew sparkling
...June,
Down in the
...are keeping
I, and my
...the moon.
[Copyrighted, 1910, by
Co., Minneapolis.]

Michael C...

It is held by
...there is no hope
They say that
...chance for the
...head of affairs
...conditions of
...er that may be,
this result has
...death of Michael
...most modest
...boy, who was
...fluential manu-
...triumphed over
...and set an
...without double
...vantage over
...the advantages
...today who can
...career as the
...cation leading
...Cudahy applied
...lems he encountered
...cial sense which
...veloped with
...packing business
...ly in its beginning
...field of commerce
...precedents to
...it. He, Armour
...were nearly the
...what great things
...him, as much as
...the credit for the
...ment of that
...one of the world's
...cess which he
...ployee he befriended
...with the acquisition
...sition he
...worked as he
Nor did he
...which are made
...his wealth in
...store to charity
...ward society with
...reat sense of
...nishes a good
...generation as a
...citizen.—[Chicago

...

...

...

Events in Local Society

FOR a day or two the debutantes will be forgotten and society will gossip over the announcement made today of the betrothal of Miss Helen Bosbyshell and Frederick Eugene Warner of New York city. Miss Bosbyshell is the daughter of Mr. and Mrs. W. F. Bosbyshell of this city. The news will interest eastern as well as local society circles.

The secret was told at a party presided over by Mrs. Bosbyshell. The decorations were of golden wedding bells and bride slippers. The slippers were used as place cards and inside each was concealed a witty note, telling the news.

February 2 has been chosen as the wedding date, and on this occasion Mr. and Mrs. Bosbyshell will celebrate their fortieth wedding anniversary.

Guests at the party were: Mrs. Elmer Pascoe, Mrs. Samuel M. Moise, Mrs. Fred Allen, Mrs. Alice Ranlett, Mrs. Ralph Edinger, Mrs. William Bosbyshell, Mrs. John Cocke, Mrs. Eleanor Hampton, Mrs. J. B. Woodson, Mrs. R. L. Boyle, Mrs. W. Smith, Miss Inez Thomas, Miss Ethel Wyatt, Miss Mildred Neiswender, Miss Margaret Cordiner, Miss Viola Henck, Miss Helen Tappe, Miss Willie Kerns, Miss Geraldine Woodruff and Miss Elizabeth Riordan.

—o—

Miss Helm Hostess.

Charming in its appointments was the luncheon which had for its hostess Saturday, Miss Elizabeth Helm, daughter of Mr. and Mrs. Lynn Helm of Ellendale Place. The Misses Lucille Clark and Alberta Denis were the complimented guests. The home was aglow with rare flowers, Jerusalem cherry trees forming unique attractions. Covers marked with the tiny trees in pots, were laid for Miss Marjorie Utley, Miss Clara Vickers, Miss Virginia Walsh, Miss Julia Murray, Miss Marguerite Hughes, Miss Josephine McMillan, Mrs. John Martyn Haenke, Mrs. Robert Elmore, Mrs. Thomas Ridgway, Mrs. Le Conche Moen, Mrs. Edward Bosbyshell, Mrs. Earle C. Anthony, Miss Charline Coulter, Miss Eloise Watson, Miss Katherine Banning, Miss Lola Heintz, Miss Madeline King, Miss Doris Emmert of Detroit, Mich., house guest of the hostess; Miss Emma Conroy, Miss Sally Utley, Miss Rebecca McMillan, Miss Evangeline Duque, Miss Cora Ives, Miss Jane Rollins, Miss Annette Ives, Miss Emily Newlin, Miss Amy Marie Norton, Miss Sue Carpenter, Miss Fanny Todd Carpenter, Miss Elizabeth Wood, Miss Florence Wood, Miss Mildred Burnett, Miss Romanie Poindexter, Miss Katherine Stearns, Miss Sally Bonner, Miss Margaret Nordhoff of Redlands, Miss Maria Vallely and Miss Nellie Vallely.

—o—

Miss Reed Hostess.

Maman Cocket roses ornamented the table at the luncheon given yesterday by Miss Mary Goodrich Read, daughter of Mrs. W. C. Read of Thompson street, in compliment to the debutantes. Miss Read was introduced this season at a smart function given at the family home. The guests who shared the hospitality of the occasion were: Miss Mildred Burnett, Miss Katherine Stearns, Miss Elizabeth Wood, Miss Florence Wood, Miss Jane Rollins, Miss Juliet Borden, Miss Clarisse Stevens, Miss Ray Belle Morlan, Miss Evangeline Duque and Miss Marjorie Utley.

—o—

"500" Party.

Dr. and Mrs. H. B. Shillito of No. 2303 Juliet street gave a "500" party at their home, which was beautifully decorated with ferns, smilax and poinsettias. The guests were: Mr. and Mrs. Isaac Greenlaw, Mrs. Emma Martin, Mrs. Ella Garfield, Mr. and Mrs. J. Everett Poisey, Mr. and Mrs. Charles Faulkner, Mrs. Philips, Mrs. J. F. Ballard, Miss Edith Philips, Mr. and Mrs. G. H. Edwards and Mr. and Mrs. Esteb.

—o—

Home From New York.

Mrs. H. W. R. Strong of Rancho del Fuerte, has returned from New York, where she has been passing the past two months with her daughter, Mrs Frederick C. Hicks.

—o—

Wedding Announcement.

Announcement is made of the marriage of Miss Irene De Vall and P. T. Hoffman, which was solemnized at the home of the officiating clergyman, Rev. J. M. Schaefle of the Pico Heights Congregational Church. At the conclusion of a trip, Mr. and Mrs. Hoffman will reside at No. 1203 Dewey avenue.

—o—

Guest of Cousin.

Miss Grace Reynolds, daughter of Dr. George Reynolds of Alameda, is the house guest of her cousin, Miss Agnes Woodward of Third avenue.

—o—

Recent Wedding.

Miss Isabel C. Russell, daughter of Mr. and Mrs. James Russell of No. 206 South Johnson street, was united in marriage last week to Elmer W. Hartman, a young and prominent business man of Ventura. The service was read in the Second Presbyterian Church, Rev. J. R. Compton officiating. The bride was attired in marquisette over messaline, with trimmings of pearls. She carried a bouquet of bride roses. Miss Bertha Hartman, sister of the groom, assisted as maid of honor. She was attired in pink messaline and carried an arm bouquet of Cecile Brunner roses. The Misses Mina Russell and Frances McComb, wearing sheer white material and carrying pink rosebuds, attended the bride as maids. Frances Russell, Will H. Willis and Walter Biddick performed the ushers' duties. A reception at the home of the bride followed the service. An auto trip to San Diego and other interesting points will be taken before residing in Camarillo.

—o—

Wedding Anniversary.

Mr. and Mrs. F. Le Roy Young of No. 1012 Grand View street entertained recently with a card party in celebration of their fifth wedding anniversary. The home was decorated with ferns and poinsettias. The evening was enjoyed by Mr. and Mrs. N. L. Biehl, Mr. and Mrs. William McAllister, Mr. and Mrs. A. N. Menard, Mr. and Mrs. J. A. Menard, Mr. and Mrs. William Perrin, Mr. and Mrs. J. G. Woodward, Mr. and Mrs. Charles Worthley, Mr. and Mrs. F. T. Slater, Mr. and Mrs. G. M. Toll, Mr. and Mrs. Paul Zehring, Mrs. M. Menard, Mrs. E. McKibben, Mrs. Mabel Sharp, H. W. Menard, George Menard, J. R. Lamour, F. W. Young and Mary Tull.

—o—

Whist Party.

The Magnolia Whist Club was entertained at its last regular meeting by Mrs. M. E. Spinks, who entertained with an elaborate luncheon. Later whist was enjoyed and handsome prizes awarded to Mrs. Spinks, Mrs. Van Horn and Mrs. George Dryden. Other members present were; Mesdames W. C. Thornton, Carl Schader, M. P. Van Horn, S. D. Parker, C. D. Jones, M. Symmes, W. A. Jenkins, C. B. McCollum and Miss Ada Dryden. Mrs. George Dryden will entertain the club at its next meeting.

—o—

At Duke Apartments.

Mr. and Mrs. R. F. Skellenger of No. 636 South Burlington avenue have taken apartments for the winter at the Duke.

—o—

Mountain Visitors.

Mountain outings at Arrowhead have been enjoyed recently by:

H. J. Hutchings, M. F. Owens and C. A. Dopp, Los Angeles; E. A. Bowen, Upland; Mrs. William J. Sullivan and Mrs. Earl P. Mittinger, Santa Monica; W. H. Burns and P. Otanese, Los Angeles; Peavel Shurtleff, E. A. Clark, M. M. Bowles, E. F. Graff, P. B. Fry, Mrs. J. M. Danziger and Miss E. C. Canfield, Los Angeles; Miss Ina Underwood and George W. Lichtenberger and wife, Los Angeles; Mr. and Mrs. Lewis F. Bleasby and Mr. and Mrs. A. J. Meidroth, Los Angeles.

LOSS OF GAME STIRS HIM.

Member of Hunting Party Goes on Sleuthing Expedition After Supposed Purloiner of Choice Ducks.

As a result of detective work on the part of former Councilman Yonkin, a complaint charging Homer Hall with having committed the larceny of twelve canvas-back ducks was filed in Justice Stephen's court yesterday.

Yonkin, Ernest R. Werdin and Heine and Eugene Koch recently journeyed to a point above Elizabeth Lake on a hunting expedition. They succeeded in bagging thirty ducks. They were quite satisfied with their marksmanship and took up their homeward journey.

Becoming hungry, they stopped at a roadhouse to satisfy their craving. They were too proud of their prowess to lose a chance to exhibit their game. The birds were hung in a shed, while they were in the house.

When ready to resume their trip to this city, they discovered that twelve of the finest ducks were missing. Yonkin's fighting spirit was aroused. He directed the others in the party to return home and went on a still hunt.

After three days of "sleuthing," he obtained evidence which led him to swear to the complaint against Hall, who is an employee on the aqueduct. Yopkin says that there were two other men concerned in the theft, but that he is unable to prove it.

TWO "CASAS;" ONE LICENSE.

Railway Company and Former Manager of Glendale Resort Clash Over Right to Sell Liquor.

Echoes of an old quarrel between the Pacific Electric and former Manager Sowl of the Casa Verdugo restaurant were heard in the chamber of the Board of Supervisors, yesterday, when the railway in the name of its new chef, applied for a liquor license.

Sowl and the railway officials are said to have had trouble regarding the service of a Spanish banquet shortly before the bankers' convention was held here. His lease was about to terminate and he was ousted at the expiration of it.

The liquor permit stood in his name. When he moved on a lot next the resort, the county officials permitted him to transfer his license.

The railway company had little difficulty in getting a new chef, but quickly realized that the resort would be a failure without a right to dispense wine with the Spanish food.

Attorney Haskins insisted yesterday that the Pacific Electric procured a "great cook," but that no one wanted to eat what he prepared unless he could sip a little liquor with it.

Supervisor Pridham in whose district the place is located, refused to make a favorable recommendation yesterday. He expressed an opinion that there might be some doubt as to the advisability of granting two licenses so close together. Supervisor Eldridge declared that he was in favor of granting the permit without delay, saying that the place was a high-class one.

Action was postponed for one week.

DAMAGE SUIT FAILS.

In the case of Bongreby vs. the Bailey Ornamental Iron Works, in which a suit was brought for $10,000 damages, for injury to an eye, received while engaged in operating a piece of machinery in the shop of the defendant, a jury returned a verdict in favor of the iron works, in the Superior Court Saturday.

The union witnesses swore that the machine was poorly constructed and was known to be dangerous, one of the men having been brought here from San Diego to testify.

Mr. Bailey had the machine brought into court, accompanied by the foreman. He testified that this was the machine that Bongreby was using when the accident happened.

The machine itself flatly contradicted the two laborite witnesses. Upon being questioned, they denied that they knew the Bailey Ornamental Iron Works to be an open shop.

The jury promptly brought in a verdict exonerating the establishment from responsibility.

Mr. Bailey said yesterday, that the scheme to mulct him for damages was fostered by the striking iron workers, because he runs his own business, without first asking the permission of the labor bosses.

SAN JACINTO.

SAN JACINTO, Dec. 12.—Sunday evening about 6 o'clock the house of Mrs. Joanna Wafter was destroyed by fire. The building was a frame structure and the loss was complete, only the house furnishings being saved. A defective flue was responsible for the fire.

James B. Smart has purchased four and one-half acres on San Jacinto street from C. M. Pierce; consideration $1250. The property is improved with a comfortable house, windmill, barn, etc., and a small family orchard. Mr. Smart and family will take possession of the place at once.

Miss Glenn Will, representing the Anti-Saloon League, spoke at the Methodist Church Sunday morning to a large audience. The league favors the passage of a law along the lines of county local option, and Miss Will strongly urged her hearers to work for such a law during the coming session of the California Legislature.

County Tax Collector Crane was in San Jacinto yesterday on business and pleasure, this being his first absence from his office since the big tax harvest began a month ago. This has been a year of few delinquencies among the taxpayers.

J. W. Thomas announces that he will begin at once the erection of a residence on his building lots on Second street, opposite the city park. Plans for the building have been drawn and show one of the finest residences in the valley. Work will begin this week.

With a $10 Bill.

He lit his cigar with a ten-dollar bill,
Was his pocket depleted?
Not through losing this bill, for its
value was nil—
It was still unreceipted.
—[Kansas City Journal.

Retrogressive.

HUSBAND'S VOTE SATISFIES ANTIS.

WOMEN OPPOSED TO BALLOT TO ADDRESS MEETING.

Leaders Selected to Show Legislators Why the Sex Should Refrain From Attending the Polls. Believe Only a Minority Want Suffrage—Step Is Backward.

Two things the women of Los Angeles who are opposed to woman's suffrage will do immediately. They will endeavor to obtain a large list of names of women in Southern California who are opposed to the enfranchisement of their sex, and they will send a committee before the members of the Legislature who are to meet in the Chamber of Commerce building Friday morning at 9:30 o'clock.

Yesterday they decided on Mrs. George A. Caswell, president, Mrs. Henry P. Lee, vice-president, and Mrs. Otto H. Neher, of the directorate of the association opposed to suffrage, as those to appear and address the meeting. They have had several hundred copies of a simple statement of opposition to suffrage printed, and these will be circulated among the women in the southern part of the State.

"We have not tried to do much work before," said Mrs. Neher, yesterday afternoon, "because we have not believed there was any considerable sentiment in favor of suffrage. We are opposed to it because we do not want to vote and we do not believe that very many other women wish to do so. We believe that this is only the demand of a minority of women and that, relatively speaking, it is a very small minority at that.

"We are opposed to suffrage because nature has made men and women different, and no constitutional amendment of this State or of any other State can make men and women alike. It is not a forward step in the progress of civilization, but a backward step which seeks to efface natural differentiation of function and to produce identity instead of a division of labor.

"Personally, I fail to see how woman's vote would help to free the nation from its ills when the vote of men does not correct these evils. It is true that woman suffrage would double the vote, but it is not true that it would favorably alter it. The great trouble is that the undesirable and corrupt vote in large cities would be increased, while the better vote would not be materially increased.

"Women now stand outside of politics and, therefore, they are free to appeal to any party for measures of education, charity and reform. This appeal is always made by women of education and culture who are earnestly working for the good of humanity. It is made by intelligent wives to their husbands and by intelligent mothers to their sons, and it is also made by the womens' clubs of the country to their city councils, their boards of supervision and their legislatures.

"If women were given the ballot, it is rather the woman of less self-respect and the woman subjected to the most unfortunate of city influences who would most often avail herself of the privilege of her ballot, while the woman of greater fitness for the ballot would often be tempted to trust her cause then, as now, to her husband, her father and her brother.

"We have not been trying to make a great deal of advertising capital out of our association but so much has been said in favor of suffrage by those supporting the movement that we propose to meet their arguments, both in the education of the people and by presenting our side squarely before the Legislature.

"I do not know if we shall have a lobby at Sacramento, but I do know that we will see to it that the facts are laid before the Assembly."

In room 322 of the Exchange building, to No. 321 West Third street, the association has offices, and women who do not want to vote are asked to stop in and sign a protest against the movement. This will make them associate members of the association, without committing them in any other way.

BUILDING WAR FLEET.

Luna Park Scene of High Naval Activity, in Preparation of Spectacle of Aerial Warfare.

Nine modern vessels of war, including cruisers and battleships, are building here. So far the Southern California Coast has never been noted as a naval construction station, hence the building of an entire fleet is a surprise.

This fleet is, moreover, intended for destruction—another surprising thing.

It represents the futile "Defense of Avalon," its place of construction is the scenic loft of Luna Park, and its chief engineer is Manager Rred D. Sargent, who has designed a Christmas spectacle of the battle from the clouds, depicting a future war with the principal attack from an aeroplane of Bleriot model.

The village of Avalon, with its familiar semi-circular harbor, and the amphitheater of the Catalina hills rising beyond, is to be reproduced in Luna Lake. An extension "back drop," covering these landscape points, has already been prepared. It is twenty feet high, and, in all its sections, is ninety feet in length.

The familiar Catalina buildings are to be reproduced in fairly faithful detail, and will all be "practicable"—that is, they will be destructible every night and completely restorable the next morning.

The war craft in the harbor of Avalon range in size from the "Dreadnought," which is twenty-one feet in length and nine feet high, to proportionate length for smaller craft. All the ships will be manned, so that they may work their guns and manuever.

The "battle scene" is intended to show the destruction of the town of Avalon by a Bleriot monoplane, and then the apparently unequal contest between the Bleriot and a war fleet, ending in the sinking or blowing-up of the entire assemblage of ships save the largest, which finally puts the aircraft to route.

The Bleriot is an actual machine of regular Bleriot fashion, and will be sailed backward and forward over Luna Lake by an experienced aviator.

A considerable pyrotechnic display will accompany this spectacle, which will be put in operation at Christmas time.

Stores and Lofts for Rent.

Stores and lofts, 15x60 feet, just north Chamber of Commerce Bldg., will be finished soon. M. E. Hills, agent, 321 South Spring.

Shall We Rejoice

Gladness comes with a better understanding of the transient nature of the many physical ills which vanish before proper efforts—gentle efforts—pleasant efforts—rightly directed and assisted by the pleasant laxative remedy Syrup of Figs and Elixir of Senna.

Its beneficial effects are due to the fact that it is the one remedy which promotes internal cleanliness without debilitating the organs on which it acts. To get its beneficial effects always buy the genuine manufactured by the California Fig Syrup Co.

We Are Receiving
50 New Pianos
Especially Selected and Designed for Christmas Trade
—While They Last
$200, $225
$250, $300

These prices, values considered, cannot be duplicated by smaller dealers for less than $300 to $400. After this shipment is gone we cannot promise immediate delivery ourselves.

We have for you a sensation as to values and styles.
Terms absolutely to suit.
Changeable any time in two years, at full value.
Reliable Makes that you know. Fully Guaranteed.

Hundreds Are Making Their Selections of Machines and Records Now. Why Don't You?

We will deliver merchandise on whatever date you desire.

A Victor Cabinet and 10 selections can be bought for $30.00 and on easy payments.

What can you buy for the same amount that will furnish half the lasting educational entertainment?

We have the Largest Main Floor Department in Town. Give us a call.

It Pays to Trade With a Big Organization

The Wiley B. Allen Co.
MASON & HAMLIN PIANOS

416-418 South Broadway

AGENTS FOR Mason & Hamlin, Steinway, Conover, Packard, Ludwig, Hardman, Kingsbury, Price & Teeple, Wellington, Milton, Bauhrandt, Knabe and Emerson Angelus, Angelus Player, Hardman and Harrington Autotones, Conover, Cecelia and Kingsbury Inner-players, Euphona, Milton Invisible.

OTHER STORES—San Francisco, Oakland, San Diego, San Jose, Sacramento, Stockton, Fresno, El Paso, Portland, Redlands, San Bernardino, Santa Barbara, Imperial, Huntington Beach.

Parmelee-Dohrmann Co.
436-444 SOUTH BROADWAY

Tips For The Gift-seeker

The seeker of gifts will have an easy task at Parmelee-Dohrmann's store, especially if a beautiful vase or other piece of fine pottery is desired. The new wares and new shapes and designs, shown this season for the first time, are proving just as popular as we had expected, and we already know that many an article of rare workmanship, from far-off Austria and other foreign countries, will make some one in Los Angeles very happy on Christmas Day.

Syderol Ware

Illustrated above is perhaps more beautiful in color and design than any of the rest and you will be very much surprised to note how inexpensive it is. Each article is glazed on the inside to make it absolutely water-tight and is finished in a dull soft matt-green. A very hard ware made in Austria. Articles 50c to $5.00.

Patina Pottery

Is entirely new, and different from any shown elsewhere. Comes in many unique shapes with basket weave decorations in delicate green and white. Many charming gifts among the dainty violet jars, flower baskets and other pieces.

85c and $1.25

Steins

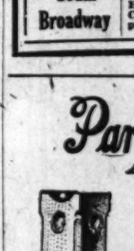

If he's a jolly good fellow, give him one of the handsome steins shown at Parmelee-Dohrmann's, for the den. All manner of sizes and quaint shapes at prices from $1.00 to $25.00 each.

A handsome assortment of famous Mettlach steins, some of them for $2.50 each—others at $5.00 and up.

85c

Tobacco Jars

The beauty and usefulness of the jars shown at Parmelee-Dohrmann's make them just the sort of gift a man would appreciate. The one illustrated is a handsome design beautifully colored; $1.50. Others in the famous Dolton Ware, $2.50. A complete assortment of jars in pottery and metal—exquisitely decorated ones for $5.00.

$1.50

The shopper who has allotted a certain sum to each gift will find Parmelee-Dohrmann's just the place to spend it. We have arranged a series to tables, one containing various articles all priced at $1.00; another table for $2.00 articles, etc.

(ORDERS ISSUED FOR ANY AMOUNT DESIRED.)

Parmelee-Dohrmann Co.
436-444 SOUTH BROADWAY
China, Glassware, Silver, Art and Household Goods.

The HOUSE OF BIEHL
Tailors
New Location
516 SOUTH BROADWAY

Correct Corsets—Perfect Fitting
Newcomb's CORSET SHOP 531 SOUTH BROADWAY

—where Christmas shopping is a ...

F. B. Silver...
Los Angeles, Sixth and Broadway and 221 South Spring
Maricopa
Bakersfield

FOR Y... HIM

—Walking Stick
—Umbrella
—Schlichten ... underwear
—Sweater coat
—Auto Scarf
—Ties, galore
—Cravenette
—Overcoat
—Suit
all Hart Schaffner & Marx, of course
—Bradley Muffler
—McCallum's Silk
—Gloves
—Smoking Jacket
—Stetson Hat
—Silk Pajamas
—Dressing case
—"Bull Dog" ... in nifty box
—Combination ... De Luxe
—Tie Wallet
—Collar Bag both of ooze leather.
—Traveling Bag
—Christy Cap
—Auto Gauntlets
—Lounging Robe
—Stick Pins.
—Shirt Sets.
—and a hundred things, all thoroughly ... and of Silverwood ... some made just a ...

Everything we ... mas Gift is an ad...

Be sure to see ... Decorations. And ...

Working men ... Downstairs Store for ... ables worth wearing ...

For Your W...

For Ch...

A safe place ... and valuable ...

Can be used by two or more persons if ... vaults are easy of access, centrally ... absolutely fire and burglar proof. ... and writing room for use of patrons.

We pay 4% on Term Savings ...
ISAIAS W. HELLMAN, Pres...

The South... Trust Comp...
114 West 4...

The "Wall Street" of ...
Savings—Commercial—...

...hristmas shopping is diffe...
Silverwo...
...ngeles, Sixth and Broadway,
and 221 South Spring
...e Y...
...Him...
—Walking Stick
—Umbrella
—Schlichten ramie li...
underwear
—Sweater coat
—Auto Scarf
—Ties, galore
—Cravenette
—Overcoat
—Suit
all Hart Schaffner &
Marx, of course.
—Bradley Muffler
—McCallum's Silk H...
—Gloves
—Smoking Jacket
—Stetson Hat
—Silk Pajamas
—Dressing case, of le...
—"Bull Dog" Suspe...
in nifty box
—Combination Set,
De Luxe
—Tie Wallet
—Collar Bag
both of ooze
leather.
—Traveling Bags
—Christy Cap
—Auto Gauntlets
—Lounging Robe
—Stick Pins.
—Shirt Sets.
—and a hundred e...
things, all thoroly d...
and of Silverwood qu...
some made just a bi...
Everything we sell i...
masGift is an advertise...
Be sure to see our ...
Decorations. And ...
Working men also ...
Downstairs Store for ...
ables worth wearing.
Your W...
E DEPOSIT ...
For
Chris...
A safe place f...
and valuable p...
...o or more persons if desir...
...of access, centrally l...
...nd burglar proof. Ladies'...
...for use of patrons.
...on Term Savings Ac...
...W. HELLMAN, Presid...
South...
Compe...
...est 4th...
...treet" of L...
...—Commercial—T...

FACTS — FEATURES AND FANCIES — FOR WOMEN.

By Olive Gray

DAILY BEAUTY HINT: With the many beauty creams upon the ...here must be an appeal to reason for the success of any especial ...ream. My attention has recently been called to two which each ...have some heals in common sense. One is the cream whose chief ...ingredient is said to be milk weed. You remember as a child, ...the "milk" from this weed was said to cure many ailments, among ...others, "freckles," and I know people who know that it really did cure ...freckles and evanescences. Every one knows that to eat carrots is ...to improve the complexion and a local beauty specialist, taking ad...vantage of this knowledge, has a compound cream which is said to go ...right to the complexion with its healing and beautifying effects, with...out waiting to filter through the system. Take your choice between ...carrots or milk weed. Each seems to have a claim to attention.

...woman is to have joined the "No ...Club." I am sorry for you: ...sorry as if you had to give ...to every one you know. ...A member of the "No Christ... ...ng" has a strange effect upon ...persons, therefore, you have not ...even think what to give, to ...those you belong to this prohib... ...ory you are, fully two months ...other people began to do ...their shopping. Just the very ...that you would like to give to ...some whom you know. ...And who took a solemn vow as ...of the "X. C. C." is laying in ...of gifts for next year, for she ...will never again be a party ...to such "Shan't" organization. ...She as well live at the North ...Pole, on a desolate island as to ...miss all of the fun and interest!" ...A woman who was complaining of her ...shopping ...the other day. I be... ...lieve she is right. I be... ...lieve we live we may better ...enjoy life fully and with enthusi... ...asm into it all with our might. ...Then aside and think ourselves ...into the interests of others, it ...will not long until we shall be... ...come aware signs of warn... ...ing hurrying crowd, who pass ...on the other side, careful lest ...they rub one mite of dampened ...and think still more bitterly ...of your joyful exhilarating ...spirit inside us. ...Whatever is go... ...ing on inside anything. Up... ...on how the manner of ...living it you use, but do not ...quite all your.

...Everybody in the country ...has come to town ...for her town ...and to see the gifts ...from the products of ...the country and they do ...not seem to be of value ...unless vegetables and fruits ...were had from the earth or the ...trees minutes to the town ...that still smelling from a ...recent patch of vegetables, ...a bit of dirt—and if she feels ...a round lump or if she ...can find—and would make ...a cherished gift.

...Every Housekeeper is preparing ...for gifts and as you will ...be as practical as well as ...generous, pause, pause! She ...is faced with this in view ...of good looking glasses and ...the special holiday "pack." ...Gaily labelled and besides that ...the famous "stickers" which ...are so expensive to the pretty ...for some of her packages ...white porcelain jars with ...tops such as beauty creams ...go in. These are not very ...dear nor can them for the richest ...needs, and they form hand... ...packages, when ornamented ...and poinsettia stamps. Her ...appreciated long after ...Xmas, too.

...Have noticed the notice about ...toys for boys? I can picture ...the questions regarding it, for ...the managers to achieve ones ...to cover the entire side... ...of enthusiasm; and the ...boys have four—or maybe ...five chances. Yes it is a ...shame and you must be sure ...to shout it—they'll be in... ...sufficiently appreciate something ...with it a business prop...

...The cost of living has ...not hit a little group ...of relatives or "in-law... ..." created a fund for ...purchase of many of the ...needed in all households ...and one or two menu... ...operation" to do the ...They buy a sack of sugar, ...a ham and other fruits in ...boxes of raisins and ...fruits, canned goods by ...the barrel and al... ...upon each item in ...aggregate it counts ...these families would ...some large quantities ...surely, but in the way ...about it, all are helped ...

...Helpful Gift. ...One of a household of busi... ...planning a gift which al... ...humble, is of real ...sure it will be ap... ...making and mak... ...girls who have ...articles. She ...shirt waists ...and live in ...them in simple ...up simply ...laundered, ...a corner of luxury to ...for gifts could lend.

...One of the big stores on ...a floor colored gray parrot ...long bows, which seemed ...especially for. There was ...fascinating him up when he ...was not busily and as fast ...as he could the beauty of it ...that you do not want him—or ...you are usually called (I ...mean are usually called (I ...mean to talk, you can hide ...

...Window full of bright scar... ...lets, berry, locked as ...though Santa Claus had set a ...fashion, there so exactly ...the usual Santa gar...

...fashion in black and

the hips, the absurd bustles, the ludicrous "tilters," the wasp-like waists and the outrageous "Grecian bend" of the '70s, and which suffers most by the comparison?

Are our present fashions any more extravagant or absurd than those then in vogue when our gowns were ruffled from the bottom to the belt, or decorated with rows and rows of "knife pleating," when "panels" and "polonaise" and passamenteries pleased the popular fancy?

I have before me a fashion magazine of some thirty years ago—nothing so flippant as Godey's Ladies' Magazine, either — but a sober, common-sense household publication — Arthur's Home Magazine—which in those days was regarded as the safe and sane counsellor of the domestic hearthstone. Here is an interesting item concerning children's fashions which invites comparison with those of the present day:

"Dresses for little girls from 6 to 12 years of age are of velvet or velveteen over wool or satin. The overdresses are princess shape, with little puffed panniers, beneath which are short, kilt-pleated skirts. These overdresses are ornamented according to taste (?) with ribbons, embroidery, satin puffings, lace ruchings, etc."

How simple and child-like!

In the Good, Old-Fashioned Days.

Mrs. Logan tells us that there is a "general and woeful lack of all of the old-fashioned virtues among women" and says she has tried to study out the reason for the solemn fact that this lack is increasing, and she has come to the conclusion that the "aimless, useless and infertile European travel of women is at fault—that the majority of American women who fill the trans-Atlantic liners go abroad, not to study the shrines of sight-seers and the good of other nations, but rather to "ogle idiotic gowns upon the boulevards of Paris."

It would seem to a casual observer that Mrs. Logan must go through Europe blindfolded if she fails to notice that the majority of pilgrims which annually throng the European art galleries and the "shrines of sight-seers" are American women.

In regard to Paris gowns, let us see how it was in the "good- old-fashioned days." There lies before me as I write a bound volume of the Ladies' Repository of the year 1856. You know this particular magazine was at that time considered the model of polite literature—a sort of national organ of polite society, as it were. A woman writer of moment in those days, in an article several columns in length, gives vent to a similar bitter protest to that of Mrs. Logan, concerning the extravagance of the women of her day. She says:

"If any one has doubts as to the increasing extravagance of costume among American women, he has only to glance carefully over the statistical tables of imports to convince himself that costly foreign goods form something more than moderate items on the list. Indeed, to such a degree of insanity—one can call it nothing else—have a class of American women arrived, that it is asserted that merchants and milliners find it no easy matter to procure goods sufficiently high-priced to suit their taste and purses. American women at Paris and other places are known to purchase articles of dress at prices which would startle a duchess."

So it seems that the women of half a century ago came in for just about as severe a scolding on the subject of extravagance as Mrs. Logan has offered us. In another article in the same magazine the following protest against woman's ways of 1856 was printed: "Fashion woos and binds her fast. Life is spent in a giddy round of dress, dancing and flippant conversation. Her precious hours of leisure are consumed in straining her eyes and wearing her nerves upon intricate patterns of embroidery or in reading novels."

The difficulty sems to be that Mrs. Logan, unfortunately, has selected some extreme types of womanhood and classed us all in the same catalogue. She seems to have lost sight entirely of the great army of noble women who are today leaders in intelligent thought, philanthropic and educational enterprises and Christian work throughout the world.

She Touches a Vital Point.

Mrs. Alice Stebbins Wells, Los Angeles' first woman police officer, touched a vital point when she told the Ebell Club women of Highland Park the other day that if housework were looked upon as something equal in dignity to stenography, clerking or the one-hundred-and-one other occupations of women who are not professional, it would bridge over the chasm between mistress and maid with the result that more intelligent and capable girls would be willing to work in homes.

The Professional Woman's League.

I am glad to note that a Professional Woman's League has been formed in Los Angeles to advance the interests of professional women. The charter members seem to be, for the most part, physicians, with dentists next in line, and a sprinkling of lawyers bringing up the rear. Dr. M. Evangeline Jordan is the president and the wish that this newly-organized woman's club may be as successful as the Woman's Professional League of New York perhaps is the best bouquet that may be tossed to this newcomer in the ranks of women's local organizations.

A Policeman in the Kitchen.

How would you like to have a policeman walk into your kitchen and nose around your pantry on a tour of inspection every once in awhile when you least expected it? That's what the Milwaukee housewives are up against. A corps of nine policewomen are to be appointed, it is said, for house-to-house visits in the tenement districts. The "housewife cops," as they have been denominated, are to educate women in the art of keeping house on sanitary principles. If we could have a few garbage can inspectors appointed to perambulate our streets every collecting day it might be a good idea.

KRAUSS'S TRIAL TODAY.

Upon motion by the attorneys for the defense, Fred Spring and George Harker, the trial of Mrs. Daisy Turney Krauss, set for yesterday in Department Eleven of the Superior Court, was put over until 10 o'clock this morning. The reason assigned was that Attorney Spring is engaged in the defense of Claude Mars, the union laborite now on trial in Department Twelve for murderous assault. The complaint against Mrs. Krauss is based upon the shooting of Frank H. Griffith, a mining man, in the Walter P. Story building on the morning of September 12, last. Mrs. Krauss alleged that Griffith had wronged her and that her act was the result.

ELIMINATING DANGER.

County Boards Working to Make Improved Roads Safe—Avoid Railway Crossings.

The Highway Commission and the Board of Supervisors are working jointly to take advantage of every opportunity to eliminate dangerous places in the roads which are being improved.

The commissioners yesterday recommended that certain changes should be made in the highway at the site of the San Fernando reservoir, south of Newhall, in order that the road might run on one side of the Southern Pacific tracks and thus avoid two dangerous crossings.

To carry out this recommendation it will be necessary to condemn property which is held by this city. The Supervisors resolved to begin condemnation proceedings. There will be no contest on the part of the city, as the municipal officials are willing to give up the land, but cannot do so without court proceedings on account of charter provisions.

The commission submitted specifications for the improvement of Huntington boulevard between this city and South Pasadena. The Supervisors ordered that bids for the work should be advertised for. As this is one of the most traveled thoroughfares in the county it will not be broken up until after the rainy season is over.

Bids were received by the Supervisors yesterday for three runabouts, which are to be used by the inspecting engineers who have to have some mode of conveyance to get over the roads which are being improved. The county proposes to trade in an old Locomobile which the commissioners have worn out. The bids of the various companies and their offers for the old automobile follow:

Abbott Detroit Motor Company, $5250, with an allowance of $1250; Lord Motor Car Company, $2895, $600; Renton Motor Car Company, $2997, $900; Howard Auto Company, $3795, $600, and Hawley King & Co., $3375, $900.

CONCEALS HIS PROPERTY.

Frederick L. McKnight was arrested yesterday at Taft by Deputy United States Marshal Coyle. He was taken before Commissioner Cashin of Fresno and was released under $1000 bonds. He was taken in custody under a warrant issued by United States Commissioner Van Dyke upon receipt of an indictment from San Francisco last October. He is alleged to have sworn that he had only a certain amount of personal property, when he filed a petition in bankruptcy, concealing his ownership of six horses and a wagon.

NINE NEW ONES.

Nine men were admitted to practice law in this State by the District Court of Appeals yesterday. They were John C. Munger, F. M. Fowler, Arthur P. Forsyth, LeRoy D. Barnett, A. B. Taylor, Humphrey Marshall, Jr., Walter Osborn, Sidney F. Duffy and John Donovan.

WOMEN'S CLUBS, WOMEN'S WORK.

BY SYDNEY FORD.

The bitter arraignment of her sex by so celebrated a woman as Mrs. John A. Logan, as published in Sunday's Times, is bound to call forth comment and protest from women far and near. So broad and sweeping are some of her statements, and withal, so unjust to the sex as a whole, that they cannot pass by unnoticed and one wonders if Mrs. Logan realized to just what she committed herself when she gave utterance to such pessimistic opinions regarding her sister women.

According to Mrs. Logan's ideas, we women, as a race, are fast tending toward "black ruin through extravagance," are living "irrational lives," are "leaders of vices instead of virtues;" the majority of us are "sheep-like, weak and leadable;" we neglect our husbands and our health, shirk our responsibilities, are afflicted with "hobble-skirt insanity," to say nothing of such minor sins as fondness for automobile riding, trans-Atlantic trips and French fashions. Mrs. Logan furthermore concludes her remarkable peroration with the astonishing statement that "boys need their mothers more, far more, than girls do." In the light of her previous accusations against the female sex it would seem that the crying need of misguided women was mothers.

I am not naturally a pessimist. I do not think that this present age in which we are living is the worst the world has ever seen and that we are on the rapid downhill road to ruin. History shows us that women in past generations were just as foolish, just as fashionable and less intelligent and sensible in many matters than we of our own day and generation. I believe, as a matter of fact, that never before in the history of the world were there so many sane and sensible, intelligent and educated, Christian and consecrated women as right now, in this year of our Lord, 1910. I believe that the world of women is growing better, and stronger, and wiser, every day.

First, As to Fashions.

Mrs. Logan accuses us of wearing costumes so frightfully immodest and exaggerated that the worst of those worn by the women in the days of her youth were mild and modest by comparison.

I grant that the extreme big hats and hobble skirts of the present day are outlandish — but, to the credit of womanhood, be it said — women of taste and good judgment do not adopt these extreme styles. And are these fashions any worse than the hoop skirts, the big poke bonnets, the false hair — "chignons"— or the ridiculous fashion of cropping front locks into "bangs" which disfigured the foreheads of the women of thirty years ago?

Compare the tube skirt with the

...the saucy looking little black beaver hats, with that delightful curl to the brims, such as the hats of older brothers imitate in vain.

* *

Sardine Rarebit.

For the holiday after-theater party try sardine rarebit. It is made thus: Remove the meat from a medium sized box of sardines in oil and pound to a paste. Add a few drops of onion juice and lemon juice, a dash of salt, 2 tablespoonfuls of grated cheese and one tablespoonful of thick cream. Toast narrow strips of bread on one side and upon the untoasted side spread the sardine mixture and set in the over until the sauce is made.

Beat the yolks of two eggs, add to them 6 teaspoonfuls of melted butter and ½ teaspoonful of beef extract. Stand on the fire until it begins to thicken. Add ½ teaspoonful of salt and a dash of paprika. Turn this sauce on the strips which have been kept hot in the oven. Serve at once with slices of lemon as garniture.

* *

To Add Warmth.

Some of the girls who wear little under their short narrow skirts are placing an interlining of fleecy flannel in the hems of these skirts and allowing the goods to extend upward a number of inches where it is tacked into place invisibly. This adds considerable warmth to the outer skirt.

* *

Fashion's Fancies.

The sash of velvet adds a chic note to the light evening dress. It is made with long ends and upright "perky" bows above the waistline. It lends an air of richness to an ordinary plain frock.

The sleeves of some of the coats are finished with a trimming of small buttons suggesting a high cuff. When cuffs are used they are in two extremes, either the high-rolling shape or just a narrow turned back band.

Caps with their full crowns of gold or silver net, their frills about the face and their quaint flower or jewel garniture, are made for wear under hats, the cap frill framing the face coquettishly and softly under a more flaring hat brim.

This is a season of oddly-finished girdles and sashes. They may be of chiffon or net or of tulle, and they are embroidered or spangled with glass and silver or gilt beads. Besides these there are the straight girdles with original knots and bows.

In combining materials, a solid color can be used for the body of the dress, and the upper portion of the waist, and the lower part of the skirt can be made of the figured or damasse material in several colors that harmonize with the main tone of the dress.

Furs, like everything else in the new fashions, are combined not only with each other, but with silk and velvet as well. Just as the softest silk and cloth are combined in dresses, so is a smooth fur, such as ermine, combined with a long-haired one, such as fox or bear.

Vegetable Silk
(Trade Mark)
HOSIERY

The Most Practical Gift

If you desire a gift for a busy woman who has no time to darn, or a man who has no one to darn for him, why not relieve them of all hosiery worry and inconvenience for a whole year?

Six pairs of medium weight Vegetable Silk Hose, for men or women, guaranteed for one year. Pair, 50c.

Also gauze and light weight full-fashioned hose— beautiful enough to suit the most fastidious. A handsome box free with three pairs. Price 60c to 75c pair.

Vegetable Silk Shop
of the Muskegon Knitting Mills
A4476. 502 Laughlin Bldg.
315 S. Broadway
EDNA M. KINNEY, Mgr.

A Skin of Beauty is a Joy Forever
DR. T. FELIX GOURAUD'S ORIENTAL CREAM OR MAGICAL BEAUTIFIER

Removes Tan, Pimples, Freckles, Moth Patches, Rash, and Skin Diseases, and every blemish on beauty, and defies detection. It has stood the test of 40 years, and is so harmless we taste it to be sure it is properly made. Accept no counterfeit of similar name. Dr. L. A. Sayre said to a lady of the haut-ton (a patient): "As you ladies will use them, I recommend 'Gouraud's Cream' as the least harmful of all the skin preparations." For sale by all druggists and Fancy Goods Dealers in the United States, Canada and Europe.
FERD. T. HOPKINS, Prop., 37 Great Jones Street, New York

Bullock's
Broadway at Seventh

"I Didn't Know You Had Such a Big, Men's Store"

—Dozens and Dozens have been surprised at the scope and extent of this Christmas store for men; at the world of gift suggestions that are here.

—Bullock's isn't a store for one, or two, or a dozen—this business is building to be of service to everyone—and merchandise preparations for the Holidays have been as great for men, as they have for women and children.

—Don't delay your buying now—just come to Bullock's—today is your day, and time is flying.

Smoking Jackets

—The finest gift of all—and such fine Smoking Jackets as are here!—$5.00, $7.50, $10.00—in great variety. Find them—3rd floor.

And Slippers

—Every man expects slippers for Christmas. Don't let one be disappointed. Gift slippers are at Bullock's. 98c, Basement; up to $2.00, $2.50, and $3.00, Main Floor.

Buy Silk Socks

—They make the best of presents and they are always acceptable—dozens of pairs of those wonderful Phoenix silk socks in the Men's Section, Main Floor.
—The greatest sock value we ever saw —pure silk socks, 50c pair—in black and colors.

That Sweater Coat

—He wants is here. At no previous time have we ever shown such a line of these splendid coats—and sweaters too—Here are close fine weave jersey coats in gray and brown, with opposite colored front bands.
—$2 to $6—and I saw a beauty of an Auto coat at $6.00, with a generous square collar and knit fastening at the throat—there are so many others—heavy, warm coats in those corded rib effects that are so attractive.

Bullock's
Open at 8:30 Close at 5:30
SUPERIOR QUALITAS REGNAT

Razors

—Men are getting tired of cutting themselves. Ever so many have been unable to shave with the Safety Razors they have tried—buy him—

An Auto-Strop Razor

—It will shave quickly, and closely, and safely. The writer knows, because he tried safety after safety, and was unsuccessful and a scoffer until he tried the Auto Strop. An ideal gift. Section E, Main Floor. 12 blades, silver plate handle, and fine strop; complete, $5.00.

Remember Perrin Gloves

—And they make ideal presents—the best gloves you will find—search the world over—the best skins of France go into them—They're in all sizes and leathers in the Men's Section—Main Floor. In doubt about size and color?

Give A Perrin Glove Bond

—Solve those questions perfectly—secure it in the Furnishing Goods Section—Main Floor.

Lots of Shirts

—are going out every day for Xmas gifts. We prepared in a wonderful way for this holiday season. So many shirts for every need—of fine madras, and other shirting cloths. $1.00, $1.25, $1.50, $2.00 and $2.50.
—The best shirt values we could find to sell for the prices.

The Flower of the Placentia District
Yorba Linda Orange Lands
"Fruits of the Golden Yellow"

The finest low-price, high-class orange land in the Southwest. A perfect paradise of opportunity for those compelled to start on limited means. The only section of the State producing Valencia oranges retaining their natural golden color without artificial aids. Most prolific yield. Abundant water. Delightful climate. Charming scenic surroundings. Heart of the old established Placentia district. Close to City of Fullerton, the second River side, where every school, church, bank, store and public and private enterprise is modern and up-to-date, with a future assured that adds to the value of every surrounding acre. In the center of a district where groves are selling for $1200, $1500 and upward per acre.

5 Acres at Present Price
$750 AND UP

Nothing as good today at the price. Nothing better in the future at any price.

Easy terms that any man can pay. Call or write for Booklet. Regular excursions twice a day.

JANSS INVESTMENT CO.
320 Pacific Electric Bldg., Cor. 6th and Main
Home 10345 Broadway 2468

The Lightest Doughnuts You Ever Ate
perfectly raised, wholesome and delicious if you will use
Rumford
THE WHOLESOME
BAKING POWDER
For producing food of most delicious flavor and perfect lightness and wholesomeness, there is no baking powder in the world to equal Rumford—it
Makes Digestible Food
The Best of the High-grade Baking Powders—No Alum

Crown Combinola
The Best Player Piano
SMITH MUSIC CO.
408 W. Seventh St.
SHOES FOR MEN

Matchless Values in Men's Goods
LOWMAN'S
131 SOUTH SPRING

Children's Shoe Store
214 So. Broadway
Women's and Children's Shoes
Hosiery for Children

Easy.

SAFES CRACK; POLICE JUMP.

Yeggmen Ply "Trade" Busily in Small Stores.

Take Their Time to Pull Out the Plunder.

Merchants Should Put Light Near Cash Box.

Two more safes were cracked by yeggmen Sunday night and early yesterday morning. About $250 was secured. No trace of the men has been secured by the police. Yesterday afternoon Capt. Lehnhausen issued a special order notifying all patrolmen to request all business houses to make certain that lights are left burning in front of their safes.

The biggest haul was made by the robbers in the store of J. A. Riddel, No. 2218 South Grand avenue. The safe had a light burning near it. Evidently fearing they would attract attention by turning off the light, the robbers boldly wheeled the safe into a small room in the rear of the store and there at their leisure drilled two holes through the steel door, knocked the lock apart and swung open the door.

Papers were thrown aside as useless, but $195 in gold, silver and currency was removed from the cash box. The robbers evidently entered the store through a rear window.

The butcher shop of Thomas Barrett, No. 637 South Main street, was the other place visited. The yeggmen obtained between $40 and $50 in change. The door of the safe had been left unlocked. The cash was in a strong box which the robbers broke open with a hammer.

The police believe the Sunday night robberies were committed by the same men who robbed two safes Saturday night and later abandoned an automobile when detected in the act of forcing an entrance into a store on South Spring street.

Under a special order from Capt. Lehnhausen, the doors of business places down town will be tried by patrolmen on night duty and wherever the lights are not found burning, a notice will be placed under the door to call attention of the merchant to the oversight.

The patrolmen are required to report on the 16th inst. the names of all business men who have not complied with the request of the police that the safes be within view of the passing officers.

The automobile which was deserted by the yeggmen Saturday night was identified yesterday by George R. Wilson, who has an office in the Pacific Electric building. The machine was stolen from the street July 1, and until yesterday Wilton could get no trace of it.

Finis.

MURDER CASE NOW DROPPED.

HUSBAND AND WIFE RELEASED FROM CUSTODY.

Death of Morgan Shively, a Pacific Electric Conductor, and a Boarder at the Stone Home, Near San Gabriel, Is Added to Long List of Mysteries.

As far as the courts are concerned, the case of Morgan Shively, Pacific Electric conductor, who met his death nearly a year ago, will be dropped from further investigation. George A. and Clara Stone, who were charged with the murder, were dismissed from custody, by Judge Davis of the Superior Court, yesterday. Husband and wife seemed to take this action as a matter of course. They have been at liberty on $10,000 bail for the past seven months.

Shively had for some time lived at the home of the Stones at San Gabriel, and the last person, other than the Stones, who saw him alive was Fred R. Donaldson, who left Shively at 2:15 a.m., January 2, 1910, at the Stone home.

The body of Shively was found about o'clock of the same morning within a few blocks of the home of the defendants. It was shown that Shively had died to death from a wound inflicted on the left arm. The walls and the floor of the room supposed to have been occupied by him were spattered with blood, the windows broken, and there was evidence to show that Shively had made his exit by one of the windows.

It was alleged on behalf of the Stones that Shively was a somnambulist, and that the wound was occasioned by the broken glass of the window through which he made his escape from the room. However, it was the declaration of the District Attorney that Shively had been murdered, and that the wounds were made by one of the defendants.

In dismissing the information, Deputy Dist.-Atty. Ford said that the evidence pointed to both defendants being concerned in the killing, but it could not be proven beyond a reasonable doubt.

There were no witnesses to the act, he stated, nor had either of the defendants shown any disposition to assist in the matter, besides neither could be compelled to testify against the other. Each exercised the right of separate trial. If the husband were placed on trial the court would instruct the jury to reconcile the evidence against the defendant with the theory of innocence, if it could be done upon any reasonable hypothesis.

It could not be proven that both husband and wife were guilty of the murder, as it seemed that the wounds were inflicted by one person, the other, if concerned at all, being an accessory.

In that case it would be impossible for the jury to say whether it was the husband or the wife who did the deed, and under the instructions of the court it being possible for the wife to have committed the offense, the jury would be compelled to acquit the husband. If the wife were placed on trial, the evidence and the situation would be the same.

For these reasons the case was dropped.

Clarence McHarg of New York and Washington is staying at the Alexandria. He was at one time Assistant Secretary of the Department of Commerce and Labor. He was also legal advisor for Hitchcock when that gentleman was chairman of the Republican campaign Committee. At present he is practicing law and is here on the Hilliker divorce case, being attorney for Mrs. Hilliker.

BALDWIN WILL FIGHT.

(Continued from First Page)

were evidently nervous about the whereabouts of the widow, Lilly Bennett Baldwin, and her warlike intentions—or otherwise.

Attorney Hutton leaned over accusatorily and asked:

"Will there be any appearance here of Mrs. Baldwin, the widow?"

Gavin McNab looked back in pained surprise.

"I don't think so; I don't see why," he said, reprouchfully.

Mr. Trask said studiously: "Of course Mr. McInerny will be down from San Francisco tomorrow; he may know."

"What effect do you claim it would have if she were here or does come here?" demanded Judge Hutton finally.

"I don't see how anything would be effected—unless you want to claim that Mr. Baldwin had some extra wives," observed Mr. Trask.

"We don't claim that; we only claim that her marriage was null," said Mr. Hutton.

"Well, of course," observed Mr. Trask severely, "she would be interested to the extent of maintaining the integrity of her marriage—purely, however, as a matter of morals. It would not effect her financially."

This seemed to be satisfactory, and the case proceeded.

In behalf of the contestant, Isidor Dockweiler asked all the twelve tentative jurors careful questions regarding their affiliations, acquaintance with the lawyers, etc.

It was from the other side, however, that the minute questioning came.

Mr. Foley asked them for their political parties, their religious affiliations and their opinions upon illegitimate children—or nearly that.

He had examined but two jurors when court adjourned for the day.

TALESMAN'S VIEWS.

The second juror he examined was A. Reymer, an elderly insurance man, who said that he was a member of the Presbyterian Church.

In view of the fact that Gavin McNab is the Democratic boss of San Francisco, Mr. Foley had ascertained that he is a Republican. Evidently he dismissed this as of small consequence. He went back over the church matter, however.

Mr. Raymer said that he thinks illegitimate children ought to be provided for with the more formal kind.

"It isn't the fault of the child," he said.

"Even if it reduces the income of the wife?" asked Mr. Foley.

"Depends upon the circumstances," said the talesman. "If it leaves her destitute that might alter the case."

"Supposing the court instructs you that an illegitimate child is not entitled to inherit?"

"Then of course I would do my duty and follow the court's directions."

"But you still think that, if this child proves to be illegitimate, she should have a share of Baldwin's money?"

"If I had been Baldwin" said the talesman with a bashful little laugh, "I should have provided for her."

The case will be resumed today at 10 a.m.

PERSONAL.

Shirley Walker of the Walker Advertising Agency of San Francisco is staying at the Van Nuys.

Julius Anderson, an official of the Alaskan Railway Company, of Fairbanks is staying at the Westminster.

Dr. J. M. Chambers, U.S.N., surgeon of the Maryland, is a San Diego arrival at the Alexandria.

Edward de Moulin of Greenville, Ill., is registered at the Angelus. He is an attorney.

H. N. Beard, an automobile dealer of San Francisco, is among the recent arrivals at the Lankershim.

I. P. Steele of the Interstate Automobile Company of Muncie, Ind., is a recent arrival at the Alexandria.

William Forman, who has diversified interests at Tonopah, is passing a few days at the Angelus.

J. F. Dunne, registered from San Francisco at the Van Nuys, is owner of a large cattle ranch at Gilroy.

L. E. Nollan is staying at the Hayward. He is a manufacturer of rubber tires of Akron.

W. W. Cahill of the Tidewater and Tonopah is passing a few days at the Hollenbeck. He is from Ludlow.

Mr. and Mrs. Burton Preston are here for the winter. Preston is a grain operator of Mansfield and is making the Westminster local headquarters.

W. R. Nutting, a vineyardist of Fresno, is passing a few days at the Hollenbeck.

Mr. and Mrs. L. A. Weller are occupying a suite at the Hayward. Weller is a commission merchant of St. Louis.

Lon C. Swain of San Francisco is at the Van Nuys. He is a marine engineer.

Miss Lola Smith of Shanghai, China, is one of the recent arrivals at the Alexandria.

Dr. A. Morgan of Wilcox, Ariz., a mine surgeon, is one of the late arrivals at the Lankershim.

Ernest L. McCormick of the Williams, Dimond & Co., San Francisco, is staying at the Alexandria.

Mrs. J. W. Shanahan, wife of the proprietor of the St. George Hotel of Sacramento, is a guest at the Hollenbeck.

Mr. and Mrs. C. R. Scott are staying at the Angelus. Scott is an oil operator of Maricopa.

David Babbitt of the Babbitt Brothers general merchants and mining men of Flagstaff, is staying at the Hollenbeck.

Dr. D. H. Calder of Provo, Utah, is at the Westminster. He is proprietor of a large general implement store.

Harry D. Rodgers of San Francisco is at the Van Nuys. He is cashier of the Risdon Iron Works.

Mr. and Mrs. J. R. Bigelow of San Francisco are at the Alexandria. Bigelow is of the Tabor-Bigelow Company.

James H. Humphreys of San Francisco is a guest at the Lankershim. He is cashier of the City Abstract Company.

Adolfo Harra, a practitioner of international law, is registered at the Hayward from Guaymas, Mex.

Mr. and Mrs. H. L. E. Smith, their daughter, Miss Charlotte E. Smith, and Miss G. H. Harris form a party of tourist guests at the Van Nuys from Montpelier, Vt.

E. W. Hashimoto, Japanese labor contractor of Salt Lake City, is passing a few days at the Hayward.

J. T. Jacobson and his daughter are occupying apartments at the Hollenbeck. Jacobson is superintendent of the Harvey System of eating-houses on the Santa Fe and is registered from Kansas City.

Mr. and Mrs. F. C. Hermann are here to remain over the holidays. They are registered at the Angelus from Springfield, Ill., where Mr. Hermann is president of one of the banks.

H. L. Latham, real estate and insurance dealer of Phoenix, is at the Van Nuys while here looking after personal investments. He is accompanied by L. G. Kneipe.

A. M. Dollar of the Dollar Investment Company of San Francisco is making the Alexandria his local home. He is accompanied by G. H. Pratt.

Mr. and Mrs. J. M. Boutwell of Washington are guests at the Angelus. Mr. Boutwell was formerly of the Geological Survey, but resigned that position to look after personal interests. He has been here frequently in the past.

PRESIDENT PROUD OF CANAL SUCCESS.

Astonishing Progress of the Enterprise of Such Vital Concern to Los Angeles.

WASHINGTON, Dec. 5.—The Panama canal as it is today, as President Taft saw it upon the trip to the zone from which he has just returned—presents the most marvelous engineering feat in the world because of its magnitude and its bearing upon the future history of the nations of the earth.

The Executive's plan in inspecting the isthmus was to gain a first-hand knowledge of working conditions there, to confer with those on the ground as to future legislation, to refute baseless rumors of the contemplated annexation of the Republic of Panama, to stimulate the diggers to renewed efforts, and to bring back his opinions on the work—opinions that are soon to be made public in his annual message to Congress.

Astonishing progress has been made in the canal work in the twenty-two months since President Taft—then President-elect—was last on the zone. The work is on such a gigantic scale that heretofore it has required the trained mind of an engineer to trace the course of the ditch. It should be stated at the outset that the Panama canal will be more o fan artificially constructed river than the prim, regularly cut canals with which the average American is familiar. When completed probably the only feature which will suggest that it is a canal will be the locks and dam spill ways of concrete. For the remainder of the distance, the Interoceanic canal will appear merly as a river, winding through canyons and valleys.

At the present time it is predicted by canal officials that the canal will be completed by December, 1913. This does not mean that it will be actually in use by that time. It will require a rainy season—eight or nine months—to store up water to fill the ditch, and in addition, Col. George W. Goethals, chief engineer, desires that the force of men who will operate the locks and handle the vessels passing through the canal, shall have several months in which to become expertly proficient in their work. The canal will be ready for commercial business by January 1, 1915—the date set a year or more ago.

LOCKS NEARLY COMPLETED.

The date of completion of the canal depends upon the continuance of the present speed of excavation in the so-called Culebra cut. Save for this, there is very little real digging to be done. The locks and dams are more nearly completed than the Culebra cut. Upon maintenance of the present rate of progress here, and a minimum of set-backs, caused by caving in of the banks of the cut, depends the realization of the prophecy that the canal will be ready for use January 1, 1915.

The Panama canal is of the so-called lock type, with six locks to obtain a height of eighty-five feet. The future Atlantic to Pacific liner will enter a channel with a bottom width of 500 feet, at Port Limon, around Colon. It will steam seven miles through the river-live canal, to Gatun. Here it will enter a series of three locks and be lifted eighty-five feet to the level of Gatun Lake. It will sail at full ocean speed over a marked channel of from 1000 to 500 feet in width in this artificially constructed body of water for about twenty-four miles to Bas Obispo. Here it will enter the Culebra cut. The cut extends for nine miles and the channel will have a bottom width of 300 feet. Pedro Miguel stands at the Pacific end of the cut and here the vessel will enter a lock and be lowered thirty and one-half feet to a small lake over which there is a sail of one and one-half miles to Miraflores. At this point a series of locks will lower the vessel fifty-four and two-thirds feet to the level of the Pacific ocean, and it will sail out to sea through a channel eight and one-half miles in length and with a bottom width of 500 feet. Great locks, coaling stations, machine shops and supply stations will be located at either end of the canal. From deep water on the Pacific the distance will be about fifty and one-half miles.

Canal building suggests digging, and it is for this reason that perhaps the most interested portion of the Panama work to the layman, is that being done in the Culebra cut. The task here is a severing of the backbone of two continents. The same chain of mountains that twists through the far West is "the States" and is known as the Rockies appears in dwarf form on the slender link between the North and South American continents to break out later, in majestic peaks and mountain grandeur, as the Andes, in South America. The severing of the backbone of two continents is a Gargantuan surgical operation of nine miles of cutting. The French did a portion of the work, but on a small scale. At present a horde of steamshovels is eating away the ground, dirt trains hustle back and forth carrying the debris, and there is a constant roar of blasting, for most of the cut is through black, volcanic rock.

At bottom the Culebra cut will have a width of 300 feet. From the lowest level the side walls slope up gradually to the banks. It is here that the greatest difficulty is encountered in canal digging, from cave-ins of the banks. Much of the volcanic rock disintegrates under the action of the air, and the side walls slide down to the bottom. There is no preventive measures against such accidents. All there is to do is to remove the slide. Eventually the slope at the sides will be so gentle, after hundreds of slides, that there will be no danger. Meanwhile they occur daily, and down on the canal the engineers shrug their shoulders philosophically and get down and sweat in moving the extra dirt. Up in the States citizens who don't know better shake their heads and prophesy dire things.

GATUN DAM A MARVEL.

By the time the canal is completed, the passengers on a liner utilizing it will probably never notice the famous Gatun dam—notwithstanding it is one of the marvels of a multitude of gigantic engineering feats on the isthmus. The beholder will see the dam as a natural mountain, providentially placed by Almighty hands to hold the lake in check. As a matter of fact, it is a mountain, but built by human hands with infinite care and patience.

The Gatun dam will impound the waters of Gatun Lake, an irregularly shaped artificial body of water covering about 164 square miles. It is nearly one and one-half miles long, nearly one-half mile thick at its base and about 115 feet high. Two miniature parallel mountain chains are being heaped up, and between them mud and clay is being pumped. The interior case of mud and clay hardens, and when the water is let in against the dam, the earth, being of a kind which becomes impervious under the action of water, likewise hardens. The mound of earth becomes a rocky mountain.

Vegetation grows with such astonishing speed and rankness in the climate on the zone that within a few months after the Gatun dam is completed all the earth above the water will be covered by an impervious tropical growth of brush and trees. To the man from the States the luxuriousness of tropical growth is amazing. C. S. Blackburn, who was formerly Governor of the canal zone, used to declare that he was afraid to let his cane stand upright out of doors overnight lest in the morning he would awake to find it rooted in the earth and sprouting branches. The banana, orange, cocoanut and sugar cane grow wild over the discover some method of revitalizing the shiftless natives and inspiring them to steady work, millions may be made in the cultivation of these crops. As it is, the natives pick their crops wild, or at the most can only be induced to give half-hearted attention to a small section of land.

The sun beats down mercilessly. Until a few years ago the native children unembarrassed, flaunted their chubby dark charms, sans garments. Even at the present time one may occasionally see swarthy youngsters at the bath in front of a shack, in nature's garb. Strangest to all American ears, is the Spanish, French or English accent of the negroes. They are alike in feature with the American negroes, but their environment in Trinidad or Martinique, Guadeloupe or Barbados, Jamaica or St. Kitts, has left the accent of the language spoken there. It is infinitely amusing to the Americans to encounter a coal black negro who talks with a cockney accent.

ISTHMUS COSMOPOLITAN PLACE.

The isthmus is a cosmopolitan place. The republic of Panama, through which the United States owns a ribbon of land ten miles in width from ocean to ocean—the canal zone—is, of course, South American—its people speak Spanish mostly. They are descendants of Spanish pioneers. Some of them with perhaps a mixture of Indian blood. When the United States began work on the canal, Americans brought the English tongue, and laborers from Greece, Italy, and the various West Indian islands. Today, in Panama City, capital of the republic, one can manage to get along on English.

Dr. Pable Arosemna, president of the republic, speaks English fluently, as, indeed, do the majority of the upper classes of Panamanians. The daughters of nearly all prominent citizens are educated either in the United States or abroad, and many of their sons likewise.

While Panama is an independent republic, gaining freedom with the tacit knowledge, if not actual co-operation of the United States, she is bound very close to America. Merchants and business men in the republic have grown rich by the $30,000,000 which the United States spends there yearly. Moreover, America exercises what is very like a protectorate over the country. The treaty by which the United States acquired the canal zone guarantees its independence. More than that, the United States undertook the task of making the principal cities of Colon and Panama sanitary—laid pavements and forced the destruction of pestilential danger spots. There have been no cases of yellow fever on the isthmus near or in the canal zone since 1905. The herculean task of transforming a belt of land racked with tropic fevers and alive with pestilence—a job comparable to the engineering work on the canal—has been accomplished by a corps of military physicians under Col. Gorgas, with wonderful efficiency.

Today the deadly yellow-fever mosquito is practically eradicated. There is no diminution in preventive work, however, and swamps and stagnant water pools all over the zone are regularly oiled. Panama and Colon have been made clean and healthy cities—the latter being transformed from a veritable swamp alive with deadly fever.

DOMESTIC LIFE.

There is no "high cost of living" on the isthmus. The government employee there can purchase the best porterhouse steaks (kept in a cold-storage plant operated by the subsistence department) for from 10 to 15 cents less than in the United States. The two lone staples upon which the price has increased in the last four years are ham and bacon.

The monetary system in the zone is based on the gold standard of America and the silver money of South America. American money is worth twice as much as "Mexican." It is rather perplexing for the citizens of the States to go into an "American bar" in Panama City, run by, say, a citizen of New York, to buy a glass of imported beer and to receive $9.80 in queer tinkly Panama money, as change for a $5 bill.

Everybody in Panama City takes a carriage, even if going only a few steps. The heat is so oppressive that one learns quickly to husband his energy. The visitor used to Yankee ways and cabbies will be astonished at the conclusion of an hour's ride through Panama City behind a diminutive pony, to learn that it costs him just 80 cents gold. The only way in which the cabby (he is generally a negro, who talks English haltingly with a queer Spanish accent,) gets even is by charging you enormous prices (in Mexican money)

SPAIN THE NEXT REPUBLIC.

By WALTER J. BALLARD.

Perhaps not tomorrow, nor the next day, but certainly in the near future Spain will become the world's next republic—all signs point to the throwing off by Spain of the incubus of an effete and costly monarchy just about as easily as her neighbor Portugal has just done. Ever since the legal murder of Ferrer but a few months ago, the people of Spain have become daily more and more antagonistic to the government and the monarchy. Though today Spain possesses but a tithe of the world power she wielded for centuries, yet her position and prospects today are much stronger and brighter than they were when she lost Cuba, the Philippines, Porto Rico and Guam twelve years ago.

Spain's strengthened position is evidenced by the statistics available of her area, population and foreigh and colonial trade in 1908, which are:

Area Spain proper, square miles. 194,794; area of the colonies, square miles, 82,125; total Spanish area, 276,929. Population; Spain proper, 19,713,000; population of her colonies, 301,000; total population, 20,014,000. Imports from other countries $167,858,000; imports from her colonies, $20,670,000; total imports $188,528,000; exports to other countries, 153,275,000; exports to her colonies, $4,741,000; total exports $157,816,000. Total imports and exports, $346,344,000.

COMMERCE WITH THIS COUNTRY.

American imports from Spain are now nearly six times as large as they were before (1897) the Spanish-American War, and our exports thereto have almost doubled. Figures of the Bureau of Statistics, as follows, show the stages of growth in the thirteen years:

Fiscal year.	Exports to Spain.	Imports from Spain
1897	$10,912,745	$ 3,631,572
1900	13,269,680	5,950,047
1902	17,652,210	8,478,587
1906	19,099,336	10,689,653
1907	21,330,384	13,426,665
1908	21,906,279	14,152,712
1909	19,679,002	14,077,064
1910	18,964,462	18,453,273

Thus it will be seen that trade between Spain and the United States now exceeds $37,000,000 a year, or more than $2,000,000 a month the year round, against not much more than $1,000,000 a month in 1897—the year before the war. The relatively great increase (six fold) in Spain's shipments to the United States is striking evidence of her strengthened position, as is also the doubling of her purchases of American products and manufactures.

LOCATION AND COLONIES.

Spain is connected with the Continent of Europe on the northeast by the chain of the Pyrenees separating it from France; and is bounded east and south by the Mediterranean Sea, west by Portugal and the Atlantic Ocean, and northwest by the Bay of Biscay. Its greatest length is 656 miles and its greatest breadth, 620 miles. European Spain includes also the Balearic Islands in the Mediterranean and the Canary Islands in the Atlantic. She still possesses some territory in North and Northwest Africa, besides the Islands of Fernando Po, Ternabon, etc., off the West African coast.

Principal cities and populations:

Madrid, the capital	450,000
Barcelona	550,000
Valencia	230,000
Seville	160,000
Malaga	140,000
Murcia	120,000
Cartagena	110,000
Saragossa	105,000

The other cities of from 50,000 to 100,000 each are Bilboa, Granada, Lorca, Cadiz, Valladolid, Palma, Zarcs, Cordova, Santander and Alicante.

ANAHEIM DEFEATS BONDS.

ANAHEIM, Dec. 12.—The school bond election in this district on the proposition of issuing $40,000 in bonds for a new grammar school resulted in a decisive defeat of the bonds. From the expression of the voters it seems they are not against improving the schools, but the defeat of the bonds was due to the uncertainty of the proposition as to where the building would be located and the kind of a building to be built. The feeling seems to be that if the trustees will give the voters a definite statement on these points the bonds will be voted without trouble.

Is Time Worth Money?

Save it and use the phone to send us your "want" ads. Careful attention by competent

"Special Sales" For This Week

DESMOND'S

Corner Spring and Third Streets

Men's and Young Men's Suits and Overcoats
Smoking Jackets
Bath Robes and
Lounging Robes

At 1/4 Off

Sole Agency
Mark Cross Co.'s Leather Goods

For Ladies and Gentlemen
Make Exquisite Xmas Gifts

$2.50 Hats on Sale Today for $1.50
$2 and $1.50 Shirts Today for $1.00

Your Choice of Anything in the House
Positively Nothing Reserved

See Our Xmas Offering for Men

THE BREWERY BE
EAST S
BEER

The equipment that
delicious, refreshing
Beer is one of the
world. Try East Side
It has no harmful
qualities—but tones
the body just as a
does.

One dozen large
bottles returned.

Two dozen small
bottles returned.

Los Angeles Brew

Victrola

Victor-Victrola X
$75
Mahogany or oak

Other Styles $100, $125, $150, $200 and $250

Victors
$10 to $100

BUY NOW. Pay Us Next Year

Open Evenings Until Christmas

Andrews Talking Machine Co.
With Holmes Music Co.
422 S. Broadway

Legal.

NOTICE OF STOCKHOLDERS' MEETING of the Farmers' and Merchants' National Bank of Los Angeles. The annual meeting of stockholders of the Farmers' and Merchants' National Bank of Los Angeles, will be held at the bank building, on the southwest corner of Main and Fourth streets, in the city of Los Angeles, Cal., on Tuesday, January 10, 1911, at 3 o'clock p.m., for the purpose of electing a board of directors to serve for the ensuing year and for transacting such other business as may come before the meeting.

s Week
ND'S
Streets
/4 Off
Choice of Anything
n the House
Nothing Reserved
Xmas Offerings
for Men
REWERY BE
EAST SI
BEER
The equipment that m
delicious, refreshing Ea
Beer is one of the finest
world. Try East Side to
It has no harmful
qualities—but tones and
the body just as a natura
does.
One dozen large bottles,
bottles returned.
Two dozen small bottles,
bottles returned.
Los Angeles Brewing
House 60151
Pacific Mo
& Aviatio
1217-31 So. Fi
We are the only
city doing repair
handling parts of
STEAMERS. We
or remodel any
mobiles.
We have the
on the Pacific
treatment of
best.
Mr. Wm. M. Co
spring and forge
OPEN DAY AND
Drink Puritas
Water---5 Ga
Phones Home 1058
L. A. 158 and Cold
PILES? T
Is OKAR
At Drug Stores for
Self-refund Plan
infection. THE OKAR
Chamber of Commerce
Great Sale
Millinery Tr
Seefeld
312 S.

Shells Bound.

...RGE VESSELS DUE ON FRIDAY.

...D HARVARD ON LAST LAP OF LONG VOYAGE.

...ter Service Between Here ...n Francisco Next Week. ...Island's Big Figure—New ...te Rates Affecting Harbor. ...ngo Railroad to Coast.

...announcement was made yesterday ...pose to start the Yale and ...his regular service between ...les and San Francisco, with ...ers of the Harvard from this ...Monday of next week.

...Both boats are now on the last ...the voyage from New York, ...d the Horn, to Los Angeles, ...expected to dock at the wharf ...Pacific Navigation Company, ...Friday morning. It is now ...that the Harvard will be the ...ed on a schedule providing for ...sailing each week from each of ...ports, Los Angeles and San ...

...The entry of the Yale and Har...into the Pacific Coast service ...ed to make travel between Los ...and San Francisco will realize ...ed that will be only ...ty hours—less than the fastest train ...now operating.

...It is suggested that the two boats ...on the last leg of the long voy...without accident," said Thomas B. ...vice-president of the Paci...Navigation Company, yesterday af...noon. "When the boats left New ...announced that they would ...here December 10. They ...the big storm on the Atlan...that put several Mallory ...out of service, and, round...Horn, arrived at Labitos on ...time. Here an unexpected ...taking on a supply of oil put ...two days ...behind to start the service De...10, with a schedule calling for ...sailing a week from each of the ...ports, Los Angeles and San Fran...The boats will be run on the ...basis, tickets being good only ...berth and meals being ex...The meals will be served a la ...the berths being paid for ac...position and accommoda...

...company has closed a traffic ar...with the Salt Lake rail...an interchange of traffic and ...are pending for a similar ...with the American Express ...

...Adjustment of the schedule ...sailing from San Fran...Friday afternoon. This will ...our purpose to have ...steamers from San Fran...Los Angeles. The feature will ...journey is made at night, ...opportunity to people em...desiring to make the journey ...a day in Los Angeles."

...Harry Chase, one of the owners of ...Chase Line, general ...Pacific Coast of the Salt Lake, and ...Harvard will leave Thursday on ...northern coast, Lucero, to meet ...

...Signs of Growth.

...Commenting upon what the tre...mendous growth of the Southwest as ...shown by the figures of the recent ...census, an economic prob...lem is presented. Still fewer ...people realize the influence ...which is in this develop...

...Nothing more active in ...the entire west territory ...than the railroads ...and which ...millions of thousands ...of dollars through adver...tising the facts about this ...comparatively unknown sec...tion. Realization of the work ...that could be afforded than ...has been figured compiled by the ...Passenger Department of the Rock ...Island during the last four ...years. The road alone has taken...care of the territory which it ...serves, which on the ...basis of statisticians means a ...population of ...people. ...Many of those have located on ...the land, precisely," says ...the general passenger agent of ...the road, "but is is certain that ...a majority have become pro...ducers of the country ...and the crop of a new country ...alone. The farmer must ...cope with new conditions of soil ...and climate. The problems are limit...less in the Southwest the agricul...turist must master by our ...railroads and other transportation com...panies for difficulties and en...courage him to become a profitable pro...ducer from the start. The ...Southwest is the bread basket of the ...country, and under the splendid ...conditions will go far to...ward restoring the proper ratio be...tween consumption and production." ...Rates recently made by the ...Santa Fe and Southern Pacific on ...lumber from the harbor of Los ...Angeles to points from Redondo ...will become effective December ...15.

...Ferry Will Make the Same ...Trips.

...The ferry boat Pedro will make the same ...trips between San Pedro and Wilming...ton that it does out of ...Redondo, but it does not ...intend to run to all points on ...the line and north as far ...as Redondo, and east of Al...ameda to the New Mexico State ...line. The rates also apply to points ...beyond.

...Rates that go into effect next ...month on all classes of ...freight on the San Pedro and Wilming...ton line on the Santa Fe Coast ...Line to Arizona, and on the ...line from Redondo Beach. ...Announcement in respect to ...rates to interior California, ...to go into effect November 22.

...Rates to the Coast.

...Word has been received in ...Chicago to the effect that the Hill ...lines will have an entrance into ...Los Angeles over the rails of the ...Salt Lake railroad. The passen...ger service will be started March 1, and ...freight will be run by way of ...Ogden between Chicago and ...Los Angeles over the Gould ...lines to San Francisco. An additional ...train will be put in service on the ...Gould lines between ...Ogden and San Francisco. The new ...service will be open to the recent traf...fic made by the Western ...Pacific Coast Steam...ship line for interchange of pas...sengers.

...Rights of the Rail.

...Frank Garland will leave Wed...nesday on his fourth trip around the ...world. Garland retired as western ...passenger representative of the Wabash ...Railroad at Chicago after twenty ...years, a few years ago, and ...has been much of his time ...since then visiting his son, ...who is in this city, for a ...time.

...Ripley, general manager of the ...Atlantic lines of the Santa Fe ...system, left for Albuquerque to...day to meet E. P. Ripley, ...president of the system, who is on his ...way from Chicago to his winter home ...in Pasadena.

...Another railroad will bring a ...delegation of the Elks from ...Los Angeles, February 4. ...The Salt Lake was in ...charge of completing arrange...ments for the excursion.

...Assistant general freight agent in charge of the western agencies of the Chicago, Milwaukee & St. Paul, is here from Chicago.

The railroads have announced the reduced rates for the holiday seasons. Tickets will be sold for one and one-third fare for the round trip where the one way rate is $10 or less, from December 23 to January 2, with the final return limit January 3.

The Pacific Electric railroad has issued an illustrated booklet treating of "San Pedro—it's industries, commerce and harbor." It is intended for general circulation in the United States and abroad.

The California limited train on the Santa Fe will leave Chicago tomorrow in two sections. The extra train is occasioned by the rush of tourists to Southern California. After the first of the year this train leaves Chicago in two sections four days a week.

Watching Them.

HAVE TO BEHAVE OR GO TO JAIL.

UNIONITE PICKETS RELEASED WITH A CAUTION.

Many Witnesses Spirited From City While Others "Lose" Their Memories Cause Cases to Be Dismissed—No Leniency Will Be Shown to Offenders Rearrested.

Comparative good behavior for several weeks and assurances that they would not resume their nefarious work of threatening free workingmen who rejected proposals to join the union, resulted yesterday morning in about fifty cases against unionite pickets being dismissed. Assistant Prosecuting Attorney Reeve accepted the promises of the unionites to be men, and requested Police Judge Rose to drop the cases from the docket.

Though the number released under the conditions named was placed at fifty, that number contains many cases of unionites who are now in other courts. The case against C. F. (Curly) Grow was among those dismissed. Grow is now awaiting trial in the Superior Court on a charge of attempting to maim an ironworker who, having a large family to support, refused to quit work and loaf with the rest of the unionites. There were two other men with Grow at the time. C. F. Stevens, charged with the same crime, has been sentenced to two years in prison.

When the assistant prosecutor began to prepare for the trials of these cases, it was found that the great majority of the principal witnesses had left the city.

"It seems very queer that these witnesses should suddenly leave the city about the time the cases are to come to trial," Mr. Reeve said. "In some cases I learned they left because their work with contracting companies compelled them to go, but in several other cases, I am positive the unionites, by some means or other, frightened witnesses away or made some inducement to get them to leave the city."

One factor in dismissing the cases was that some of the witnesses who were depended upon to furnish convicting evidence suddenly discovered that they could not positively identify the unionites to be tried as the men who threatened them. The prosecutor declared that, in his belief, unionite influence was at the bottom of the sudden forgetfulness, and although the witnesses could, if they desired, identify the pickets, they feared harm from the bosses.

In asking for dismissal by the court, Mr. Reeve made it very clear that the cases in question were only those in which the principals had made good their promise to stop picketing. November 1 was the date set as the dead line, and all picket cases originating after that date, the prosecutor declared, would be tried as many times as it is found necessary to secure a verdict one way or the other.

Five cases were cited in which no leniency will be shown, as the principals deliberately violated their word and were rearrested.

M. M. Pratt, J. Eagen and J. Coffey, messenger boys, employed by the A. D. T. Company November 13, will be tried, dismissals of their cases being rejected by Mr. Reeve.

H. A. Hewes and L. Van Houten, arrested about the middle of November, will also be tried, Mr. Reeve declaring he had no sympathy whatever for them as they plainly showed they cared nothing for their promises, and started picketing again.

Instructions have been given the members of the police department to keep close watch on the pickets released yesterday, and if any of the men are seen at it again, to arrest them immediately and report all the facts in connection with the arrest to the prosecutor. A stay in jail until the trial faces every unionite arrested after today.

"I think we will find the work very easy here now," said a police official yesterday. "The men who have stopped working will soon be at the end of their means and will have to leave the city. There are hundreds of free workingmen ready to grasp the first opportunity to come to a place where we have a climate like this, and they will soon crowd out the trouble-makers."

DUNNING LETTER AND FINE.

Officer of the Home Telephone Pleads Guilty to Charge and Must Pay One Hundred Dollars.

E. P. Morphy, secretary of the Home Telephone Company, was fined $100 by Judge Wellborn of the United States District Court yesterday for sending "duns" in envelopes which plainly showed the character of the contents, through the mail.

The grand jury indicted the corporation at the same time, that a true bill was returned against the secretary. Upon the showing that delinquent bills were collected under the direction of Morphy, the charge against the company was dismissed.

The telephone bills which were not promptly paid were collected through the "Standard Collection & Detective Agency." This is said to be a concern which exists only in the minds of the company's employees.

The bills sent out were similar in appearance to subpoenaes and to the ordinary layman would indicate that suit had been filed against him, declared government officials.

Morphy entered a plea of guilty, yesterday, and asked leniency. He admitted that one of his duties was to look after delinquent accounts, but said that he had assigned this work to an assistant. He insisted that his violation of the law was technical and that he had no intention of so doing, as he did not know anything about the inscription which the envelopes bore. He said that he had asked another employee of the corporation to submit the demand for payment of the bills to the District Attorney to see if they were objectionable.

Assistant United States Attorney Stewart insisted that heavy punishment should be inflicted, stating he had learned from Morphy's assistant, to whom the defendant had referred, that the secretary had directed the bills to be sent out in the objectionable envelopes.

T. P. Murray, No. 1714 West Twenty-fourth street, and James B. Schuyler, No. 4535 Sunset boulevard, were the recipients of the mail upon which the charges were based.

Judge Wellborn said that he was satisfied that the violation of the law was more than a technical one and thought that commensurate punishment should be inflicted.

PROSPECTIVE OPTICIANS.

Unlucky Number Compose Class Taking Examinations Before the State Board of Optometry.

Twenty-three candidates for opticians' licenses yesterday registered for the examinations before the State Board of Optometry, in the Chamber of Commerce, and the test will be continued today. There are two women in the class, which is composed of the following persons: Vera Inez Todd, Long Beach; Mrs. I. Zemansky, Los Angeles; Walter Rollins, Los Angeles; Max Spitzer, Oakland; Samuel O. Ritchey, Los Angeles; G. F. Fraley, Los Angeles; R. R. Finch, Covina; Fred A. Butler, Los Angeles; Earl E. Fite, Pomona; Hugh M. Lowe, San Pedro; W. P. Gillingham, L. G. Augsbury, Carl E. Stockoe, Clark Hunsberger, H. E. Caffray, Robert T. Stanisewski, Fred Brown, Los Angeles; J. B. Van Gelder, Inglewood; Oliver Savelle, Canton, O.; Louis H. Jacques, Long Beach; George Mayerle, San Francisco; John F. Rothwell, Long Beach.

EXPRESS COMPANY LOSES.

Appellate Court Holds That Defendant Is Responsible for Loss of Goods Resulting From Fire.

The District Court of Appeals yesterday reversed the finding of the Superior Court in the case of L. B. and Grace S. Reeder of Long Beach against Wells Fargo & Co., express.

The Reeders gave a trunk containing valuable apparel into the custody of the agents of the company for transmission. It was put in a warehouse to await the convenience of the officials in transporting it. Fire broke out in the storeroom and damaged the contents of the trunk.

The lower court found for the company, basing its decision on provisions in the contract between the Reeders and the express concern. The higher court finds that this was error and directs judgment for $200 in favor of the plaintiffs.

Classified Ads for the Midwinter.

An opportunity is offered advertisers in this splendid number to be issued January 1. Place will be given in one of the "live" sections as usual and all classifications of regular editions are available. Three cents a word. Your ad will be read by a country-wide circulation of home seekers and buyers.

Young Lovers Live in Cave Six Weeks and Then Wed.

NEWARK (N. J.) Dec. 5.—Falling in love with each other at first sight, La Vere Tallman, seventeen years old, a drug clerk, and Miss Beatrice Sanders, the same age, daughter of wealthy parents, eloped, and for six weeks they lived in a cave in the Catskill Mountains, where they subsisted on fish, squirrels, birds and nuts. Driven out by cold, they migrated to Yonkers, N. Y., where the youth secured a position as driver for a butcher. Here, very unexpectedly to themselves, they were arrested on a technical vagrancy charged. Discharged on the promise that they would return to Newark and marry, they left the court for home, accompanied by the girl's parents.

Feast Day.

PAGEANT STIRS DEVOTED HEARTS

NATAL DAY OF MEXICO'S PATRON SAINT CELEBRATED.

White-Robed Figures March Through Grounds of Old Mission Church and Participate in Exercises—Spanish-Americans Honor Memory of Saint.

Several hundred Spanish-Americans residing in and contiguous to Los Angeles gathered at the Church of Our Lady of the Angels opposite the Plaza yesterday morning, to celebrate the birth of Our Lady of Guadaloupe, Mexico's patron saint. The altars were beautifully decorated with flowers and plants, and the exercises were signally beautiful.

In celebration of the religious feast, masses were held yesterday in every city, village and hamlet throughout Mexico. It was observed as a holiday generally.

A religious pageant yesterday was participated in by over 200 members of the society of Senoras de Guadaloupe. They marched about the grounds of the old mission, wound in irregular figures around the ancient palms, and swept on into the church to participate in the religious exercises. Each member was robed in white.

Following the members of the Society of Senoras de Guadaloupe were the Sons of Montezuma. The banners of each society were borne by tots who walked at the side of the respective presidents, Donna Maria de Miramontes and Theadore Herrera.

The musical programme was exceptionally beautiful. Both choirs of the church took part, under the direction of Prof. B. Clarke and Mrs. Lina Larieux. Mrs. Ida Sanchez was organist.

Following the pageant, solemn high mass was celebrated by Father Emeterio de Diego, C. M. F., assisted by Fathers Eustace Flamenco and Andred Moreno. The sermon was preached by Father Domingo Zaldivar.

Father Zaldivar told the oft-repeated tale of the coming of Saint de Guadaloupe, and the founding of the Mecca of the Southern Republic. He related the quaint story, which is ever fresh and welcome to the followers of Cortez. He told them the vast benefits that an Almighty power had showered on their ancestors, and, in the visit of the saint the good that has followed. He described how one had been visited in spirit form by the saint, and told to erect a church in the center of what was then a vast desert. How they had followed this sacred advice, and, as a result, Mexico City, came into existence.

MRS. MERCEDES VIGNES DIES.

Passing Away of Southern California Pioneer Whose Husband Once Owned Many Acres Here.

Mrs. Mercedes Vignes, widow of J. M. Vignes, died at her residence, No. 1249 East Ninth street, shortly before midnight Sunday after a lingering illness, aged 75 years. Four sons and three daughters survive her, namely: H. P. Vignes, bailiff in Police Judge Chambers's court; H. C. Vignes, A. C. Vignes, station master for the Pacific Electric, and John P. Vignes, electrician for the same company; Mrs. R. Laughlin, Mrs. D. Cota and Mrs. Minnie Fernandez.

J. M. Vignes, her husband, who died in this city in January, 1905, came from Bordeaux, France, and was a 'Forty-Niner. At one time he owned all of the property comprised in the triangle between Alliso, First and Alameda streets. He was a business associate of Gov. Pico.

Right or Wrong?

LEADEN PELLETS; LUCKLESS LAD.

STROLLING THROUGH MELONS CHURCHWARD BENT.

Father of Young Man Who Received Charge of Bird Shot Swears to Complaint Against Montebello Rancher Who Has Suffered Many Thefts From Patch.

A watermelon patch, two boys and a man with a gun formed the setting for a near-tragedy on October 30, at Montebello. As a result John H. Dutcher was yesterday held to answer to the Superior Court by Justice Summerfield, on a charge of having assaulted Walter Low with a deadly weapon.

While the church bells were ringing in the peaceful little community on a Sunday morning, "just before meeting-time," as one of the attorneys described the occurrence, Low and James Mosely, high school boys, started across the melon patch.

"It is said they were just strolling" towards the church. Whether they had any other motive, had nothing to do with the case on trial.

Suddenly the peaceful scene was transformed. A blast from a shot-gun rang out! In terror the two young men took to their heels. Low was hit in the arm and elsewhere. After a physician had dug out the lead pellets, the victim and his father went back to the patch to see what information they could glean as to the cause of the shooting.

Dutcher, owner of the melons, was patrolling his premises with his shot-gun on his arm, it is alleged. The elder Low immediately inferred that he was the assailant.

"Did you shoot my boy?" he demanded.

"I don't know whether I did or not. I usually hit what I shoot at," was Dutcher's reputed answer.

A warrant for his arrest was then procured and he was taken into custody. He was released under $500 bonds to appear for examination.

He declared in court that he was shaving preparatory to going to church when he heard the shot. He said that he was talking to a man named Sargent and his wife.

Sargent was not produced, the excuse being given that he could not be located. Mrs. Dutcher did not appear, her husband stating that she had to remain home to attend to her young baby, which was ill.

Several of the defendant's neighbors, who had known him for many years, testified as to his reputation for being honest and for being a peaceful citizen. However, the magistrate thought there was sufficient evidence to connect Dutcher with the shooting affray and ordered that he should stand trial in the higher court.

H. Ando and Y. Kagami of Tokio, registered at the Hotel Alexandria yesterday morning. Ando is chief agriculturalist of the Imperial Agricultural Station at Tokio. He has visited Washington, New York, Philadelphia, St. Louis, Kansas City and Denver studying agricultural conditions. He will return to Japan by way of San Francisco.

Opening Announcement
Belcher & Lipsey
Announce the Opening of Their
Men's Furnishing Goods Dept.
Where will be found an elaborate and most complete line of exclusive haberdashery.
Your inspection is respectfully solicited.
434 So. Broadway

118 SOUTH BROADWAY
We are now in our Elegant New Building
Ready for Business
Printing, Bookbinding
Engraving and Electrotyping
Times-Mirror Printing and Binding House
118 SOUTH BROADWAY

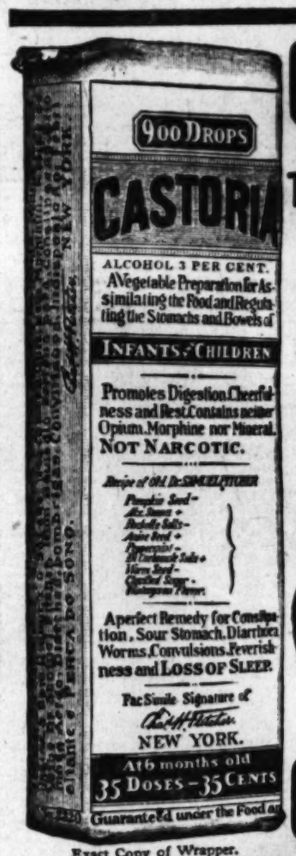

Exact Copy of Wrapper.

CASTORIA
For Infants and Children.
The Kind You Have Always Bought
Bears the Signature of Chas. H. Fletcher.
In Use For Over Thirty Years
CASTORIA
THE CENTAUR COMPANY, NEW YORK CITY.

Cut a cake of Deep Wrinkle Soap today and get its benefits. Price 25c
Call or send 25c in stamps for our new 32-page booklet (C), just out. The largest institution of its kind in the world. Address The Enris Institute Soap Co. Suite 211-212 Broadway Central Bldg., 424 South Broadway, Los Angeles, Cal. Branch offices: Denver, Colo.; San Francisco, Cal.

New Location
Weatherby Kayser Shoe Co.
Broadway at Fourth

DRINK HABIT
ABSOLUTELY CURED IN 3 DAYS
945 SOUTH MAIN
NEAL INSTITUTE

FURS
Buy Furs directly from Manufacturer
Also Exquisite Millinery
OBRIKAT FUR CO.
Cor. Third and Hill Sts.

JAPANESE GOODS
The Yamato, Incorporated
Largest Japanese store in U. S.
635-7 South Broadway
Next to Bullock's

Lowest PIANO PRICES
EILER'S MUSIC HOUSE
244 S. Broadway

Oriental Rugs
A. M. ENFIAJIAN
516 So. Hill Street, Opposite Central Park.

ATHLETES
Outfit here, because they know our goods are right and are priced right
DYAS-CLINE CO., Inc.
214 W. 3rd St.

California Furniture Co.
Broadway, Near Seventh
Exclusive Agents
Globe-Wernicke Elastic Bookcases

FALSE HAIR SUPPLY.

Some of Hair Comes From Chinese and Turkish Heads and Some From Tibetan Yaks.

The false-hair business, owing to the modern fashions, has become wonderfully prosperous. As styles now run in dressing hair, even those blessed by nature with an abundance of it must resort to some manner of falsifying. Indeed, the international hair market has never fluctuated more than of late and the business is passing through one of its most thriving periods.

An order for hair in Amsterdam, writes Consul Young of this city, is as promptly and accurately filled as an order for groceries, dry goods, or any other articles of daily use. At every factory in that city, a shop is attached where the hairdressers come with their orders and choose from the various assortments for their patrons. All kinds in all possible shades and colors are then matched. Any kind of hair is readily matched, usually at a much more reasonable rate than in the United States, and with a degree of exactness unknown elsewhere. The only requirement for a perfect match is a lock of the kind of hair desired.

Ordinarily hair is expensive. There are plenty of cheap kinds, mere imitations, but real hair of first-rate quality is scarce and comparatively dear. It runs in three ordinary qualities and one extra fine, for which no regular prices seem to exist, because of the differences of length and the irregularity of the markets. The standard price for average colors, varying between the black and the blond, fair quality, for lengths of about twelve inches, is about $5, factory price, per pound. The prices vary in proportion to length and amount taken. A handsome commission, of course, is asked by the retailers.

The source of this hair is an interesting study. The darker kinds generally come from Turkey and other countries bordering on the Mediterranean Sea, but it is considered to be of a somewhat inferior quality as compared to the dark hair coming from other countries. China sends in the greatest quantity of hair.

As regards the preparation of hair the industry is pretty well developed, so far as the assortment and preparation can be scientifically done. The chemical treatment is one of the most important in the industry. Through a chemical process the masses of hair knots, brought from all parts of the world, are worked into shape and arranged into styles and grades. The ends and the roots must be untangled and laid uniformly, which is accomplished in less than five minutes by a chemical bath. The hair is also boiled in some liquid for several hours. The hardest knots come out of this boiling liquid, soft, silkenlike, shining, and light colored.

Animal hair comes largely from Tibet. The yak, an animal of those regions and of central and northern Asia, is especially clipped for such purposes. Its neck, the outer side of its legs, and its flanks are covered with long, flowing, fine, silkenlike hair. Much of the supply of false hair formerly came from the heads of peasant girls in Europe, but owing to the increased demand the prices have not only been too high, but the supply insufficient.

For pains in the side or chest dampen a piece of flannel with Chamberlain's Liniment and bind it on over the seat of pain. There is nothing better. For sale by all dealers.—[Adv.

Business: Markets—Finance and Trade.

FINANCIAL.

OFFICE OF THE TIMES.
Los Angeles, Dec. 13, 1910.

BANK CLEARINGS. Bank clearings yesterday were $2,707,146.91. For the corresponding day of 1909, $2,718,718.77; for the same day of 1908, $2,062,738.77.

Monday	$ 2,707,146.91
Total	$ 2,707,146.91
Same date, 1909	2,718,718.77
Same time, 1908	2,062,738.77

OIL STOCKS.

Producers.	Bid.	Asked.
Amalgamated Oil	$ 30.25	$ 32.50
American Pet. Co. pfd	95.00	96.00
American Pet. Co. com	66.00	66.75
Associated Oil	30.25	....
California Midway Oil Co.	.53	.53½
Central	1.51	1.52½
Cumberland Oil Co.	8.50	8.75
Coalinga Cent. Oil Co.	....	.85
Columbia	1.00	....
Con. Midway Oil Co.	.59½	.59¾
Continental Oil	....	.25
Independent Oil Co.	....	.80
Lucerne Oil	....	5.70
Globe	.05	.10
Jade Oil Co.	.78	.80
Mexican Pet. Ltd. pfd.	68.00	70.00
Mexican Pet. Ltd. com.	36.37½	36.62½
Maxcot Oil Co.	....	3.00
Olinda Land Co. (Old)	....	.27
Palmer Oil Co.	1.55	1.60
Pinal Oil Co.	....	30.00
Pure Oil & L. Co.	....	.39
Rice Ranch Oil Co.	....	.50
Trader's Oil Co.	70.00	80.00
Union	100.00	100.50
Union Provident Co.	99.25	....
United Oil Co.	.75½	.77½
Western Union	....	100.00
Yuba Consol.	....	....
Oleum Development Co.	.62½	.63½

*Per thousand shares.

BANK STOCKS.

	Bid.	Asked.
American Savings Bank	$160.00	....
Bank of So. California	....	197.00
Broadway Bank & Trust	230.00	....
Central Nat'l Bank	170.00	....
Citizens' National	230.00	250.00
First National	482.50	150.00
Merchants' National	230.00	....
Globe Savings Bank	175.00	180.00
Home Savings Bk. of L. A.	116.00	....
Merchants' National	240.00	....
Nat'l Bank of California	190.00	....
National Bank of Com.	307.00	....
Security Savings Bank	....	400.00
The Southern Trust Co. (50 per cent. paid up.)	74.50	....
U. S. National Bank	145.00	....

BONDS.

(All bonds sold flat.)

	Bid.	Asked.
American Petroleum	68	....
Associated Oil Co.	100	....
California Pac. Ry.	105½	....
Corona City Water	96	....
Corona Power & W. Co.	....	102
Cucamonga Water Co.	100	102½
Edison El. Co. 1st R.	100½	....
Edison El. Co., old issue	100½	103
Home Telephone Co.	....	85
Home Tel. Co. 1st Refg.	68½	72½
L. A. Electric Co.	99	....
L. A. Gas & Elec. Co.	101	....
L. A. Pac. 1st Con. Mtg.	....	100
L. A. Pac. Ry. Gen. Mtg.	....	100
L. A. Pac. Ry., 1st Refndg.	....	102
L. A. & Pasadena El. Ry.	101	....
L. A. Railway Co.	100	....
L. A. Traction Co. 5s	102	110
L. A. Traction Co. 5s	101	106
Mexican Nat'l Gas Co.	....	70
Mission Trans. & R. C.	98	99
Pac. Elec. Ry. Co.	103	....
Pac. Light & Power Co.	104	104½
Pasadena Home T. & T. Co.	....	95
Pomona Con. Water Co.	....	102½
Riverside H. P. & R. Co.	....	90
Santa Mon. May. H. T. Co.	....	73
S. D. San Diego R. T. Co.	....	71
S. D. Ry. & T. Co. 1st mtg.	....	103
Temescal Water Co.	....	103
Union Transportation Co.	89½	....
W. Side Home T. & T. Co.	85	90
Visalia Water Co.	55	65
Whittier Home T. & T. Co.	....	....

INDUSTRIAL AND PUBLIC UTILITIES.

	Bid.	Asked.
Cal. Portland Cement Co.	$ 49.00	....
Edison Electric pfd.	68.00	70.50
Edison Electric com.	50.50	....
Edison Electric com.	50.50	55.00
Hawaiian Com. & Sugar	32.00	....
Home Telephone pfd.	30.00	....
Home Telephone com.	4.00	....
Hutchinson S. P. Co.	17.00	17.50
L. A. Athletic Club	10.00	....
L. A. Brewing Co.	....	100.00
L. A. Investment Co.	3.25	3.41
Pasuhen S. P. Co.	17.50	18.00
Pac. Mut. Life Ins. Co.	200.00	....
Pac. Spg. Steel Co. pfd.	....	8.25
Pasadena Home T. & T. Co.	....	24.00
S. Monica Bay H. T. pfd.	10.00	....
Sun Drug Co.	....	2.00
Title Ins. & Tr. Co. pfd.	250.00	....
Title I. & T. Co. pfd.	176.00	....
Title Ins. & Tr. Co., com.	176.00	....
Title I. & T. Co., Ser. C	178.00	....
Union Security Corp. pfd.	....	100.00
Whittier Home T. & T. Co.	....	90.00

SALES—Morning session: 20 Amalgamated Oil at 28.00; 10 do. at 28.12½; 10 do. at 28.25; 10 do. at 28.50; 40 Associated Oil at 46.25; 1000 Cal. Midway at 51¼; 1000 do. at 51½; 1000 do. at 51¾; 1000 do. at 52; 1000 do. at 52¼; 1000 do. at 53½; 1000 do. at 53¾; 2000 do. at 53¾; 1000 Con. Midway at 59¼; 1000 do. at 59½; 10,000 Cuyama Fuel Co. 600; 1000 Jade at 30; 10 Mex. P. Ltd. com. at 36.87½; 10 do. at 36.60; 10 do. at 36.12½; 20 Mexican Petroleum, old, at 68.50; 10 do. at 68.75; 10 Oleum Prov. Co. at 98.37½; 2000 Oleum Dev. Co. at 3.

SALES—Afternoon session: 1000 Cal. Midway at 51¾; 1000 do. at 52½; 1000 do. at 53; 1000 do. at 53¼; 1000 do. at 53½; 5000 Con. Midway at 59¼; 2000 do. at 59¾; 1000 do. at 59¾; 1000 do. at 59¾; 10,000 Cuyama Fuel Co. at 3; 2000 Central at 1.51; 10 Mex. Pet. Ltd. com. at 36.75; 10 do. at 36.87½; 100 do. at 36.62½; 1000 Oleum Dev. Co. at 3.

MINING STOCKS.

CALIFORNIA.

	Bid.	Asked.
Miscellaneous		
Cal. Wolfe M. Co.	.03½	....
Consolidated Mines Co.	7.00	....
NEVADA.		
Miscellaneous		
Johnson M. & M. Co.	.13	....

LOCAL PRODUCE MARKET.

Anything that looks like grape-fruit is selling well. There has been a greater demand for this particular citrus than ever before, not only locally but throughout the United States. On this account there have been advances until yesterday, but during the market was up to $4 on the very best seedless stock. Receipts from the nearby orchards are increasing, but still about equal the demand in supplying the demand. A car of Portsville grape-fruit, one of extra select stock that is free from blemish and was carefully inspected before being shipped out of the northern place was received in the morning and sold fast. The holiday trade is now on in full force after oranges. Continued unsettled for a whole month has had a great deal to do with the large amount of citrus, especially navel oranges arriving on the market. The price of navels went up one to 2 per box yesterday with an upward range of 50 cents. Lemons were marked down very materially, prices ranging from $1.50 to $2.50 and $3 per box. Tangerine arrivals have also been on the increase and they are selling well, particularly for decorative purposes. The price on these ranges from $1.50 to $1.95 per half orange box in which they are always packed.

Receipts of 161 cases of eggs caused the market to decline to 38 cents on case count and 42 cents on candled stock. At these prices there was a very heavy demand and all eggs obtainable were quickly transferred from the hands of the jobbers to the retailers. The local price is still 2 cents higher than the posted quotation from San Francisco where candled eggs are bringing only 34 cents. Storage egg prices remained unchanged.

Eastern creamery butter sold freely at 34 cents a pound in a jobbing way. The market on local butter was a trifle slow and only the second grade stock could be classed as abnormal. Receipts of butter totaled 21,200 pounds and the market was not very firm.

Cheese receipts were light and fresh Eastern brew and twin cheese sold better than any of the other varieties. The demand for Edam and Limburger cheese was also fair.

Potato offerings were very numerous and buying was slow. Watsonville stock was put up at $1.70. Oregon sold at $1.55. Early Rose were held at $1.65 and Burbanks were unchanged. Arrivals of spuds totaled 695 sacks.

Australian brown onions in large quantities sold at $1.45. There were no changes on the market. Arrivals were very light. There were reported receipts of 2000 sacks of beans. Lady Washingtons sold in a jobbing way at $2.75; small whites at 19 cents less and pinks at $2.65. Limas sold at 5½. Receipts were 275 sacks. They sold from 2 up.

Apple arrivals were 2939 boxes. Small red apples, the same style and the winesap particularly are being called for. Other varieties moved freely.

Vegetable prices remained practically unchanged. There was a small supply of strictly fresh stock on hands. Berries were also scarce.

Prices Current.

EGGS—Fresh local ranch, candled, selected, 2; local ranch, case count, selling price, 38; eastern, 30; storage, extras, 28; firsts, 26; nortnern, 25.

BUTTER—Price to trade, 3¢c above quotations. Creamery, extras, 36½ per lb.; creamery, firsts, 32½; ladle, 25 per lb.; cooking, 25.

CHEESE—Northern, fresh, 18@19½; Oregon twins, 19@19½; eastern daisies, 19@19½; Longhorns, 20@20½; twins, 17½@18; singles, 17½@18; Sonoma, 20; Dom. Swiss, 22@24; imported, 35; Northern Swiss, 19@20; cream brick, 19@20; Limburger, 20@21; per case, $.00@0.00. Sierra, 60 per box; German Breakfast, 1.60 per box; Neufchatel, 1.10 per box; Camembert, 1.50 per box; Schloss Lase, 1.00 per box; Canada reams, 1.10@1.30 per box; Roquefort, 35@40; pimento, large, 16.

BEANS—Pinks, No. 1, 6.30; Lady Washington, No. 1, 4.25; small white, No. 1, 4.00@4.25; Limas, No. 1, 5.00@5.25; black eye, 5.50; lentils, 7.00; Garvanzas, 4.50.

DRIED FRUITS—Apples, evaporated, 8½@9; blackberries, 50 1-lb. cartons, 10@11. Citron, fancy, 10-lb. boxes, 18@20; Currants, Imp., fancy, bulk, recleaned, 7½; fancy, 50 1-lb. packages, imported, Patras, fancy, 6½, 11; Fards, fancy, 12s, 12; Persian Golden, 60s, 7½; 6/8; Persian Golden, 12s, 8@9. Figs, local, new, box, 50 ½-lb. bricks, 1.85; White, 10-lb. bricks, 2.00; Imp., 25s, 1.50@1.60 per box; imported, Smyrna, 10-lb. box, 75 per lb.; 1-lb. basket, 16@17 per lb. Nectarines, per lb., 9@ 10; fancy, 25s, 8. Peaches, fancy, 25s, 8½; choice, 50s, 7½; choice, sacks, 6½. Peels, lemon or orange, 10s, 13. Prunes, 30-40, 7½@ 10; 40-50, 9½@10; 50-60, 9; 60-70, 8@8½; 70-80, 7½; 80-90, 7; 90-100, 6½. (When packed in 50-lb. boxes, ½c extra.) Apricots, 12@13; choice, 12. Pears, 10@11. Plums, 7.

RAISINS—Sultanas, bleached, 7; unbleached, 5½@6, seeded, 7½ for 16-oz. pkg., 6½ for 12-oz. pkg.; London Layers, 2-crown, 1.15; 3-crown, 1.40; 4-crown, 1.75; 5-crown, 2.00; 6-crown, 2.50; loose Muscatels, 2-crown, 4; 3-crown, 5; 4-crown, 6.

NUTS—New almonds, fancy, IXL, 16@17; almonds, fancy, paper shell, 14½@15½; Brazils, 15; filberts, large, new crop, 15; pecans, large, 16; small, 15; pine nuts, 18@20; peanuts, eastern, "Sun," raw, 7@7½; peanuts, eastern, "Sun," roasted, 8½; peanuts, Japs, fancy, raw, 6½@7; peanuts, Jap, fancy, roasted, 8@9; California, raw, 6; roasted, 7; walnuts, Jumbos, 18@19; No. 1, softshell, 16½; walnuts, No. 2, softshell, 13; cocoanuts, 80 per dozen.; popcorn, local, 3.50; eastern, 2.50.

HONEY—Comb honey, water white, 1-lb. frames, 16@18; light amber, 15; white, 16; extracted, light amber, 8½; white, 9; water white, 9½; seedless, 10 per lb.

CITRUS FRUITS—Navels, 2.00@2.50 per box; Valencias, 4.00; lanco peck seconds, 2.00@ 2.25; lemons, fancy pack, 2.50@3.00; choice, 2.00 @2.50; unpacked stock, 1.00@2.50; grapefruit, seedless, Lots@4.00; seedling grapefruit, 2.50; tangerines, 1.50@1.75; limes, 1.25@1.50 per hundred.

FRESH FRUITS — Apples, Jonathans, (California,) 2.00; Utah Jonathans, 2.25@ 2.35; Greening, 1.25; Bellefleurs, 1.25; Winter White, Winter Pearmains, 1.25; Red Pearmains, 1.20; Fall Pippins, 1.25; Baldwins, 1.75; Spitzenbergens, 1.75@2.50; Ganos, 2.00; Hoovers, 1.50; Hen Davis, 1.50; Wheeler, 1.25; Roman Beauties, 2.25@2.50; bananas, 4@4½ per lb.; Bermuda bananas, 4; pineapples, 8@9; peaches, 60@75 per box; casabas, 2.00 per crate; Christmas canteloupes, 2.50 per crate; watermelons, 2 per lb.; figs, black, 1.00 per box; white, 1.00; plums, 1.50@1.60 per 4-basket crate; grapes, Malagas, 1.25@1.35; Red Emperors, 1.25 @1.35; Tokay, 1.25@1.50; Cornichons, 1.00@1.25; Hartlett pears, 2.00 per lug box; sugars, 4 per lb.; pomegranates, 1.00 per lug box; persimmons, 50¢ per lb.

BERRIES — Strawberries, 50@60 per basket; blackberries, 40@50 per basket; raspberries, 60@ per basket; guavas, 60¢; cranberries, 12.25@ 12.75 per bbl.

ONIONS AND CHILI—Evaporated chili, 16@ 18; sun-dried chili, 20; ground chili, 18; Mexican black, 25; chili telpini, 75@1.00; Japan, 14. Onions, Silverskins, 1.75 per lug box; 3.00 per 100 lbs.; Australian Browns, 1.75 per 100 lbs.; Oregon, 1.85; Nevada, 1.85; Lompoc, 1.75@ 2.00; garlic, 8@10 per lb.

POTATOES—Highlands, 1.85 per 100 lbs.; Salinas, 2.00; Lompoc, 2.00; Oregon Early Rose, 2.00; White Rose, 1.50@1.65; sweets, 2.00@2.25.

VEGETABLES—Cauliflower, 30@75 per doz.; parsley, 25 per doz.; spearmint, 30@75 per doz.; turnips, 25@30; oyster plant, 25@30; green peas, 10@12; beans, White Wax, 5@7; green string, 5@8 per lb.; Limas, 4@5; radishes, 20@25 per doz.; watercress, 25@75 per doz.; spinach, 30@75 cabbage, 2@2½ per sack; red cabbage, 3@4 per lb.; curly leaf, 3 per lb.; green onions, 20@25 per doz.; leeks, 20@25 per doz.; lettuce, common, 75@1.00 per crate; endive, 40 per doz.; escarol, 40 per doz.; parsnips, 30@35 per doz.; celery, 2.00@2.25 per crate; tomatoes, 60@75 per lug box; hothouse cucumbers, 2.00 per lb.; artichokes, northern, 1.10@ 1.25; per doz.; Jerusalem artichokes, 1.00 per lug box; red chilli peppers, 3@4 per lb.; bell peppers, 4@6 per lb.; green chilis, 4@6; celery root, 5 per lb.; rhubarb, local, 4@5; Hubbard squash, per lb., 1@1½ per lug box; cream squash, 50@75 per lug box; summer squash, local, 50@75 per lug box; cucumbers, 40@60; pickle cucumbers, 50@1.00 per lug box; hothouse, 1.75 per doz.; egg plant, 5@6 per lb.; Brussels sprouts, 8@10 per lb.; corn husks, 70@0 per lb.; alligator pears, 4.00 @4.50 per doz.; sweet corn, 50@75 per lug box; okra, 30@; cauliflower, 1.00@1.50 per crate; pumpkins, 1@2 per lb.

POULTRY—Dealers buy from the producer, live weight: Old roosters, 12; stags, 10; hens, 16 per lb.; ducks, 17; geese, 15; turkeys, 21@22 squab, pigeons, 1.75 per doz.; fryers, 20; broilers, 22@23; roasters, 18. Wholesaler sells to retailer, live weight: Hens, 22; fryers, 21; broilers, 27; old roosters, 16; turkeys, 24; geese, 18; ducks, 20. Dressed weight averages from 2c to 5c higher than live weight.

LIVE STOCK—Based on delivered weights in Los Angeles (furnished by the Hauser Packing Company): Steers, 5@5½; heifers, cows, 4½@4¾; calves, 5½@6; wethers, 5.00@6.00 a head; ewes, 5.00@6.00; lambs, 6.00@4.50; hogs, 150-200 lbs., 7¾@8½; hogs, 200-300 lbs., 7¾.

BEEF—Steers, per lb. net, 9½; heifers, 9½; steers, hind quarters, 13; short hind quarters, 10½; fore quarters, 8½; short loins, 17; loin butts, 11; loins, No. 1, 25; ribs, No. 1, 22; loins, No. 2, 17½; ribs, No. 2, 16½; full chucks, 8; short chucks, 9½; triangles, 7½; plates, 6½; steer rounds and rumps, 9; cows rounds, hind quarters, 9½; tenderloins, fresh, 25; do., frozen, 18; shoulder clods, 12; rolls, 10; pound trimmings, 7½; shanks, 4; flank steaks, 10; sweetbreads, 25; fresh tongues, 12; suet, 3; cod fat, 7; livers, 4; oxtails, each, 5; brains, each, 10; hearts 10; clean tripe, each, 20; fat, each, 7½; heads, 5 per lb.; kidneys, each, 5; cooked tripe, each 12.50.

VEAL—Per lb., net, calves, 110 lbs. and under, 11; do., 111-130 lbs., 10½; do., 121-140 lbs., 9; do., 141-200 lbs., 9½; sides, 75@100 lbs., 10; hind quarters, 12½; fore quarters, 7; heads (calves), each, 10; feet, frozen, each, 5; livers, each, 5; sweetbreads, 1.00 per lug box; persimmons, 50¢ per lb.

MUTTON—Per lb., net, lambs, plain, 8; lambs, caul, 12; yearlings, 11½; wethers, 10½; ewes, 10; racks, 12½; legs, 12; loins, 10½; tongues, each, 3; plucks, each, 20; heads, skinned, each, 10; brains, 2; liver, hearts, 20.

PORK—Per lb., net, dressed hogs, head on 14; do., head off, 15½; trimmed hogs, 16½; loins, fresh, 17½; loins, eastern, frozen, 16; loins local, 17; legs, 16½; shoulders, 12; picnics, 11½; butts, 14; heiter, 18; leaf lard, 15; trimmings, 13; tenderloins, 27; spare ribs, fresh, 12½; do., frozen, 8; head, 7; back fat, 12; tails, 7; neck bones, 5; tongues, 10; pigs feet, each 3½; livers, 7; hearts, each, 3½; plucks, each, 7; kidneys, each, 1½.

SAUSAGE—Per lb., net, Diamond, 15; link 15; Diamond "C" bulk 15; fresh pork links, 14; fresh pork, bulk, 13; Spanish style pork, 11½; bloo, 8; liver, 8; head cheese, in casings, 9; sour head cheese, 10-lb. pails, 20; bologna style, 7½; bologna style, parallized sacks, 8; flex, Frankfurt style, 8; Coney Island style Frankfurt, 8, covered, in bladders, 12; Dougias style, in sacks, 12; tongue loaf (new,) 18; Salami (Italian,) 20@30; German, 25½; Cervelat, 22@28; Holstein Cervelat, 19; Farmer Cervelat, 28.

BACON—Winchester, 10-lb. bacon, 24½; Winchester, 6-8-lb. bacon, 25½; 12 avg., 23½; Empire, 23½; 45'er, 18-19; Premium, 32; Atlas bacon, 23½; Gold Band, 22; Diamond "C," 6-8-lb., 34½; Diamond "C," 6-8-lb., 34; Helmet bacon, 17; Orange Blossom bacon, 16; Sunlight bacon, 6-8 avg., 24½; Rex Breakfast bacon 10-12 avg., 29½; Rex bacon, 6-8 avg., 30½; Regal bacon, 28½; Pioneer bacon, 8-12 lbs., 25½; Helmet, 6-8, avg., 29½; White Label bacon, 6 to 10 lbs., 30; Armour's Star wide bacon, 34; Armour's Shield bacon, 6-8 avg., 30; Colonial, 27-28; Special bacon, 22; Wee bacon, 10-12 lbs. avg., 17½; Angelus, 6-8, 26½; Angelus, 8-10 lbs., 24½; Angelus, 10-12, 23½.

DRY SALTED MEATS—Dry Salt, narrow bellies, 19½; dry salt clear bellies, 18-20 avg., 19; dry salt backs, 18½; short clear backs, 17; short clear sides, 20-25 lbs., avg., 17; dried beef, insides, 21½; dried beef, outsides, 16½; beef knuckles 19½; medium bacon, 14@ 14½, bacon strips, 20½; bacon backs, 22½; smoked beef tongues, 28½.

PICKLED GOODS— Quotations not.

Pigs feet, kits	$ 1.40
Pigs' feet, quarters	2.15
Pigs' feet, halves	4.00
Pigs' feet, barrels	15.00
Honey comb tripe, kits	1.25
Honey comb tripe, quarters	4.50
Honey comb tripe, halves	8.00
Pig pork, quarters	30.00
Pig pork, halves	32.00
Pig pork, barrels	30.00
Lambs' tongue, kits	2.75
Lambs' tongue, quarters	8.00
Corned beef, plate	11.50 bbl. 6.00 ½ bbl.
Corned beef, rump	16.00 bbl. 8.50 ½ bbl.
Corned beef, brisket	18.00 bbl. 9.50 ½ bbl.

HAMS—Per lb., Rex, 21½; Rex skinned hams, 18½; Diamond "C," 22½; Diamond "C," skinned hams, 19½; bolled hams, Diamond "C," 29½; Pioneer hams, 19½; Regal, 19; mild-cured hams, 17½, plain hams, 16½; Winchester hams, 19½; bolled hams, 24½; Premium, 19 to 12 avg., 22½; 12-14 lbs., 22½; 14-16 lbs., 20; Winchester, picnics, 14½; Winchester, bolled hams, 19½; Winchester skinned hams, 19½; Gold Band, 17½; California hams, 13½; Premium skinned hams, 20½; Atlas hams, 19½; minced ham, 15; Cylinder bolled hams, 27½; Premium bolled hams, 27; Oxford bolled hams, 16½; Star bolled hams, 35; star hams, 16-18 avg., 20; Armour's Star hams, 14-16 avg., 20; Star hams, 12-14 avg., 21; Shield hams, 14-16 avg., 19; Shield bolled hams, 27; Angelus bolled hams, 12-14 avg., 23; Angelus, 14-16 avg., 21; Colonial hams, 20-12 avg., 19; 12-16 avg., 18; Angelus skinned, 21½; Angelus, picnics, 15½.

LARD—Pierces, per lb., 17; cases, 14½; 10-pound, 17; tierces, 16½; cases, 17½; Silver Leaf, 12½; Compound lard, eastern, 9½; Diamond C Kettle lard, 14½; Rex, 15½; White Label, 11½; bulk sausage, 10½; K.C. lard, 9½; Yellow Cotosuet, 11; White Cotosuet, 12; Mid-Armour's Shield lard, 15½; Armour's Simon Pure lard, 15½; Armour's Vegetole, 13; Peerless lard, 11½; White Label lard, 13½; Bakers' pure lard, 14½, Fairbank's White Cottolene, 17; Red Star lard, 16; Sustena, 11; Premium compound, 12½; Cudahy's Rex pure lard, 1 case, 7.25; 5 cases, 7.15; 10 cases, 7.10; Bemis' Cottolene, 1 tierce, 12½; 2 tierces, 12½; 5 tierces, 12½; Fairbank's Snow White lard, tierce basis, 15; Angelus lard, 16½; Angelus compound, 10½.

SALT—Western, handled through L. A. jobbers. Princess salt, cartons, 20 5s per case, 1.30; 12-lb. bales, Crown brand, all-sized, 1.00; coarse bags, 1.75; Wellington Dairy, 50s, per ton, 16.00; 100s, 15.00; 224s, per ton, 12.00; granulated and ¾ ground, large, per ton, 10.50; ice-cream and evaporated sweep, 50s, per ton, 8.50; Crown Ice and Dairy, 50s, 12.00; 100s, 11.50; granulated and ¾ ground, 100s, 11.00; lump, stock, imported, per ton, 22.00; lump, stock, Utah, per ton, 15.00. Special prices in car lots. San Pedro salt: Blue Crown, sales, 150 lbs., 2.00; Angelus, sales, 1.60; Blue Cross, sales, 1.40; per ton, 14.00; Wellington, 16.00; Rock or ¾ ground, 5.00; Bay, 4.00.

SUGAR—Prices are based on sacks. Bbls. add 10c; ½-bbls., 25c, and boxes, 60c per 100 lbs. All prices are net cash, less 2c cwt., in 10 days. Beet gran., 5.55; Standard cane, 5.75; Standard beery, 5.75; Cube A, crushed or fine crushed, 6.00; Candy Gran., 5.85; powdered, 6.05; C. & H. Confectioners' A, 5.75; Magnolia A, 5.85; Extra C or R, 5.75; Golden C, 5.15; D, 5.05; Bowles 4x powdered, 30-lb. boxes, 7.00; Bowles 6x powdered, ½-bbls., 7.15; Bowles 8x powdered, bbls. 6.90; Bowles Bros.' Bar, ½-bbls., 7.75; Bowles Bros.' Bar, ½-bbls., 7.75.

FLOUR—Per bbl., Capitol, made of No. 1 hard and California wheat blended, 5.80; Aurora, 5.00; Mikado, 4.60; Trophy, 4.40; No. 1 Hard (bakery) made of hard wheat only, Capitol, Bakers' Extra Hard and Cal. Wheat Blended, 5.60; Our Giant (bakers') 5.10; Eclipse, 4.90; XXXX Standard, blended, 4.80; Purity, blended, 4.60; Our Pride, blended, 4.40; Apple Blossom, 4.60. (Flour in ½ sacks, 20c per bbl. higher.)

MEALS—Per 100 lbs.	½-lb. Pkgs.	10-lb. S'ks.	25-lb. S'ks.	50-lb. S'ks.
Capitol flour	$2.30	....	....	....
Graham flour	2.30	4.35	$4.20	$4.05
Buckwheat flour	....	5.60	5.40	5.20
Buckwheat flour, pure	....	5.60	4.75	4.70
Rye flour or meal	2.70	5.50	5.40	5.40
Cornmeal, W. & Y.	2.70	5.50	5.40	5.40
Oatmeal, Steel Cut	2.70	5.50	5.40	5.40
Oatmeal, ground	2.70	5.50	5.40	5.40
Hominy, large or small	2.70	5.50	5.40	5.40
Cracked wheat	2.70	5.50	5.40	5.40
Entire wheat flour	2.40	3.20	3.10	3.00
Pearl barley	2.40	3.20	3.10	3.00
Split peas, yellow	2.70	5.50	5.25	5.10
Split peas, green	2.70	5.50	5.40	5.40
Farina	2.40	3.20	3.10	3.00
Mutton, Gem	2.70	4.50	4.35	4.10

GRAIN AND MEALS—Per 100 lbs. Alfalfa meal, 1.10; bone, granulated, 2.00; bone meal, 2.00; blood meal, 3.10; XXXX beef scraps, 2.20; bran, 1.55; barley, rolled, 1.20; charcoal, 2.10; XXXX chick feed, 2.00; do., per bale of 70 2-lb. bags, 3.30; do., per bale of 10 10-lb. bags, 3.30; corn, eastern, mixed, 1.60; corn, eastern, white, 1.65; corn, Yellow Dent, 1.60; corn, cracked, 1.65; corn, small yellow, 1.70; feed meal, 1.70; feed XXXX Dry Mash (a superior egg feed,) per 50-lb. sack, 2.15; grits, Granita, 60; flakes, 2.10; chicken skinned hams, 19½; Gold Band, 17½; California hams, 13½; Premium skinned hams, 20½; Atlas hams, 19½; minced ham, 15; Cylinder bolled hams, 27½; Premium bolled hams, 27; Oxford bolled hams, 16½; Star bolled hams, 35; star hams, 16-18 avg., 20; Armour's Star hams, 14-16 avg., 20; Star hams, 12-14 avg., 21; Shield hams, 14-16 avg., 19; Shield bolled hams, 27; Angelus bolled hams, 12-14 avg., 23; Angelus, 14-16 avg., 21; Colonial hams, 20-12 avg., 19; 12-16 avg., 18; Angelus skinned, 21½; Angelus, picnics, 15½.

LARD—Pierces, per lb., 17; cases, 14½; 10-pound, 17; tierces, 16½; cases, 17½; Silver Leaf, 12½; Compound lard, eastern, 9½; Diamond C Kettle lard, 14½; Rex, 15½; White Label, 11½; bulk sausage, 10½; K.C. lard, 9½; Yellow Cotosuet, 11; White Cotosuet, 12; Mid-Armour's Shield lard, 15½; Armour's Simon Pure lard, 15½; Armour's Vegetole, 13; Peerless lard, 11½; White Label lard, 13½; Bakers' pure lard, 14½, Fairbank's White Cottolene, 17; Red Star lard, 16; Sustena, 11; Premium compound, 12½; Cudahy's Rex pure lard, 1 case, 7.25; 5 cases, 7.15; 10 cases, 7.10; Bemis' Cottolene, 1 tierce, 12½; 2 tierces, 12½; 5 tierces, 12½; Fairbank's Snow White lard, tierce basis, 15; Angelus lard, 16½; Angelus compound, 10½.

SALT—Western, handled through L. A. jobbers. Princess salt, cartons, 20 5s per case, 1.30; 12-lb. bales, Crown brand, all-sized coarse bags, 1.75; Wellington Dairy, 50s, per ton, 16.00; 100s, 15.00; 224s, per ton, 12.00; granulated and ¾ ground, large, per ton, 10.50; ice-cream and evaporated sweep, 50s, per ton, 8.50; Crown Ice and Dairy, 50s, 12.00; 100s, 11.50; granulated and ¾ ground, 100s, 11.00; lump, stock, imported, per ton, 22.00; lump, stock, Utah, per ton, 15.00. Special prices in car lots. San Pedro salt: Blue Crown, sales, 150 lbs., 2.00; Angelus, sales, 1.60; Blue Cross, sales, 1.40; per ton, 14.00; Wellington, 16.00; Rock or ¾ ground, 5.00; Bay, 4.00.

SUGAR—Prices are based on sacks. Bbls. add 10c; ½-bbls., 25c, and boxes, 60c per 100 lbs. All prices are net cash, less 2c cwt., in 10 days. Beet gran., 5.55; Standard cane, 5.75; Standard beery, 5.75; Cube A, crushed or fine crushed, 6.00; Candy Gran., 5.85; powdered, 6.05; C. & H. Confectioners' A, 5.75; Magnolia A, 5.85; Extra C or R, 5.75; Golden C, 5.15; D, 5.05; Bowles 4x powdered, 30-lb. boxes, 7.00; Bowles 6x powdered, ½-bbls., 7.15; Bowles 8x powdered, bbls. 6.90; Bowles Bros.' Bar, ½-bbls., 7.75; Bowles Bros.' Bar, ½-bbls., 7.75.

FLOUR—Per bbl., Capitol, made of No. 1 hard and California wheat blended, 5.80; Aurora, 5.00; Mikado, 4.60; Trophy, 4.40; No. 1 Hard (bakery) made of hard wheat only, Capitol, Bakers' Extra Hard and Cal. Wheat Blended, 5.60; Our Giant (bakers') 5.10; Eclipse, 4.90; XXXX Standard, blended, 4.80; Purity, blended, 4.60; Our Pride, blended, 4.40; Apple Blossom, 4.60. (Flour in ½ sacks, 20c per bbl. higher.)

MEALS—Per 100 lbs.	½-lb. Pkgs.	10-lb. S'ks.	25-lb. S'ks.	50-lb. S'ks.
Capitol flour	$2.30	....	....	....
Graham flour	2.30	4.35	$4.20	$4.05
Buckwheat flour	....	5.60	5.40	5.20
Buckwheat flour, pure	....	5.60	4.75	4.70
Rye flour or meal	2.70	5.50	5.40	5.40
Cornmeal, W. & Y.	2.70	5.50	5.40	5.40
Oatmeal, Steel Cut	2.70	5.50	5.40	5.40
Oatmeal, ground	2.70	5.50	5.40	5.40
Hominy, large or small	2.70	5.50	5.40	5.40
Cracked wheat	2.70	5.50	5.40	5.40
Entire wheat flour	2.40	3.20	3.10	3.00
Pearl barley	2.40	3.20	3.10	3.00
Split peas, yellow	2.70	5.50	5.25	5.10
Split peas, green	2.70	5.50	5.40	5.40
Farina	2.40	3.20	3.10	3.00
Mutton, Gem	2.70	4.50	4.35	4.10

GRAIN AND MEALS—Per 100 lbs. Alfalfa meal, 1.10; bone, granulated, 2.00; bone meal, 2.00; blood meal, 3.10; XXXX beef scraps, 2.20; bran, 1.55; barley, rolled, 1.20; charcoal, 2.10; XXXX chick feed, 2.00; do., per bale of 70 2-lb. bags, 3.30; do., per bale of 10 10-lb. bags, 3.30; corn, eastern, mixed, 1.60; corn, eastern, white, 1.65; corn, Yellow Dent, 1.60; corn, cracked, 1.65; corn, small yellow, 1.70; feed meal, 1.70; feed XXXX Dry Mash (a superior egg feed,) per 50-lb. sack, 2.15; grits, Granita, 60; flakes, 2.10; chicken scrap meal, 2.00; oats, White feed, 1.70; Texas Red, local, 1.90; shell, California clam, 90; do., white clam, 1.00; hard eastern oyster, 1.30; XXXX Special Dry Scratch Feed, 1.50; shorts, 1.80; wheat, 1.75; wheat, 100-lb. sack, 1.85; wheat, cracked, 100-lb. sack, 1.95.

HAY—(Baled.) Following are jobbing prices for hay. Producers receive 1.00 to 2.50 less than these prices:

Alfalfa	12.00
Tame oat hay	13.00
Barley	11.00
Wheat hay	11.00
OIL LIST—	
W. W. oil, iron bbls., drums and tanks	Per gal. .13½
Pearl oil, cases, 2-5s	.15½
Astral oil, cases, 2-5s	.15½
Elaine oil, cases, 2-5s	.15½
Eocene oil, cases, 2-5s	.19½
V. M. & P. naphtha, iron bbls., drums and tank wagons	.15
V. M. & P. naphtha, cases, 2-5s	.22
Red Crown gasoline, i

Business: Mines and Stocks.

STOCKS FIRM, BUT INACTIVE.

SPECULATIVE LEADERS ENGAGE LIGHT TRADING.

Chicago Reports of Engineers Strike Chills Recovery Movement in Harriman Issues and Weak Close Follows—Western Money Market Shows Greater Ease.

[ASSOCIATED PRESS NIGHT REPORT.]

NEW YORK, Dec. 12.—Apart from its fairly firm undertone the greater part of the season the course of today's stock market was unimportant. Trading was light and again confined to the better known speculative leaders. The market opened irregular, with pronounced weakness in the Hartman issues, United States Steel and the other metal issues. Following its general recovery in a movement led by the coal stocks, the list held fairly well until the final hour, when reports of another meeting of the steel and iron interests and advices from Chicago stating that a large majority of the engineers employed on the western roads had voted to strike sent prices of active issues to the lowest level of the day, and caused a weak closing. The grain movement in the West continues to be of moderate proportions, although last week's receipts at Chicago, amounting to 1,630,000 bushels, is an increase of almost 1,100,000 bushels over the preceding week. The western money market shows greater ease, but this tendency is attributed to decreasing business in many lines. Keen competition for the $2,500,000 South African gold received in London resulted in an advance of 1d, with a division of the metal, $1,500,000 going to Berlin, the balance being evenly distributed between the Bank of England and India. There was no open American demand for the gold, despite the recent rumors to that effect. Domestic exports for November showed fairly large increases in shipments of corn and cotton, with an extraordinary falling off in wheat. Shipments of this cereal were over 5,000,000 bushels below November, 1909. Total exports of foodstuffs for the eleven months of the calendar year are less by over $56,000,000 than in the corresponding period last year. The bond market was easy; total sales, par value, $2,207,000; United States bonds were easy.

NEW YORK STOCKS.

CLOSING PRICES—ACTUAL SALES.

[Furnished by Logan & Bryan, Members New York and Boston Stock Exchanges, Bradbury building.]

NEW YORK, Dec. 12.—[Exclusive to The Times.] Following were the closing prices, sales and high and low quotations today:

Sales.		High.	Low.	—Close— Bid.	Ask.
100	Atlantic C. L.	119	119	117	119½
100	Allis Chalmers	35½	35½	34½	35
	Allis Chal. pfd.			28	30
14,100	Amalg. Copper	64½	63½	63¾	63¾
400	Am. Agr. Chem.	47	46½	46½	47
	Am. Agr. C. pfd.			90	102
700	Am. Car & Fdy.	50½	49¾	49¾	49¾
	Am. C. & F. pfd.			110	116
200	Am. Can Co.	9¾	9	9	9¾
200	Am. Can Co. pfd.	77½	77	76½	77½
11,500	Am. Beet Sugar	29¾	28	29¼	29½
400	Am. B. Sugar pfd.	93¼	93¼	92	94
1,000	Am. Cotton Oil	59¾	59	58½	59
	Am. Cot. Oil pfd.			102	106
100	Am. Ice Securities	18	17¾	17¾	18
	Am. Express			220	250
	Am. Hide & L.			4¼	4½
	Am. H. & L. pfd.			21	23
100	Am. Linseed	11½	11½	11	12
	Am. Linseed pfd.			32	35
	Am. Locomotive			36	36¾
	Am. Loco. pfd.			105	106½
300	Am. Steel Fdys.	44	43	43	44
15,100	Am. S. & R. Co.	75¾	73¾	74	74¾
400	Am. S. & R. pfd.	104¾	104¾	104	104½
300	Am. Sugar	115	115	114	115
	Am. Sugar pfd.			112½	115
1,900	Am. Tel. & Tel.	141¾	141	141¼	141¾
	Am. Tob. pfd.			94	94½
300	Am. Woolen	32	31½	31½	32
	Am. Woolen pfd.			92	93¾
100	Anaconda	29¾	29¾	29¼	29¾
2,400	A. T. & S. F.	106¾	106¾	106	106¾
200	A. T. & S. F. pfd.	103	103	103	103¾
800	Balt. & Ohio	106	105¾	105	105¼
	B. & O. pfd.			93	94
200	Bethlehem Steel	29	28¾	28	29½
	Beth. Steel pfd.			58¾	59½
800	Brooklyn R. T.	74¾	73¾	73¾	74
850	Canadian Pacific	192¾	191¾	191¾	192
2,400	C. & O.	80¾	79¾	79¾	80
500	Central Leather	29¾	29½	29¾	29¾
	Central L. pfd.			102	102
	Chicago & Alton			20	22
	C. & A. pfd.			60	65½
200	C. & G. W.	22	22	22	22½
	C. & G. W. pfd.			43	46
200	C. & N. W.	141	140¾	141	140¾
	C. & N. W. pfd.			180	210
2,300	C. M. & St. P.	123¾	121¾	122	122
	Do. pfd.			145¾	146
	C. C. C. & St. L.			63	67
	Do. pfd.			98½	102
600	Colo. Fuel & Iron.	22	21¾	21	21½
	C. F. & I. pfd.			110	117
	C. H. C. & I.			4	5½
700	Colo. Southern	57	57	57	58
300	Colo. So. 1st pfd.	73	72	73	75
	Colo. So. 2nd pfd.			70	72
1,000	Consolidated Gas	132¾	132¾	132¾	133
600	Corn Products	15	15	15	15¾
	Do. pfd.			77½	80
1,200	Del. & Hudson	164¾	163	163	163½
	D. L. & W.			490	525
100	D. & R. G.	29	29	28	28½
	D. & R. G. pfd.			69¼	70
400	Distilling Sec.	32¾	32¾	32	32¾
	D. S. S. & A.			10	12
	D. S. S. & A. pfd.			22½	23½
2,100	Erie	27¾	27¼	27¼	27½
400	Erie 1st pfd.	45	44½	44¼	45¾
	Erie 2nd pfd.			23	25
100	General Electric	153½	153½	152½	155
1,200	Gt. Northern pfd.	132¾	132¾	132¾	133
	Gt. No. Ore Ctfs.			59¾	60¾
	Illinois Central			137½	139
1,200	Int'l Harv. Co.	112½	111¼	111	112
1,250	Int'l Harv. pfd.	121¼	121¼	120¾	121¾
200	Int'l Paper	15¾	13¾	13¾	13½
	Int'l Paper pfd.			56	58
1,300	Int'l Pump	40¾	40¼	40	40¼
	Int'l Pump pfd.			82½	85
600	Iowa Central	18¼	17¾	17¾	18¼
700	Iowa Central pfd.	32¾	32	32	32½
600	K. C. Southern	20¾	20¾	20	21
300	K. C. So. pfd.	65	64¾	64¾	65½
200	L. & N.	142¾	142¾	142	143
	Laclede Gas com.			104¼	104½
	Laclede Gas pfd.			98	102
	Manhattan			137	138½
200	Inter-Met.	13¾	13¼	13¼	13¾
1,500	Inter-Met. pfd.	53¾	53¼	52¾	53¼
	Mex. Central Ctfs.			25¼	25¾
	Mex. C. 1st pfd.			67	71
	Mackay			92	97
100	Mackay pfd.	74½	74½	74¾	74¾
	Minn. & St. L.			24	27½
	Do. 1st pfd.			45	54
100	M. St. P. & S.S.M.	139¾	139¾	139¼	139¾
100	Do. pfd.	146¼	146¼	146	146¾
	M., K. & Texas			21¾	21¾
200	M., K. & T. pfd.	62	62	62	63
200	Missouri Pacific	45¾	45	45	45¾
500	National Lead	52¾	52¼	52¼	52¾
	Nat'l Lead pfd.			104	106
	Nat'l Biscuit			109¾	111½
	Nat'l Biscuit pfd.			120	130
200	Nevada Con.	19	19	18¾	19
	N. Y. Air Brake			63	73
4,600	N. Y. Central	112¾	111¾	111¾	112
	N. Y. C. & St. L.			62½	65
	Do. 1st pfd.			101	113
	Do. 2nd pfd.			86	94
	N. Y. Ont. & W.			40	42
2,200	Norfolk & W.	98¾	97¾	97¾	97¾
	N. & W. pfd.			83	90
300	North American	63½	62	63¾	63
200	Northern Pacific	115	114¼	114¼	114⅝
	Omaha			139	145
	Omaha pfd.			160	170
100	Pacific Mail	39¾	39¾	39	39¾
100	Pac. Tel. & Tel.	44	44	43¾	43¾
	Pac. T. & T. pfd.			94	96
1,800	Penn. R. R. Co.	129¾	128¾	128¾	128¾
100	People's Gas	105	105	105	106
100	Pitts. Coal	18	18	17½	18¼
	Pitts. Coal pfd.			66	67
800	Pressed Steel Car	21¾	21	20¾	21
	P. Steel Car pfd.			92	94
	Pacific Coast			28	30
	P. C. C. & St. L.			96¾	97
	Chicago & Alton			20	22
	C. & A. pfd.			60	65½
200	C. & G. W.	22	22	22	22½
	C. & G. W. pfd.			43	46
200	C. & N. W.	141	140¾	141	140¾
	C. & N. W. pfd.			180	210
2,300	C. M. & St. P.	123¾	121¾	122	122
	Do. pfd.			145¾	146
	C. C. C. & St. L.			63	67
	Do. pfd.			98½	102
600	Colo. Fuel & Iron.	22	21¾	21	21½
	C. F. & I. pfd.			110	117
	C. H. C. & I.			4	5½
700	Colo. Southern	57	57	57	58
300	Colo. So. 1st pfd.	73	72	73	75
	Colo. So. 2nd pfd.			70	72
1,000	Consolidated Gas	132¾	132¾	132¾	133
600	Corn Products	15	15	15	15¾
	Do. pfd.			77½	80
1,200	Del. & Hudson	164¾	163	163	163½
	D. L. & W.			490	525
100	D. & R. G.	29	29	28	28½
	D. & R. G. pfd.			69¼	70
400	Distilling Sec.	32¾	32¾	32	32¾
	D. S. S. & A.			10	12
	D. S. S. & A. pfd.			22½	23½
2,100	Erie	27¾	27¼	27¼	27½
400	Erie 1st pfd.	45	44½	44¼	45¾
	Erie 2nd pfd.			23	25
100	General Electric	153½	153½	152½	155
1,200	Gt. Northern pfd.	132¾	132¾	132¾	133
	Gt. No. Ore Ctfs.			59¾	60¾
	Illinois Central			137½	139
1,200	Int'l Harv. Co.	112½	111¼	111	112
1,250	Int'l Harv. pfd.	121¼	121¼	120¾	121¾
200	Int'l Paper	15¾	13¾	13¾	13½
	Int'l Paper pfd.			56	58
1,300	Int'l Pump	40¾	40¼	40	40¼
	Int'l Pump pfd.			82½	85
600	Iowa Central	18¼	17¾	17¾	18¼
700	Iowa Central pfd.	32¾	32	32	32½
600	K. C. Southern	20¾	20¾	20	21
300	K. C. So. pfd.	65	64¾	64¾	65½
200	L. & N.	142¾	142¾	142	143
	Laclede Gas com.			104¼	104½
	Laclede Gas pfd.			98	102
	Manhattan			137	138½
200	Inter-Met.	13¾	13¼	13¼	13¾
1,500	Inter-Met. pfd.	53¾	53¼	52¾	53¼
	Mex. Central Ctfs.			25¼	25¾
	Mex. C. 1st pfd.			67	71
	Mackay			92	97
100	Mackay pfd.	74½	74½	74¾	74¾
	Minn. & St. L.			24	27½
	Do. 1st pfd.			45	54
100	M. St. P. & S.S.M.	139¾	139¾	139¼	139¾
100	Do. pfd.	146¼	146¼	146	146¾
	M., K. & Texas			21¾	21¾
200	M., K. & T. pfd.	62	62	62	63
200	Missouri Pacific	45¾	45	45	45¾
500	National Lead	52¾	52¼	52¼	52¾
	Nat'l Lead pfd.			104	106
	Nat'l Biscuit			109¾	111½
	Nat'l Biscuit pfd.			120	130
200	Nevada Con.	19	19	18¾	19
	N. Y. Air Brake			63	73
4,600	N. Y. Central	112¾	111¾	111¾	112
	N. Y. C. & St. L.			62½	65
	Do. 1st pfd.			101	113
	Do. 2nd pfd.			86	94
	N. Y. Ont. & W.			40	42
2,200	Norfolk & W.	98¾	97¾	97¾	97¾
	N. & W. pfd.			83	90
300	North American	63½	62	63¾	63
200	Northern Pacific	115	114¼	114¼	114⅝
	Omaha			139	145
	Omaha pfd.			160	170
100	Pacific Mail	39¾	39¾	39	39¾
100	Pac. Tel. & Tel.	44	44	43¾	43¾
	Pac. T. & T. pfd.			94	96
1,800	Penn. R. R. Co.	129¾	128¾	128¾	128¾
100	People's Gas	105	105	105	106
100	Pitts. Coal	18	18	17½	18¼
	Pitts. Coal pfd.			66	67
800	Pressed Steel Car	21¾	21	20¾	21
	P. Steel Car pfd.			92	94
	Pacific Coast			28	30
	P. C. C. & St. L.			96¾	97
	Pullman			159	161
	Ry. Steel Springs			32	33
	Ry. Steel S. pfd.			92	93
116,300	Reading	148¾	146¾	147	147¾
	Reading 1st pfd.			87¾	91
	Reading 2nd pfd.			82	84
800	Republic I. & S.	34¾	34	33¾	34¼
700	R. I. & S. pfd.	93¾	93¾	93¾	93¾
2,000	Rock Island	29¾	29¼	29¼	29¾
	Rock Island pfd.	69¾	69¼	69¼	69¾
200	Sloss S. S. & I.	50	49	48¾	49
	S. S. S. & I. pfd.				114¾
	St L. & S.F.1st pfd.				
	Do. 2nd pfd.			61	63
100	St. L. & S. W.	26	26	25	26
	Do. pfd.			24½	25
8,700	Southern Pacific	61	61	59¾	60
600	Southern Railway	31¾	31¾	31¾	31¾
700	Southern Ry. pfd.	69	68¾	68¾	69¼
	Third Ave. Ry.			10	10½
100	Tenn. Copper	24¾	24¾	24¼	24¾
	Texas Pacific			25	25¾
100	T., St. L. & W.	22½	22½	22	23
200	Do. pfd.	39¾	39¾	38¾	39¾
	Twin City R. T.			107	108½
	U. B. & P. Co.				
	U. B. & P. pfd.				
184,200	Union Pacific	170¾	168¾	168¾	169¾
	U. P. pfd.			87	90
400	Utah Copper	46¾	46¾	45¾	46
	U. R. R. of S. F.			24½	27
	Do. pfd.			51	54
	U. S. C. Iron Pipe			15	17
	U. S. C. I. P. pfd.	53	53	53	55
	U. S. Express			98	105
	U. S. Marine Co.			17½	19½
	U. S. Marine pfd.			45¾	49¾

NEW YORK CURB STOCKS.

[Special Service to The Times by E. F. Hutton & Co., Members New York Stock Exchange, No. 312 West Third street, Los Angeles.]

NEW YORK, Dec. 12.—Trading on the curb today was quiet, price changes were small with the exception of Nip and Ray Central, which advanced on inside buying; Chino ruled close to 22 and Ray Cons. 19¼. The $2,000,000 Ray Cons. first mortgage convertible bonds recently offered to stockholders are practically all subscribed. Inspiration and Kerr Lake were firm. LaRose net profits for November were $153,000; a regular dividend was declared today. Boston coppers showed some strength, although the activity is confined to a few issues. The following were the closing bid and asked quotations:

	—Close— Bid.	Ask.		—Close— Bid.	Ask.
Am. Tob.	415	422	Sup. & Pgh.	14	14⅜
Braden	4	4¼	Tribullion	7-16	9-16
British Col.	4⅝	4¾	United Cop.	4½	5
Butte Coal.	18	19	Do. pfd.	19	20
Chi. Subway	3⅝	4¼	Unl Rico	1	3
Chino	21¾	21⅝	Yukon	4 1-16	4¼
Con. Ariz.	1½	1 9-16	Comb. F.	18	20
Dolores	5	6¼	Jumbo Ex.	23	24
Davis Daly.	1⅝	1¾	Mason Val.	10	10¼
El Rayo	2¾	2⅞	Ely Cons.	43	44
Ely Cen.	12	13	Belmont	4 7-16	4½
First Nat'l.	1⅝	2¼	Wolverine	40	45
Giroux	6⅝	6 12-16	M. Mex.	67	69
Daisy	5	7	June	11	15
Florence	1 5-16	1 7-16	Keystone	2¾	3
Greene Can.	7	7¼	Mines of A.		
Gug. Explo.	198	200	(New)	5¼	5¾
Inspiration	9 5-16	9⅝	Tuolumne	4 13-16	5
Inter Rub.	21⅝	21¾	Ariz. & M.	12	17
Kerr Lake	6 11-16	6⅞	Bohemia	4	4¼
La Rose	4⅝	4¾	Boston Ely.	1	1 1-16
Miami	19¼	19½	Calaveras	2⅜	2⅝
Mines of A.	45	55	Cactus	22	25
Mont. Shos.	5	10	Chief Cons.	1½	1¾
Nipissing	10¾	11	Coghlin	4½	4¾
Ohio	1½	1 9-16	Ely Witch	8	12
Ray Con.	2 3-16	2 5-16	Nev. Doug.	2	2¼
Ray Cons.	19¼	19⅜	Omeco	2	2¼
San Toy	22	28	S. & Globe	10	15
Standard M.	15	17	S. Lake	7	7½
Do. pfd	47	50	Hancock	21	25
Standard O.	615	617	Helvetia	1¾	2

Boston Copper Market.

[Furnished by Logan & Bryan, Members New York and Boston Stock Exchanges, Bradbury building, Los Angeles, Cal.]

BOSTON, Dec. 12.—East Butte, Copper Range, Superior & Pittsburgh, Calumet & Arizona and North Butte were all strong. Good buying was also noticeable in United States Smelting. There was no news to create speculative activity, and it looks as if the market would continue dull duty after the first of the year. Following were closing quotations on the Boston Stock Exchange:

	—Close— Bid.	Ask.
Ahmeek	170	180
Adventure	7	8
Ariz. Com'l.	14½	15
Arcadian	3¼	4
Arnold	50	75
Allouez	29½	40½
Atlantic	6	7
B. S. Gas	36	37
Butte & L.	—	10
Butte Coal.	18½	—
Black Mt.	11	12
Centennial	16¼	17½
C. & Ariz.	51	52
C. & Hecla	540	545
Con. Mercur	7	8
Copper R.	67	68
Davis Daly.	1 7-16	1⅝
Daly West.	2½	2⅝
East Butte.	12⅜	12⅝
Elm River.	19	20
Bohemia	3⅝	4¼
Butte & B.	7	7⅜
Cactus	22	24
Chief Cons.	1 9-16	1⅝
Con. Ariz.	1 9-16	1⅝
Con. Cop.	19¼	19⅝
First Nat'l.	1⅝	1⅞
Franklin	9⅜	10
Granby	40¼	41⅜
Giroux	6¾	7
Greene Can.	6¾	7⅛
Helvetia	1¾	2
Hancock	22	22½
Isle Royale.	15	15½
Kerr Lake.	6	6¼
Lake Cop.	23½	24
La Salle	7¼	8
Majestic	26	29
Miami	19½	19⅝
Mohawk	45⅜	46
Michigan	3½	4
Mass. Cop.	7½	8
Mayflower	60	69
N. Butte	29½	30
Nev. Cons.	18¾	19

SAN FRANCISCO CLOSING.

STOCK AND BOND QUOTATIONS.

[Furnished by Logan & Bryan, Members New York and Boston Stock Exchange, Bradbury building.]

SAN FRANCISCO, Dec. 12.—[Exclusive to The Times.] The closing quotations, and sales, on the Stock and Bond Exchange were as follows:

Miscellaneous Bonds—	Bid.	Asked
Associated Oil Co. 5s	96¾	97½
Bay Counties Power Co. 5s	101¾	
California Wine Assn. 5s	82	83
Contra Costa Water Co. 5s		99¾
Ferries and Cliff H. Ry. 6s	101	
Oakland Gas Light & H. 5s	101	
Oakland Traction Con. 5s	97½	98½
Oakland Traction Co. 5s	92	93
Omnibus Cable Ry. 6s	108	
Pacific Elec. Ry. Co. 5s		103½
Pacific Tel. & Tel. Co. 5s	99½	
S. V. Water Co. G. M. 4s	90¼	
Water Stocks—		
Spring Valley Water Co.	89½	
First Nat. Bank of S. F.	222	240
Savings Banks—		
Humboldt Savings Bank	124	
Sugar Stocks—		
Hutchinson Sugar Plantation	15	
OnomeaSugar Co.	38	
Pauuhau S. P. Co.	16¾	
Miscellaneous Stocks—		
Associated Oil Co.	46½	46⅝
Cal. Fruit Canners' Assn.	104¾	106¼
Cal. Wine Association	45	
Pac. Tel. & Tel. pfd.	94	

SALES—Morning session: 1000 United R.R. 4s at 66½; 4000 S. V. Gen. 4s at 90¾; 3000 Pac. Tel. 5s at 109; 100 Associated Oil at 46; 25 do. at 46⅛; 75 do. at 46¼; 25 American Nat. Bank at 120; 100 Onomea at 38; 20 Cal. Wine at 45½.

SALES—Afternoon session: 1000 Cal. G. & E. 5s at 99½; 1000 Cal. Wine 5s at 92; 5000 People's 5s at 68¾; 3000 People's 5s at 68¾; 4000 Oakland Traction 5s at 92½; 2000 Pac. Tel. 5s at 109; 200 Nev. Cal. Power at 64; 25 S. V. Water at 90¾; 5 Alaska at 88; 5 Haw. Com. at 22½.

OIL STOCK QUOTATIONS

SAN FRANCISCO CLOSING PRICES.

[BY DIRECT WIRE TO THE TIMES.]

SAN FRANCISCO, Dec. 12.—[Exclusive to The Times.] Closing quotations and today's sales on the California Stock and Oil Exchange were as follows:

	—Close— Bid.	Ask.		—Close— Bid.	Ask.
Amy	85	—	New Penn.	54	55
Alma	—	199	Nevada Co.	10	—
Apollo	—	10	Nev. Mid.	—	30
A. Oil T. C.	46¼	46½	Occidental	15	—
Blue Moon	—	7	Paraffine	—	80
Brookshire	150	—	Peerless	—	450
Caribou	139	140	Piedmont	19	15
Cal. Seab'd.	—	25	Pac. States.	27	—
Claremont	140	145	Palmer	165	167½
Coal. Cen.	—	40	Final	650	—
C. Mohawk	117½	125	Premier	74	75
Coal. Nat'l.	10	12	Record	—	550
Con. Mid.	20	21	Republic	45	51
Crescent	—	87	S. P. & McK.	10	15
Dabney	—	10	Sauer D.	—	200
Deluxe	137½	—	Season	800	—
Dominion	—	85	Section 25	2450	—
Empire	—	275	S. W. & R.	25	—
Enos	50	—	Silver Tip	150	—
Fulton	—	125	Sterling	200	250
Gusher	10	—	Turner	160	125
Junction	—	—	United	7	—
Kern	—	800	Wolverine	40	—
M. Nat'l	24	—	W. K. Oil	200	—
M. "26"	240	—	Yellowstone	—	25
McKit.	15	20	Rge. Ctfs.	34½	—
Monte	750	800			

SALES—Morning session: 30 Associated Oil at 46½; 28 do. at 46¾; 40 do. at 46¾; 1300 Palmer at 1.65; 1000 do. at 1.67½; 3000 Illinois Crude at 10.

SALES—Afternoon session: 80 Associated Oil at 46; 200 Amy at 85; 1000 Deluxe at 1.40; 400 New Pennsylvania at 54; 1000 Maricopa National at 24; 1000 Palmer at 1.65, buyer 10; 1000 do. at 1.65; 1000 do. at 1.67½, buyer 30; 2500 Storage Ctfs. (2500 bbls.) at 35.

SAN FRANCISCO MARKETS.

FRUIT, GRAIN AND PRODUCE.

[ASSOCIATED PRESS NIGHT REPORT.]

SAN FRANCISCO, Dec. 12.—Fruits—Fancy apples 60; common 40. Berries—Strawberries 3.00@5.00; huckleberries .05@.06; raspberries, nominal; cranberries 14.00@15.00. Grapes—Ordinary 1@1.50. Pears—Common 75; fancy 1.25. Pomegranates, 2.50@3.25; persimmons .50@.65. Oranges—Navals 1.50@2.50. Mexican limes 4.50@5.00. Lemons—Common California 2.00; fancy 4.00. Tropical fruits—Bananas 75@3.00; pineapples 2@2.50.

Flour—Family extras 5.40@5.60; baker's extras 5.40@5.50; Oregon and Washington 4@4.25. Wheat—Shipping 1.45@1.50. Barley—Feed 1.07½@1.08¾; brewing 1.10@1.12½. Oats—Red 1.07½@1.20; white 1.47½@1.57½; black 1.37½@1.42½. Millstuffs—Middlings 32.00@36.00; mixed feeds 25.00@26.00. Rolled barley 23.00@24.00; oatmeal 4.25; oat groats 4.25; rolled oats 2.90@3.05. Hay—Wheat 9@14.00; wheat and oat 9@11.50; oat, wild 8@9.00; oat, tame 5@11.50; alfalfa 9@11.00; straw 35@50. Receipts—Flour 1860; wheat 600; barley 4360; oats 1420; beans 1296; corn 400; potatoes 10,235; onions 400; hay 743; hides 365; wine 68,100.

Beans—Pink 5.25@5.40; lima 4.60@4.80; small white 3.25@3.50; large white 2@2.50. Potatoes —Early Rose 1.50@1.60; River Burbanks 1.75@ 2.00; Salinas Burbanks 2.75@2.90. Onions— Fancy 1.25; common 1.10. Various—Green peas .06@.08; string beans .06@.10; egg plant .06@ .09; green peppers 30@50; tomatoes 50@1.25; summer squash 1@1.25; garlic .04@.05; cucumbers 25@2.50. Butter—Fancy creamery 32½; seconds 30½; fancy dairy 27. Cheese—New 15@ 16½; Young America 15½@17; G. S.—Ranch 40; store 29. Poultry—Live turkeys 20@22; dressed turkeys 23@26; roosters, old 4@5.00; roosters, young 5@7.50; broilers, small 3@4.00; broilers, large 3@4.50; fryers, 4.50@5; hens 4@ 10.00; ducks, old 4@7.00; ducks, young 5@10.00; geese 2@3.00; pigeons, young 1.50@1.75.

Callboard Sales.

SAN FRANCISCO, Dec. 12.—Wheat, firm, no trading; cash, 1.45@1.50. Barley, steady, May, 1.10¾ bid; 1.12 asked; cash, 1.02½@1.06¾. Corn, steady; western State yellow, 1.40@1.42½. Afternoon session: Wheat, firm; no trading. Barley, steady; December, 1.06¾; May, 1.11.

Drafts and Silver.

SAN FRANCISCO, Dec. 12.—Silver bars, 53¾; Mexican dollars, 45; drafts, sight, 1; telegraph, 3.

San Bernardino.

MYSTERIOUS DISAPPEARANCES

TWO MEN SOUGHT BY FRIENDS THOUGHT TO BE DEAD.

Aged Man in Randsburg Section Is Gone and a Mountaineer With Pocketful of Money Has Not Been Seen Since Thanksgiving Evening.

SAN BERNARDINO, Dec. 12.—Samuel Paulsen has mysteriously disappeared from Otis, and a systematic search is being made for him by friends and the officers, foul play being feared. In the Randsburg section another search is on, officers and friends seeking Tom Shaw, 84 years old. Paulsen has been missing since the night of December 5, while Shaw has not been seen since the day following Thanksgiving.

The night Paulsen disappeared he had visited with Otis friends. He had $350 in his money on his person, and from this fact it is believed that he may have been made away with. Shaw also had spent the evening of his disappearance with friends. He set out to walk to his cabin, six miles distant, and no one has seen him since.

His disappearance became known when a grocer called at his cabin Friday and found groceries delivered two weeks ago undisturbed. It is believed Shaw wandered off into one of the many desert gulches and has perished.

ALLEGED KIDNAPING.

Detective W. H. Baldwin, acting on instructions from Ontario, is investigating an alleged attempt to kidnap Miss Ludti Valentine, 16-year-old daughter of a well-known Ontario family. The girl is principal witness against a well-known Ontario man, who is out on bonds awaiting trial. The investigation of the kidnaping charge arises from the alleged discovery of a ladder leading to the girl's room in the second story of the Detention Home.

Capitalists Buy Tract.

RICHGROVE, Dec. 10.—As an evidence of the manner in which southern capital is becoming interested in the new orange territory of Tulare county, a big land deal was recorded yesterday, whereby a group of Southern California and Los Angeles capitalists, headed by Marco H. Hellman of Los Angeles, secured the townsite of this new citrus town, together with 1600 acres of immediately surrounding orange lands.

According to the record as filed, the new company has not as yet been incorporated, the transfer having been made to a partnership of which each owns an undivided one-fifth interest, the partnership including the following members: Marco H. Hellman, G. A. Hart, D. H. Hart, W. H. Holliday and G. B. Johnson.

The day preceding the purchase of the townsite, the same investors purchased 1400 acres of orange lands lying toward the foothills from Richgrove, and there is now in their control a tract of 3000 acres. The land is extremely heavy red adobe, experiments with which having demonstrated that it produces vigorous orange trees with astonishing rapidity. This tract is to be cut up into 300 ten-acre tracts, to advertise which a large appropriation is to be made. A publicity campaign will be conducted through the eastern States.

TO Arrowhead Springs fine auto road, go

CURED IN FIVE DAYS

Hernia, Piles, Fistula and Varicose Veins

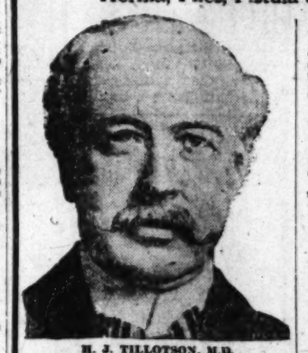

H. J. TILLOTSON, M.D.

Muttering.

BUT JUDGMENT TEMPERS TALK.

FRESNO REDS SUFFER A DIMINUTION OF IMPUDENT NERVE.

Evident Disposition of Citizens to Put an End to Foolishness Has Had a Most Salutary Effect. Southern Pacific Is Losing Many Men Because of Wage Reduction.

FRESNO, Dec. 11.—In spite of threats from the national headquarters of the Industrial Workers of the World at Chicago, the uprising of citizens in Fresno, together with a drizzling cold rain, seems to have put an end to the campaign of the I.W.W.'s in Fresno for the time being. Last night passed without a suggestion of trouble. There was no attempt to speak on the streets, and while a small crowd gathered there was nothing for Chief of Police Shaw, Sheriff Chittenden and their forces of deputies and patrolmen to do but keep their feet warm. The City Council has pledged itself to pass a severe anti-speaking ordinance next Monday, which will give the police power to exclude the Workers absolutely from any chance to repeat their red flag declarations promiscuously in this city. While the violence of some of the attack on the I.W.W.'s Friday night is deprecated, there is a general feeling of relief on the driving of this gang of agitators from Fresno.

FIFTY MEN QUIT.

The Southern Pacific Company seems to be having serious difficulty in this division in keeping up its force of section men, fifty having quit work yesterday, and many more in the few days before. The men found their objection on the reduction in wages from $1.60 to $1.25 a day. The company's representatives at this point say the wages in most parts of the State are $1 a day, but that they are regularly here $1.25. The payment of $1.60 was made for awhile, because the company had no houses in which the men could be accommodated, hence the higher payment. When complaint was made of high rents, the company sent a box car house equipment here and reduced the wages of the men accommodated in them. The laborers have been quitting in large numbers.

In this district, Mexicans from Southern California and Mexico have in the last few months replaced the Greeks, Hindus, Japanese and Chinese, who were formerly employed. Now the Mexicans are returning South and many of the section crews are working with almost no men on hand.

LOTS OF MONEY.

With the completion of the new safety vault in the County Courthouse, County Treasurer Hickman proposes at once to transfer to it $665,565 of the tax money collections now on deposit in the local banks, where it will be permanently kept in accordance with the State law. The transfer of the money is to be made by deputies of the office, in $10,000 bits, in the course of daily business.

Inasmuch as a sack of $10,000 in gold weighs a fraction under forty-four pounds, it will test the strength of the treasurer's office deputies to carry the gold the half dozen blocks and keep a sharp lookout for holdup men at the same time.

Two Sentenced.

FRESNO JUDGE NAMES PENALTIES

MAN WHO SHOT WOMAN GETS EIGHT YEARS.

Jap Who Killed One of His Countrymen Gets a Life Sentence After Trying to Escape—One-Time Wealthy Farmer in Fit of Despondency Shoots Himself.

FRESNO, Dec. 12.—W. E. Hawthorne was sentenced by Judge Austin today to spend eight years in San Quentin for having shot Mrs. Mary Lawton at Carythers on the night of the 21st of last May. Hawthorne on the night of the shooting was running amuck with a shotgun in his hands and threatened a number of people with death. He was convicted last week and sentenced today for assault with a deadly weapon with intent to murder. Three similar charges are still pending against him, though the District Attorney announced today that he was satisfied with the sentence imposed upon Hawthorne in the first instance, and that the remaining charges will not be prosecuted.

GETS LIFE SENTENCE.

S. Izuml, a Japanese, who killed T. Kodama, a countryman, at Fowler last May because the latter owed him $60 and refused to pay him, was this morning sentenced by Judge H. Z. Austin to spend the remainder of his life behind the bars of San Quentin State penitentiary. Izuml was convicted by a jury last week, and, while on his way to jail from the courtroom, made a futile attempt to escape. He was brought into court today in irons.

Frank Wyllie, at one time one of the wealthiest farmers in Wheatville, a village near this city, committed suicide in a shed in the rear of a Fresno lodging house, about 9 o'clock this morning, by sending a bullet through his head.

Wyllie is survived by a widow and six children, one of the little ones at present being in a local sanitarium suffering from typhoid fever.

The revolver with which Wyllie took his life is said by his wife to have been purchased this morning. Despondency over sickness and business affairs is given as the cause for the man's act.

GOOD ROADS MOVEMENT.

Kings County Citizens Form Organization to Construct a Five-Mile Boulevard as an Experiment.

[Special Correspondence of The Times.]

HANFORD, Dec. 11.—Steps to construct King county's first "good road" were taken at a mass meeting Saturday at which the Grangeville Boulevard Association was formed. The plan contemplates the construction of a five-mile boulevard from the north limits of Hanford to a point two miles west of Grangeville, on what is known as the Grangeville road. The plan adopted at the meeting calls for a thoroughly mixed and rolled sand and oil roadway, fixed by the Jones process, to cost about $2000 a mile. The property owners along the road will be assessed to supply the material and labor, and the county will be asked to furnish the oil and hire Mr. Jones to superintend the work.

BELATED WARRANT.

Although he has been a fugitive from justice for several months, charged with murdering Tommy Clayton, no warrant had been sworn out until Saturday for the arrest of Dick Ward, a race track follower. The swearing of the warrant by the sheriff was a mere formality, but will tend to expedite matters when Ward is captured.

Through Cashier J. O. Hickman of the First National Bank a deal was completed the last of the week whereby L. Minturn and G. W. Goodfellow of Fresno and James Newland of San Francisco, become the owners of 3808 acres of land on the borders of Tulare Lake in Kings county. The land formerly belonged to the Tulare West Side Company and D. S. Cohn. The consideration was over $60,000. The new owners plan to reclaim that portion of the tract that is now submerged by the lake waters, and will plant the whole to grain.

UNSAFE SAFE.

Because Kings county has not a strictly "burglar proof" safe, the premium on Treasurer Dunham's bonds has been raised and certain restrictions imposed which are regarded with such disfavor by the various banks in which the county funds are deposited that they are preparing to substitute a personal bond for that of the surety bond, each bank taking a pro rata of the surety.

WAS FINANCIAL SUCCESS.

Tulare County Citrus Exposition Pays All Expenses and Arouses General Interest.

VISALIA, Dec. 12.—According to the figures which have been made public by the management of the Tulare County Citrus Fair, the total receipts for the six days were $10,860, which it is believed will cover all the expenses of the exhibition, making it unnecessary to call in any of the guarantee fund which was subscribed prior to the opening of the show by the Visalia merchants. As nearly as can be estimated at this time, with a few of the bills for the fair yet to be presented, the total expense will be slightly in excess of $8000, exclusive of the cost of the electrical display, the surplus being practically enough to meet the expenses of the installation of the lights and the current for their maintenance.

Visalians who were in charge of the fair are especially grateful to the southerners, who so liberally patronized the exhibition during the last two days. From this standpoint alone, that of the attendance from the southern portion of the State, it is the general opinion that the fair was worth all it cost.

STREET FIGHT.

Deputy Sheriff T. M. Stewart participated in a running revolver fight early this morning with a footpad, in which ten shots were exchanged, and finally run his man down. The latter had a few minutes previously held up Roy Giffert of this city. Giffert happened across Stewart immediately after and reported the matter to him. Stewart located his man almost at once but when he attempted to stop him the footpad started to run, drawing his revolver and firing rapidly as he ran. Several of the shots narrowly missed Stewart. The latter emptied his revolver, but none of the shots took effect. The fleeing man then entered a yard and was located under the porch. Two other officers had been attracted to the spot by the shooting and the man they were after crawled out. He gave his name as Mike Ryan. A charge of robbery and assault with a deadly weapon will be placed against him. This is the second running revolver fight in which Visalia officers have figured in the past three days, Sheriff Collins having run down a pick pocket Friday after taking a couple of shots at him to make him respect the majesty of the law.

WOMAN DIES SUDDENLY.

Mrs. C. H. Sprague, the wife of a rancher who lives between Visalia and Tulare, was taken suddenly ill at the fair pavilion yesterday and died within a few minutes after being removed to the Visalia General Hospital. The woman suffered a stroke of apoplexy as she was looking at some of the exhibits at the fair. The Spragues had resided here only a short time, coming here a few months ago from the East.

By an order of court entered yesterday, Mr. and Mrs. James Murphy of this city, believed to be among the oldest couples in the State, will spend the remainder of their days in St. Joseph's Sanitarium in San Diego. An offer from the place to take care of them until their death for $2000 has been accepted by the local guardian of the old couple.—Murphy is 93 years of age and his wife 103. Her age has been authenticated by letters from the parish in which she was born in Ireland. Mr. and Mrs. Murphy have been residents of this city as long as the oldest inhabitant can remember. Both are quite feeble now, though up to a year ago Mrs. Murphy used to come up town to do her shopping. Her mind is quite clear for a woman of her age.

TRAIN DITCHED.

TULARE, Dec. 8.—Seven freight cars attached to train No. 247 went into the ditch on the line of the Southern Pacific between Tulare and Goshen yesterday afternoon, when an axle of one of the cars snapped in two and let the front of the car down upon the rails. The setting of the brakes incident to the break of the air hose when the car front went down stopped the string of cars before more serious damage was done.

Shipment of pasteurized milk and cream from the Tulare dairy district to Los Angeles has reached an important stage and at the present time thirty-eight shipping cans of 32 per cent. cream and 4 to 5 per cent. pasteurized milk go by express daily to the southern metropolis. It is stated that beginning the first of the year this daily shipment from the local creameries will be increased to 100 cans per day.

THE SWINE OR THE FLOWER!

Ah me! I saw a huge and loathsome sty,
Wherein a drove of wallowing swine were barred,
Whose banquet shocked the nostril and the eye;
Then spoke a voice, "Behold the source of lard!"
I fled, and saw a field that seemed at first
One glistening mass of roses pure and white,
With dewy buds 'mid dark green foliage nursed;
And, as I lingered o'er the lovely sight,
The summer breeze, that cooled that Southern scene,
Whispered, "Behold the source of COTTOLENE!"

Your Liver is Clogged up

That's Why You're Tired—Out of Sorts—Have No Appetite.

CARTER'S LITTLE LIVER PILLS will put you right in a few days. They do their duty. Cure Constipation, Biliousness, Indigestion, and Sick Headache.

SMALL PILL. SMALL DOSE. SMALL PRICE.
Genuine must bear Signature
Brent Good

Wells Fargo and Postoffice Here
—to take your Christmas packages safely to their destination. We wrap them securely for you, free—another Xmas convenience.

25c Snacks
—the latest innovation—dainty "bites" for shoppers served in Cafe Beautiful after 2:30. Try one.

LARGEST DEPARTMENT STORE WEST OF CHICAGO
Hamburger's
BROADWAY, EIGHTH & HILL STREETS

A Mdse. Certificate
—A Hamburger certificate the proper thing to give for Xmas when you are in doubt regarding size or number.

Crepe W... Patterns
The famous ... stamped ready ... know how ... hard to keep in ... ceived lot that ...

Only 11 Days For Xmas Shopping
Begin tomorrow—be at Big White Store early! Worlds of Christmas goods! Lowest prices in town!

Toyland and Dolldom

Ready for Even Bigger Crowds

Toys and Christmas goods put in more perfect order—extra salespeople, wrappers and floormen. Santa Claus waiting for the children! A Christmas atmosphere everywhere! Prices the lowest in town. This is our Toy Department! Fourth Floor.

Junior Combination Game Board—for 20 different games, at $1.50
Utility Boxes—Fancy covered wood boxes for dolly's clothes 35c
Games—The mystic Ouija game, that tells the future. Price $1.00
Roller Skates—All steel, with steel rollers; adjustable 75c
Coasters—The "Lightning Guide;" strongest coaster made $4.00
Dining Room Sets—Table and four chairs, for dolly's party 50c
Tea Sets—Tea Pot, Creamer, Sugar Bowl, Cups and Saucers $1.50
Balls—Rubber Balls, fancy colored designs and oranges; each 25c
Dolls—Large kid-body dolls; moving eyes, curly wig. Price 50c

Come See "Ramo..." The Prince of ...
The youngest ... America, will ... with tricks, ... to 1, and from ... 5:30. Come!

Second Day of Our Great African Plume Sale

—a sale that more and more forcibly demonstrates the superiority of Hamburger's plume values. Note these low prices:

$8.50 to $10 Willow or French Curl Plumes $5.00
$6.50 Plumes, black, white, pink, light blue $3.95
$15 Male Bird Plumes, black or white $8.00
$10 Male Bird Plumes, black or white, now $6.95
$12 Black or White Willow Plumes at $8.00
Others including $40 Plumes at $29, special prices.

Trimmed Millinery, priced exactly Half—Second Floor.

Kid Gloves in a Special Sale at . . . 89c

A sale that will add another laurel to the Hamburger Glove Department. Kid gloves of fine selected skins; overseam sewn; two-clasp style. Black, white and colors. Christmas stock at an extremely low price!

Best Hair Goods---Low Prices

Goods of Highest Quality. Strictly Sanitary

Only the latest methods used in our airy, well-equipped Hair Dressing Parlors on the second floor. Expert operators, courteous treatment. All instruments thoroughly sterilized. Note these specials:

Silk Hair Nets, large size, in all shades, except gray ..... 6 for 25c
24-inch Hair Rolls, fine quality, all shades, except gray 25c
Madame Sherry Cluster Puffs, the latest vogue in hair dress; of fine quality, naturally curly hair, price $2.50
Wavy Hair Switches, fine quality hair and 20 inches long. Come in all shades excepting gray. Our price $2.95
$1.00 Facial Massage, with vibrator. A delightfully refreshing treatment given by an expert. Special at 50c

Extra Special! Popular Silks

Some attractive values that will interest those who would save on really good materials. Visit the Silk Department today!

36-in. Black Taffeta, soft, lustrous $1.00
20-in. Satin Brocades; wanted shades $1.00
27-in. Metallic printed all-silk Crepe 75c

Silk Jersey Top Petticoats

Ext a Fine Values $3.95

A novelty in the way of fine petticoats. Jersey top finished, with dainty messaline flounces to match. A choice selection—one from which you may select almost any shade you want. Second Floor.

Xmas Ribbons

More exceptional values here than it is possible to find elsewhere!

Moire Ribbon, yd. . . 25c
Hard, firm quality and with a satin luster that is beautiful. This is 5½ inches wide and especially good.

Hair Bow Ribbon, Box $1.75
Six dainty hair bows, 1 1-8 yards long. Fancy and plain. Found only at Hamburger's. Per box, $1.75.

Holly Ribbon, Bolt . . 25c
10 yards to the bolt—red and green with threads of gold. An unusually pretty design. Main Floor.

Sale of Dainty Neckwear
At 50c, 75c and $1.00

The newest and daintiest conceits in jabots, rabats and cascades made of fine lawn, lace or satin in the popular Persian effects. Put up in fancy boxes they make ideal Christmas gifts. So many kinds and all so pretty!—something to suit every taste and type. Main floor.

Dainty Aprons for Xmas Gifts 50c

Just the very prettiest kind of a remembrance. Lace and embroidery trimmed, as the sketch shows. If you are undecided about it, see the aprons—they're convincing. Second Floor.

Extra Table Linen Va...

Our Linen Buyer on his recent Eastern trip ... reductions on fine table damask! These lines go ... need linens, buy now! Main Floor.

Specials In Linen Da...

$1.25 Grade, $1.00 $1.50 Grade, $1.25

Pure bleached Irish and Scotch weaves of soft ... design. Note the reductions on each.

Hemstitched Table Sets

1 large Table Cloth and 1 dozen Napkins to match, ... man linen. Other sets at $12, $15 and $20 each.

Sample Linen Prices 1...

A special lot of pretty scarfs, lunch cloths, ... all marked about 50 per cent. under regular prices.

"She" Would Like A ...

Especially if it comes from Hamburger's. ...

Our "Madame Sherry" has found tremendous ... want the exclusive. 2½ yds. long, ...
Crepe de Chine, etc. ...
Auto Scarfs, 3 yards by 40 inches—made of ... chiffon. All colors; hemstitched all around. ...
Crepe de Chine Scarfs in all colors—2 yards by ... Dainty as can be; put up in fancy box. Price ...

$1.00 to $2.00 L... Neckwear at .

An importer's sample line, ... cape and Dutch collars, and ... attractive styles. You can ... gift question very promptly ... specting these values.

Clearance of Suits, Evening Wraps and Dr...

Stunning, Late Style Models--High Quality! Phenomenally Low Priced!

Garments that, in every detail, meet the exacting Hamburger standard of high quality. The wraps are handsome models of exquisite broadcloth, ... street or evening shades; the dresses are of the richest messalines, crepe de chines, chiffons, etc., in the season's preferred colorings, and the ... are all that could be asked. Of fashionable fabrics, in wanted colors; styles so new as to be really foreshadowings of future vogue, they will ... slatibly appeal to women who keep abreast of the mode. See display on second floor.

$20 and $25 Cloaks for $14.95
$30 and $35 Cloaks for $19.95
$37.50 and $40 Cloaks $24.95
$22.50 to $28.50 Suits ..... $14.5...
$28.50 to $35.00 Suits ..... $19.5...
$35.00 to $42.50 Suits ..... $24.9...
$30 to $38.50 Dresses, soft, rich materials in charmingly exquisite styles, reduced to $24.7...
$50 to $60.00 Dresses, magnificent creations, artistic and original in design, now .. $45.0...

Splendid for Gifts---$7.50 and $10.00 Silk Waists at . . $4.95

The chance of the season! Beautiful waists of taffeta, messaline, Persians, etc.—the popular favorites in tailored and trimmed styles! These are the waists that have been put into one lot at one general price. The "Frenchy" touch gives them an air of distinction that's particularly fetching. And for $4.95! Better get one right away—they'll sell fast.

Royal Regent Corsets Only $1.39
A smart, extra long model, made of heavy coutile and finished with 6 supporters. Second Floor, Tuesday.

Women's Blanket Bath Robes $3.50
These come in a line of choice two-toned effects, and are of excellent quality. Special (Second Floor) .....

EST. 1900
DRINK HABIT CURED
GATLIN
IN THREE DAYS
UNDER GUARANTEE
NO HYPODERMICS OR BAD AFTER EFFECTS
GATLIN INSTITUTE
LOS ANGELES 825 S. GRAND AVE. BEST 1377 HOME F1022
CALL, PHONE OR WRITE
SAN FRANCISCO 1539 GOLDEN GATE AVE. WEST 76 HOME S4084

Los Angeles Investment Co.
A2118. 335-337 S. Hill St. Main 2348.
HOME BUILDERS
Will Build to Suit
Upon Your Own Lot—or will furnish Lot.
RENT PAYING TERMS.

MULLEN & BLUETT
CLOTHING CO.
Corner Broadway and Sixth Sts
THE QUALITY STORE.

Out of the High Rent District.
Have You Heard the
Frank B. Long
Melody-Grand
Player Piano?
"Do It Now."
413 W. Fifth St. adjoining Auditorium

Electropodes
For Rheumatism and Nervousness
NO CURE, NO PAY
A contract is signed with each sale. Your money returned if Electropodes prove unsatisfactory. Try them at our risk. Price $1. At all druggists.

VICTOR Talking Machines
Easy Terms
J. B. BROWN MUSIC CO.
643 SOUTH BROADWAY

Vollmer-Jantzen Co.
THE REAL CHINA STORE. CUT GLASS, ETC.
N. E. Cor. Seventh and Hill Sts.

New "Walkover" BOOTSHOP
No. 3, 623 South Broadway
J. F. Hughes, Prop.

Egan Dramatic Schoo
The reason the Egan Dramatic School is the greatest dramatic school in the west is because every feature is an attest. Students may enter at any time. Top Floor Majestic Theater Building. Bdwy 2981 F2656

Schools and Colleges

MARLBOROUGH
PREPARATORY SCHOOL
636 West Adams t.
Between Chester Place and Figueroa st. Conveyance with teacher will be provided when necessary.
For girls under fourteen. Fall term began Sept. 27th. Careful home training, constant advancement, irrespective of grade limit.
Personal development a specialty. Grounds adapted to freedom of outdoor life. Telephones—West 2316 and 22799.
MISS IDA B. LINDLEY, Principal.

Marlborough School for Girls
639 West 23rd street.
Fall term began Sept. 27th. Certificate admits to colleges. Pupils under 14 not received.
References from school last attended absolutely necessary if applicant is unknown to principals.
Monthly lectures in French, with stereopticon, by Mons. Jacquard Auclair of the French Alliance.
Catalogue sent on application.
MRS. GEORGIE A. CARWELL, Principal.
MISS GRACE WILTSHIRE, Associate Principal.

The Brownsberger
Commercial College
...ual TERM NOW IN PROGRESS.
DAY AND NIGHT CLASSES.
953-5-7 West Seventh. Both Phones.
Jos. W. H. Camp, M.D., Sec'y and Manager.

URBAN MILITARY ACADEMY
Corner Ninth and Beacon.
Boarding and Day School. Thorough school. A delightful home. Home 62547.

Girls' Collegiate School
Resident and Day Pupils.
Lower school { Kindergarten, Primary
Girls under 14 yrs. of age } Preparatory Classes
Now, attractive buildings
MISS THOMAS AND MISS MORROW, PRINCIPALS.
949 West Adams Street
Telephones: W. 653; Home 22287

Upper School (Casa de Rosas)
Adams and Hoover Streets.
Academy. Post-graduate Courses. Accredited to all Colleges. Domestic Science, Music, Art, Gymnasium.
MISS PARSONS AND MISS DENNEN, PRINCIPALS.
Telephones: Home 22564; Sunset, West 117

MARYLAND SCHOOL
Home and Day School. All departments. Individual instruction. Send for Catalog.
Home 52295; Main 248.
FRANCES A. BARR, Principal.

LOS ANGELES BUSINESS COLLEGE
417 W. Fifth. Inc. 1889. Both Phones.
Superior in Every Way. Get Rates.

Kenyon's Polytechnic Business College
1029 So. Grand Ave.
Positions for Graduates. Low Rates.

Von Stein Academy Of Music
Tenth and Hill Streets.
PHONES—A3740, Broadway 2923.
Best instruction on piano, pipe organ, violin, 'cello, voice, brass and reed instruments. Excellent free advantages. Terms to suit.
Information and catalog FREE

Business College
The Isaac Woodbury
6th Floor, HAMBURGER BLDG.
F3388. Main 2388.